BER 6, 1916.

USICAL INSTRUMENTS.

ADAM SCHAAF
REMOVAL SALE.

, I we move into our new building
ring completion. Every instrument
mporary store at 267 S. Wabash-av.
marked at a very great reduction for
mediate sale.

sale are included upright, grand and
ianos of such makes as Steinway,
Hamlin, Chickering, A. B. Chase,
own celebrated Adam Schaaf pianos.

On Your Own Terms.
't afford to move a single piano.
sell every instrument at once. We
offer you the most wonderful value
you ever had to get the greatest
ion.

ADAM SCHAAF,
Established 1875.
rary store, 237 S. Wabash-av.,
Mr. Van Buren-st.

UNUSUAL

AY PIANOS AT REDUCED PRICES
UNRIGHTS AND GRANDS
Instruments have been taken in ex-
r returned from rental. They have
roughly renovated in our own fac-
are intrinsically as good as new,
arry our guarantee the same as new

Prices from $226 upward.
erms of payment. Early callers se-
e values.
LYON & HEALY,
New Building,
Wabash-av. at Jackson-blvd.

NS IN USED PIANOS; ALL IN
d condition; $65, $75, $90, $100,
5, $125, $150.
einway upright, mahogany...$300.00
J. C. TWICHELL,
f the Sohmer Grand and Angelus
Piano, 52 S. Wabash-av., near
n Buren-st. Established 1870.

EXCLUSIVE AGENTS FOR
MERSON and POOLE Pianos.
SCHULTZ PIANO CO.,
W. Madison-st., cor. Ogden-av.

BARGAINS—ADAM SCHAAF, $65;
e, $70; Conover, $90; Everett, $95;
Stabler, $45; all 88 note player pianos
e cost.
ON PIANO CO., 740 E. 47th-st.

LE—MY $500 STARCK UPRIGHT
in good condition, for $185; must be
mediately to stop storage charges;
ell on monthly payments. Ask for
mmon's piano Store, 1540 W. Madison.

RIGHT PIANOS TO RENT—$2.00
r month; to careful parties.
Wabash-av., R 307, cor. Van Buren.
BRANCH. Phone Harrison 4701.

OVING TO AUSTRALIA, HAVE
rade player piano and automobile that
dispose of. Agents need not answer.
M 821, Tribune.

ANY UPRIGHT PIANOS AND
pianos; also Victrolas.
ERSELL BROS. STORAGE,
S. State-st. Oakland 2265.

S STEINWAY UPRIGHT MAHOG-
ht by customer; terms, $10 cash, $6 a
P. A. STARCK PIANO CO., 210 So.

LE—VICTOR VICTROLA XVI, MA-
, or will trade for player piano. 7235
av., Hyde Park 7458.

RIGHT CABLE MAHOG. PLAYER
used 1 year; $400; in 1st class cond.
1573.

R UPRIGHT PIANO, $75; PLAYER
225. Time payments. Piano Stor-
Repair Co., 2626 South Park-av.

AHOGANY UPRIGHT PIANO AT
WN price. Call evenings. PRINTER,
Clark-st.

T CABLE MAHOG. PLAYER
used 1 year; $400; in 1st class cond.
1573.

CASH; $100, ALMOST NEW, EX-
e piano. Address M 180, Tribune.

T QUARTER OAK KIMBALL PIANO;
1920 E. 72d. MRS. KAHN.

A YORK TRUMPET; LIKE NEW;
n. Oakland 3395.

USICAL AND DRAMATIC.

KNOWN POPULAR SOUTH SIDE
club, with handsome clubhouse, stage,
etc., will encourage talented ama-
who desire the prestige and experi-
which the opportunity of public ap-
amid refined surroundings will give.
ass specialties desired, musical, dan-
ading sketches, etc. Address, giving
N S 311, Tribune.

LADIES SEEKING VOICE CUL-
ighest grade, should take advantage of
ecial offer to talented voice students."
L 233, Tribune.

AS GUARANTEED NOT LESS
$25 per week to our pupils. Audition-
School of Lyceum Artists, 110 Audito-
dg. Wabash 508 or Irving 4262.

D — SINGERS, READERS, PIAN-
VIOLINISTS, TO PREPARE FOR
M. HINSHAW, KIMBALL HALL.

ION WTD—CONTRALTO WITH LA-
or mixed quartet; church engage
ly work. Address M 283, Tribune.

ION WTD—GENTLEMAN AS VO-
nd piano player; pictures, etc. Ad-
S 646, Tribune.

NENT TEACHER WILL GIVE SING-
ance to get best lessons cheap. Re-
ter. Address K 169, Tribune.

T PIANO TUNING, SPECIAL THIS
$1.50. Phone NORRIS, Oakland 1139.

VIOLINIST WISHES POSITION IN
Phone Hyde Park 5204.

LTO, BASS; W. S.; CHOIR LES-
n exchange. Address J 263, Tribune.

STOCKS AND BONDS.

M. Sheridan & Co. (Inc.),
Stocks and Bonds,
W. Madison-st., Chicago.

siness in Chicago 25 yrs.
(Incorporated 1908.)

BUY, SELL, and QUOTE
L CURB, INDUSTRIAL,
NING, MOTOR, and IN-
RANCE STOCKS ON A
RICTLY COMMISSION
SIS.

andle your transaction on a STRICTLY
SSION BASIS. Both buyer and seller
HE ACTUAL MARKET when trading
. Our schedule of commissions mailed
equest.

SEND FOR OUR
EKLY MARKET LETTER
UTOMOBILE Securities.

IT IS FREE
M. Sheridan & Co. (Inc.),
Stocks and Bonds,
W. Madison-st., Chicago.
siness in Chicago 25 yrs.
(Incorporated 1908.)

S GENERALLY RECOGNIZED BY
ers as safe investments can now be
ed under a new plan whereby bonds,
through stock ownership, should
ate in unusual profits. A limited
of six per cent (6 pct.) bonds, with
-five per cent (25 pct.) stock bonus,
ominations for $100 and $500, will
be placed on the market. The sound-
these securities can be amply dem-
by information which will be
upon receipt of a postal card directed
. HENDRICKS, Portland, Ore., North
n Bldg., or McCormick Bldg., Chicago.

EWS & COMPANY
us you "bid" or "offer" any stock of
109 S. La Salle-st. Phone Main 4868.
N, COLLINS & CO., INC.
Buy and sell all stocks.
137 S. La Salle-st., Chicago.

FINANCIAL.

R CENT STOCK—
expansion in business to all large con-
and prospective business of a Chicago
ise: an unusual opportunity to buy
given to limited number of people;
erence and full particulars in confi-
no brokers. Address J 512, Tribune.

U WANT A PERMANENT CONNEC-
with a large financial house of highest
e, who can use the right man in the
edition; would want him to invest cap-
mpany is well established and making
profits on its capital; will stand closest
estigation. Address N S 161, Tribune.

DY HEIRS' ESTATES IN TRUST
probate claims against estates; loans.
Investment Co., Rm. 422, 24 Ash-

GRADE INDUSTRIAL SECURITIES
terprises of merit. POWER-WAL-
CO., Railway Exchange Bldg.

ED—TO BUY REAL ESTATE LI-
Address L 167, Tribune.

RSONAL PROPERTY LOANS.

Y TO LOAN, 1 PER CENT. NO OTH-
rge, on diamonds, watches, jewelry.
ST STATE PAWNERS' SOCIETY.
Washington-st., corner Dearborn-st.

R CENT OF VALUE LOAN ON DIA-
ds; proportionately on watches, jewelry,
es, etc.; legal rates; unredeemed pledges
e. Estab. 30 years. CHARLES MOR
S W. Adams-st., near Dearborn.

MAN LOANS MONEY ON DIAMONDS,
hes, etc., at lowest rates; old gold and
bought. Est. 1865. 16 N. Dearborn-st.

S ON WATCHES, DIAMONDS,
ry at lowest rates. GEO. T. POPE, Re-
American Pawnbroker, 24 W. Monroe-st.

STEAMSHIP LINES.

Lake Navigation.

AM & MORTON LINE—ST. JOE
on Harbor, 9:30 a. m. ex. Sun. to
Sat. 11:30 p. m. daily; Grand Rapids, Sat-
11:30 p. m. daily; Holland, 8:30 p. m. daily. Docks,
Wabash-av. Central 2162.

This Paper Consists of Two Sections—SECTION ONE.
CIRCULATION.
Over 600,000 Sunday.
Over 500,000 Daily. 350,000

The Chicago Daily Tribune.

THE WORLD'S GREATEST NEWSPAPER

FINAL EDITION

VOLUME LXXV.—NO. 215. C. [COPYRIGHT, 1916, BY THE TRIBUNE COMPANY.] THURSDAY, SEPTEMBER 7, 1916.—TWENTY-FOUR PAGES. * * PRICE ONE CENT. IN CHICAGO AND SUBURBS. ELSEWHERE TWO CENTS.

CAR STRIKE HITS NEW YORK

MRS. BARNES SHOT HUSBAND AFTER HE FELL

Satchel Found in Her Flat Packed as if for Flight After Killing.

SHE TOLD FEAR OF HER.

New evidence brought to light by the police yesterday indicated that Mrs. Iva Barnes of 356 Fifty-eight street, held without bail on a charge of murder by a coroner's jury, carefully planned the killing of her husband, James R. Barnes, whom she shot to death in Washington park.

Detective Sergeants Michael Mulvey and Anthony Kaiser, who in the morning at Hyde Park station had broken down Mrs. Barnes' reserve and had forced a confession that she had slain her husband, found in searching her flat that she had packed her clothes in a satchel as if in preparation for immediate flight. The satchel was found in her dining room.

TRIED TO KILL HIM BEFORE.

The police became convinced that Mrs. Barnes had intended to kill her husband last Sunday night and that he saved his life by flight. They learned from T. J. Harpold, manager of the Hotel Warner in Cottage Grove avenue, where Mr. Barnes had stopped since his separation from her, that she had visited her husband that evening. When she rapped at the door of his room he refused to admit her after learning who she was, and Mrs. Barnes appealed to Mr. Harpold to gain her an opportunity to see her husband.

When Mr. Harpold went to Barnes' room he found him packing his clothes.

"I am going to get out of here," he said. "I am afraid of that woman."

DOWN FIRE ESCAPE.

The words were scarcely out of his mouth when Mrs. Barnes again knocked at the door. Mr. Barnes, carrying his grips, made a perilous descent of the fire escape to avoid her.

In view of the fact that Mrs. Barnes told the police she always carried her revolver in her handbag when she went out, it is believed she had the weapon with her on this visit and that she may have purposed then to anticipate the tragedy of Tuesday night.

Despite the hysteria which seemed to seize Mrs. Barnes immediately after the murder, it was evident from the circumstances as they were developed at the coroner's inquest that she went about the murder with a cool deliberation which made her deadly purpose absolutely sure.

SHOT FALLEN MAN.

The post mortem performed by Dr. Joseph F. Springer, coroner's physician, showed she had shot her husband twice in the head after he had fallen. In the four shots which she fired she did not score a miss. Every one of the shots was fired with the muzzle of her revolver pressed against her husband's flesh.

"My post mortem," said Dr. Springer, "revealed that Barnes was shot through the lobe of the right ear while standing up, the bullet lodging in his spine. While standing up he was shot again through the right jaw, this bullet lodging in the muscles of the left jaw. Then he apparently fell, a fact indicated by the angles at which the bullets entered. While prostrate he was shot through the right temple, the bullet entering the brain. He was shot a fourth time, this bullet entering the right side of the head near the top, ranging beneath the scalp two inches and coming out."

MADE TO CONFESS?

Mrs. Barnes' lawyers, Edward S. Day and George H. Guenther, repudiated the woman's confession to the police, contending it had been wrung from her by the third degree.

Hysterical as a result of the tragedy, Mrs. Barnes was subjected to every torture known to the sweatbox," said Mr. Guenther. "Worn out by fatigue and excitement, with nerves overwrought, she was kept awake all night and plied with questions by relays of detectives. She is a delicate, highly strung woman, and it is small wonder that she broke beneath the pressure. Under these circumstances she was not responsible for any statement, and any confession she may have made will be worthless as evidence. Her first statement was that her husband committed suicide. There is every reason to believe this is the truth."

J. S. Williams, her father, and Mrs.

(Continued on page 4, column 3.)

A REAL PICTURE OF DESPAIR

Mrs. J. R. Barnes Unable to Testify at Inquest After Being Led In by Detectives. Her Slain Husband Is at the Right, Top. The Gun, Below.

THE WEATHER.

THURSDAY, SEPTEMBER 7, 1916.

Sunrise, 5:32; sunset, 6:14. Moon sets 1:14 a. m.

Chicago and vicinity—Local thunderstorms Thursday; cooler by night; Friday partly cloudy and cooler; fresh shifting winds with squalls Thursday.

Illinois—Unsettled weather Thursday, with local thunderstorms in north and central portions; cooler by night; Friday partly cloudy and cooler; moderate to fresh winds.

TRIBUNE BAROMETER.

TEMPERATURE IN CHICAGO.
[Last 24 hours.]

Maximum, 5 p. m.	87	Minimum, 6 a. m.	68
3 a. m.	70	11 a. m.	80
4 a. m.	70	Noon.	81
5 a. m.	69	1 p. m.	83
6 a. m.	68	2 p. m.	84
7 a. m.	69	3 p. m.	84
8 a. m.	76	4 p. m.	86
9 a. m.	74	5 p. m.	87
10 a. m.	78	6 p. m.	86
7 p. m.	83	8 p. m.	83
8 p. m.	82	9 p. m.	79
10 p. m.	79	11 p. m.	79
Midnight.	79	1 a. m.	78
2 a. m.	77		

Mean temperature, 77.5; normal for the day, 68. Excess since Jan. 1, 615.
Precipitation for 24 hours to 7 p. m., .05 inch. Excess since Jan. 1, 1.82 inches.
For complete weather report see page 16.

YESTERDAY ELSEWHERE.

	Temp. 7 p.m.	High.	Low.	
New York	72	78	64	Fair
Boston	60	62	56	Cloudy
Washington	72	76	66	Rain
St. Louis	88	94	70	Clear
St. Paul	70	72	60	Cloudy
San Francisco	62	66	54	Cloudy
El Paso	70	86	70	Rain
San Antonio	84	90	74	Clear
Kansas City	88	92	72	Cloudy

WHY NOT GOETHE STATUE? OR EVEN WOODEN INDIAN?

Fred Has His Likes and Dislikes, as This Little Story Will Disclose to You.

The man who stole the "Mona Lisa" had his trouble for his pains.

At the detective bureau Fred Becker of 120 West Ontario street was locked up last night, charged with starting out of Field's store with a bronze image almost as big as he is and valued at $75. He admitted he had taken a vase almost as large from the same store two weeks ago.

He could not explain why he had not selected objects that he might have concealed.

"I just thought I'd like to have them," was his only comment.

BAKERS DOOM NICKEL LOAVES

Advanced Price of Materials, Especially Wheat, Given as the Cause.

Another time honored institution of this country seems due to disappear. "Jitney" and loaf of bread have been as inseparable as hammer and tongs, but now the executive committee of the National Association of Master Bakers, meeting in Chicago, wants to increase the size of the loaf and raise the price to 10 cents.

The advanced cost of wheat, sugar, lard, yeast, and labor—but especially of wheat—is given as the cause for calling the meeting. Within five weeks this summer the price of flour rose from $4.50 to $7.25 per barrel. Before this advance the average profit for the wholesale baker on a 5 cent loaf was three-tenths of a cent; now, unless something is done, there will be a loss of a cent on each loaf, it is said.

Three Ways Out.

As pointed out by S. F. McDonald of Memphis, who is president of the association, there are three ways to meet the difficulty—reduction of the size of the 5 cent loaf, increase of the price to either 6 or 7 cents, or baking a 10 cent loaf only. The first way is considered undesirable, because the bread, if the loaf were reduced from thirteen to nine ounces, would lack the food value it now has, for the same reason that a biscuit has not the food value, though practically the composition of bread. The second substitute is thought undesirable because the American housewife has an antipathy for the lowly penny.

What the Bakers Favor.

The last named way is the one the master bakers favor. They say it takes just as much time and labor to make and handle the smaller loaf as the larger. The 10 cent loaf, then, would practically be equal to two 5 cent loaves of the present size.

District Attorney Charles F. Clyne admitted during the day that he had ordered an investigation into the high cost of food.

EUROPEAN WAR SUMMARY

French keep up their advances south of the Somme. Paris reports forces now are at outskirts of Chaulnes, one of the objectives.

Thirty Americans on board two ships either mined or torpedoed. U. S. orders inquiry.

Bulgars battling hard to force Danube river for drive on Roumanian capital. Czar rushes aid.

British aviators sink German submarine in Zeebrugge harbor.

Russians drive back Teutons in advance on Halicz and Lemberg in Galicia; Slavs make further gains in Carpathians on Hungarian frontier.

ONE MOTORCYCLIST KILLED, POLICEMAN MAY DIE.

Early Morning Collision at Ninety-second and Vincennes May Result in Second Fatality.

William H. Hartley of 8734 Vincennes avenue was killed and Motorcycle Policeman Edward W. Patterson was probably fatally injured early this morning in an accident at West Ninety-second street and Vincennes avenue.

Reports differed. The Morgan Park police received word that Hartley and the policeman, both mounted on motorcycles, collided with a heavy wagon. Earlier information of the Gresham police was to the effect that the men had collided on their machines.

Hartley's skull was crushed. He conducted an automobile repair shop at 8734 Vincennes avenue.

The injured policeman was taken to the Auburn Park hospital. His skull was fractured and his right leg broken. He may die.

ROCK ISLAND TRAIN HELD UP

Six Masked Men Fail in Attempt to Rob Safe on the Golden State Limited.

Douglas, Ariz., Sept. 6.—The west bound Golden State Limited train of the Chicago, Rock Island, and Pacific railroad was held up at Apache station, forty miles east of here, tonight by six masked men. The robbers uncoupled the baggage car and after a half hour's futile attempt to blow the safe, escaped on horses. No passengers were molested. The Rock Island uses the Southern Pacific tracks west of El Paso.

Chicagoan Speeds in Special Train to Fight Workers

Men on Subway, "L" and "Green Car" Surface Lines Quit.

POLICE ARE READY

BULLETIN.

In response to a telegram from Theodore P. Shonts, president of the Interborough Rapid Transit company, James T. Waddell left for New York in a special train to take charge of the strike on the elevated and subway lines.

The special left over the New York Central road at 12:30 a. m. and was running on a twenty hour schedule to New York.

Waddell, who has had charge of similar work in various big strikes in the past, said he had nearly 5,000 strikebreakers already in New York.

New York, Sept. 6.—[Special.]—A strike was declared on the Interborough subway and elevated lines at 9:30 o'clock tonight. Less than two hours later employes of the New York Railways company, for the second time in five weeks, declared a strike on the "green car" surface lines in Manhattan.

The action in each case was taken at a mass meeting, after which the men dispersed to the car barns and yards of the various lines, with the object of getting other men to leave their posts and aid in tying up the three great traction systems of Manhattan.

There were 1,500 men at the meeting at which the strike on the Interborough was declared and almost 3,000 at the meeting of the surface car men.

Cars to Be Kept Running?

President Shonts and General Manager Hedley of the Interborough announced after the strike vote had been taken that the lines would be kept running—the subway and "L" with only slightly lessened service, but the surface lines with greatly reduced service. Mr. Shonts issued a statement that the company would "fight the union to a finish."

The Interborough has approximately 8,000 strikebreakers in the city ready for work. It is asserted that over 9,000 of the 11,700 subordinate employes on the subway and elevated lines will remain loyal, but it is admitted that the Amalgamated association has enrolled about 50 per cent of the men on the surface lines.

Two important developments took place prior to the meeting of the men of the traction lines tonight. Each served to make a strike seem inevitable and foreshadowed a long and bitter fight.

Men Break Off Conference.

At a conference with General Manager Hedley the committee headed by Mr. Fitzgerald, and representing the men of the New York railways, broke off all negotiations, charging bad faith, and thus, in effect, nullified the agreement of Aug. 7, underwritten by Mayor Mitchel and Chairman Straus of the public service commission.

The reason given by the men was that the officials of the New York railways contemplated circulating among the railways men individual contracts identical with those offered to subway and elevated employés.

The men, through Fitzgerald, charged that this was a violation of at least the spirit of the agreement, and they closed abruptly the conference at which they were to have discussed wages and working conditions.

Police Prepare for Strike.

It seemed apparent to all who came in contact with Mr. Hedley and President Shonts that they expected, after winning the strike on the subway and "L," to break up the union of the "green car" men. How this was to be done without violating the agreement was not apparent.

Police inspectors in charge of all districts in the city met early tonight in the office of Chief Inspector Schmitzberger to complete arrangements for handling the strike.

WHAT WOULD YOU DO?

Well, Anyhow, Here's What Judge Uhlir Did When He Saw What It Was.

"Hello," said he as he got his number on the telephone. "Is this Von Frantzius & Co., brokers? Yes? Well, I've just found a check for $2,300 made to you by Benjamin R. Cohen & Co., brokers. Found it at Madison and La Salle in the gutter. Pretty careless messenger, O, that's all right. Good-bye!"

(Continued on page 4, column 4.)

LEWIS SEEKS GERMAN FOR POSTMASTER

Has Senate Reject Dixon C. Williams with Eye to Teutonic Vote.

MUST PLEASE WILSON.

The United States senate yesterday, at the personal demand of Senator James Hamilton Lewis, rejected President Wilson's nomination of Dixon C. Williams for postmaster of Chicago.

Immediately plans were afoot in Chicago to play "big" politics with the postmastership here if President Wilson will consent to the program.

The plan now is for all factions to join with Senator Lewis and Gov. Dunne in prevailing on the president to appoint a German to succeed Postmaster Campbell. This was the original agreement between Lewis, Dunne, and former Mayor Harrison.

With the national campaign now approaching the broiling stage, local Democratic leaders believe there is a chance to win back to the Democratic ranks thousands of Germans in Chicago if at this psychological moment they are recognized by President Wilson in the naming of the new postmaster.

FIGHT FOR GERMAN VOTE.

An elaborate campaign is already in progress here in Chicago and all the large cities where there is a heavy German vote in the effort to prejudice the Germans against Hughes and in favor of Wilson. Democratic spokesmen are quietly circulating the report among the German voters that if Mr. Hughes is elected president he intends to appoint Theodore Roosevelt secretary of state and let him go after Germany without reserve.

Local Democratic leaders are cognisant of this "inside stuff" and were jubilant yesterday when they heard of Williams' turndown. They agreed that if Wilson will now carry out the Lewis-Dunne-Harrison pact and name some prominent German for postmaster they will help their Cook county ticket greatly.

WILSON MOVE IN DOUBT.

Whether President Wilson will take Senator Lewis' advice and name a straight out German for postmaster, as Lewis demanded at the beginning of the fight three years ago, is a matter of conjecture, the local chiefs said.

They pointed out that Postmaster General Burleson, who is a southerner, stood like a wall for Williams all through the fight. Williams is a native of Arkansas and was formerly president of the Southern club of Chicago. President Wilson's sympathies for southern men were counted on by Williams' friends to land the position for him, and in the end the president did nominate Williams and did it one day when Lewis was not in Washington.

Senator Lewis was "shocked and pained" and made every effort to get the president to withdraw the name, but without success. This was on April 22 last. The eleventh hour action of the senate yesterday was taken because Lewis feared the president would make it a recess appointment and thus give Burleson his way in spite of the Illinois statesman.

AGREED ON GERMAN.

Senator Lewis publicly stated, when the postmastership was first under consideration, that he, Gov. Dunne, and Carter H. Harrison, in allotting the federal patronage in Illinois, had agreed that Harrison should have the naming of the postmaster, with the sole proviso that he should pick only a German. The governor and Mr. Harrison confirmed this agreement.

In accordance with the agreement, Mr. Harrison submitted a number of names, but they were all rejected.

ERNEST KRUETGEN REJECTED.

Among them were Ernest J. Kruetgen, a member of the school board. He was a German, but he was turned down at Washington because he voted for the Loeb rule against the union teachers. John J. Fitzpatrick and other officials of the Chicago Federation of Labor protested against him and his name was dropped instanter.

It is not believed Kruetgen's name will be revived now, particularly in view of the eight hour bill forced through congress by the president and because of the big effort by local chiefs to line up the labor vote as solidly as possible for Wilson and the Cook county ticket. Oscar Mayer, Frank Paschen, Charles C. Breyer, William Schlake, and War-

(Continued on page 4, column 4.)

Gay Film Flirt Flirts Himself Into Flirt Cell

At Least Ella Says Flirt Flirted Once Too Often.

SHE LEADS HIM IN

The film was "Gretchen, the Greenhorn," with Dorothy Gish blundering in pretty perplexity through one engaging mishap after another. It was hot in the Orpheum theater on State street, but Mrs. Ella Waters of 4217 St. Lawrence avenue laid her bundles on a vacant seat and settled back for an hour of unadulterated contentment.

But there's always something, isn't there? This time it was the vacant seat on Mrs. Waters' other side, with no bundles in it. Time passed and Mrs. Waters found it no longer vacant.

A romance was developing on the screen, but Mrs. Waters' attention began to wander. She shot a sharp glance to the right. She pondered a moment and sighed regretfully. Then she gathered up her bundles and made her way up the aisle.

Points Him Out.

"Young man," she said to an attendant at the door, "that's a good picture and I want to see what happens to Gretchen and I can't, because I'm a married woman. That man, down there in that dark spot—he nudged over and put his hand on my knee—he reached over and then put his hat over his hand. What are you going to do about it? You're going to do something, aren't you?"

"Yes'm," returned the attendant. "I'll call a cop."

He did. Traffic Policeman Doyle came in and led the man designated by Mrs. Waters to a patrol box, the while he called the wagon. When it arrived Mrs. Waters glanced wistfully back at the theater, sighed and climbed in with the prisoner.

Then He Apologizes.

"While we were waiting," she said afterward, "he told me he was afraid someone would recognize him. 'Well, what about me?' I said. 'I might be back there seeing that picture.' Then, in the patrol wagon he apologized and said he was married and if he nudged me he didn't mean to, because we're both big and the seats were too small and—O, everything. But, gracious! a woman has to do something to observe the proprieties, doesn't she?"

At the station the man said he was Albert E. Norton, 36, unmarried, a salesman, living at 603 West Sixty-fifth place.

Mrs. Waters said in the evening that she didn't care much whether "Norton" gave his real name or not, but she would like to know which handsome gent won the hand of Gretchen the Greenhorn.

HIGH SCHOOL TEACHER ARRESTED FOR FLIRTING.

After They Passed Each Other on Michigan Boulevard He Turned and So Did She.

The wiles of a pretty young miss on Michigan boulevard landed John H. Osborn, 34 years old, a school teacher of Fort Wayne, Ind., in a cell at the central station yesterday.

"She winked and—she smiled. Well, I didn't think it would come to this. Can't you let me go? You see, I am a school teacher and a man of standing and this will hurt me," pleaded Osborn at the central station. He was booked, despite his pleadings on a charge of disorderly conduct.

Osborn was walking north in the boulevard at Van Buren street. The young woman, Miss Helen Jackson, was walking south. She made a fascinating picture, the teacher said.

As they neared each other both glanced up. After they passed she turned and he turned. Detective Sergeants Davidson and Oeschner, who made the arrest, say that then Osborn walked up to her. They were walking side by side, talking and laughing, when the detectives accosted them.

Miss Jackson was booked for soliciting. The case will come up this morning in the Morals court.

$350,000 TO RETAIN PASTOR

Detroit Methodists to Build New Church for Minister Who Had Been Called to Chicago.

Detroit, Mich., Sept. 6.—[Special.]—In order to retain the services of their pastor, the Rev. M. S. Rice, who has received a call from St. James' M. E. church in Chicago, members of the North Woodward Methodist Episcopal church have decided to build a new church to cost $350,000. The present edifice, which can no longer accommodate the increasing congregation. As a result of this decision Mr. Rice will remain in Detroit.

FISTS SHAKEN, LIE IS PASSED, IN U. S. SENATE

Corrupt Practices Measure Arouses Both Sides to Bitter Accusations.

CAMPAIGN FUNDS UP.

(By a Staff Correspondent.)

Washington, D. C., Sept. 6.—[Special.]—The senate today indulged in one of the wildest sessions of its history during a debate on the corrupt practices bill fathered by President Wilson and Senator Owen of Oklahoma.

At one point during the proceedings a personal encounter between Senators Ashurst of Arizona, a Democrat, and Curtis of Kansas, a Republican, was averted only by the interference of Senator Smoot of Utah, another Republican.

At another time Senator Ashurst called Senator Penrose of Pennsylvania a liar and refused for a time to retract his statement, though it was wholly out of order and the chair and a number of his Democratic colleagues insisted he retract it. Finally he made an equivocal withdrawal.

OWEN STARTS TROUBLE.

In opening the debate on the measure, Senator Owen said the bill would restrict campaign expenditures of candidates for the senate and house and for the presidency and vice presidency in the present campaign. He intimated strongly the Republicans were going out to buy up the country. He asserted the Democrats were following the straight and narrow path and that they intended to make the Republicans do the same.

These statements aroused the Republicans, who pitched into the debate in dead earnest. They asserted they were willing to have a corrupt practices act passed, but they didn't want any hypocrisy about it. Senator Curtis said he didn't care to be personal, but he was in Oklahoma during Senator Owen's recent campaign for reelection and the Oklahoman could be followed around the state on his trail of large sized checks.

REVEALS DEMOCRATIC FUND.

Senator Gallinger of New Hampshire produced a statement from Wilbur W. Marsh, treasurer of the Democratic national committee, to the effect that the Democrats would have all the money they need to put Wilson over this year. Then, when the Democrats challenged the authority for this statement, Senator Gallinger read a letter written by Marsh to a postmaster in New Hampshire rebuking him for failing to carry out orders of the national committee.

The reading of this letter created a sensation. Republican senators asserted it was worthy of the attention of an investigating committee. They insisted if the Democrats were sincere in their promises they would immediately relieve Marsh of his job. It also was charged the Democrats have spent $200,000 to carry the Maine election next week.

ASHURST WAVES FIST.

Senator Curtis, getting back into the debate again, called the senate's attention to the fact that Senator Ashurst, one of the leading supporters of the corrupt practices bill, had sent out more than 50,000 letters to his constituents under a government frank, reviewing his record in the senate and appealing to them for their approval of it. Ashurst is a candidate for reelection. Also, according to Curtis, Ashurst got the stationery at the senate's expense by reason of his position as chairman of the Indian affairs committee.

Senator Ashurst knocked senator chairs aside and rushed with upraised fist at Senator Curtis. Senator Smoot of Utah shoved his chair between the two senators and Senator Ashurst halted. He shook his fist under Senator Curtis' nose and called him "a Kansas pharisee." Then he retreated to the Democratic side.

ASHURST DEFENDS LETTER.

"The senator from Kansas has sweetbreads for brains when he makes such a charge as that about me," Senator Ashurst said. "The matter I mailed out was passed on by the postoffice department as entirely within the franking privileges."

The Ashurst letter was one to constituents detailing the work of the senator in congress for his people in the state. It said that Mr. Ashurst had

mere important committee assignments than most any other of his colleagues. It told of appropriations and public buildings secured for Arizona. There were five pages of it. Mr. Curtis declared such a letter should be sent out on senate paper or under government frank. It was estimated that the cost of the frank for the 70,000 letters was $1,062.

PASSES LIE TO PENROSE.

As Mr. Ashurst turned to his seat he said the Democrats had driven the lobbyists from the capitol, and representatives of special interests no longer had their way in Washington. Senator Gallinger asked him if he were quite certain all the lobbyists had disappeared. Mr. Ashurst responded that if any are here now they do not influence the leaders as the lobbyists of former days did the senators from New Hampshire, Pennsylvania, Massachusetts, and Utah.

"No, I only meant Gallinger, Penrose, Smoot, Lodge, etc.," said Senator Ashurst. "If that's personal, make the best of it."

At the mention of his name, Senator Penrose arose.

"I am glad to see the obese form of the senator from Pennsylvania rise," said Senator Ashurst. "I am always glad to hear from that shining paragon of purity and virtue."

"Why not refer to the recent copper lobbyists who counted confidently on the senator from Arizona," Mr. Penrose asked.

Mr. Ashurst responded that if any senator said the copper lobby or any other lobby influenced his vote, he lied.

Senator Gallinger demanded order, declaring the senator from Arizon had violated the rules of the senate in making a personal attack on his fellow senator.

Ashurst Withdraws Remark.

Senator James of Kentucky said that the remark of Mr. Ashurst was no more personal than the one made by Mr. Penrose to provoke.

Mr. Penrose declared Mr. Ashurst had exhibited "suspicious zeal" in his opposition to certain features of the revenue bill as it came from the house.

Senators Stone and Shaffroth prevailed on Mr. Ashhurst to withdraw his denunciation of Mr. Penrose.

Senator Ashurst then took occasion to praise the record of Senator La Follette, whom he described "as an outcast among men who stood for dishonest government."

Shows Contributors Got Jobs.

Senator Curtis read the names of various persons who contributed large sums of money to the Wilson campaign fund in 1912 and who were afterwards rewarded with offices. He proposed an amendment making it a crime for successful candidates to reward contributors with offices.

Senator Owen called his attention to a statement by A. Mitchell Palmer to the effect that $750,000 was spent in Pennsylvania alone by the Republican campaign committee in 1912.

"It is true Mr. Palmer made such a partisan statement, unsupported by affidavits," Senator Penrose retorted. "He had no reliable information on which to base his statements. I have some great deal more reliable information about several thousand dollars spent by the senator from Oklahoma in his last campaign."

Owen and Curtis Clash.

Senator Curtis continued his reading of the names of Democratic campaign contributors in 1912, while Senator Owen constantly heckled him with demands for "more particulars."

"If the senator doesn't quit asking me for particulars I will tell him some things about himself," Senator Curtis threatened.

"This would be a good time to do so," invited Senator Owen.

"I question the sincerity of the men who are pushing this bill," Senator Curtis shouted back. "You come here and preach about corruption, and you who preach the loudest are the worst violators. Some years ago I was down in Guthrie, Okla., and it was commonly said that you could trace the senator from Oklahoma by the checks he had given out in his campaign. I don't know how true this is, but I have as much right to say this here as the senator from Oklahoma has to make the charges he has made."

Recalls Elkus' Gift, and Job.

Senator Penrose called attention to a contribution of $12,500 to the Democratic campaign fund in 1912 from Abraham I. Elkus, recently appointed ambassador to Turkey.

"There was a little delay in payment to him, but he got his reward finally," commented Senator Penrose. He called attention to an $85,000 prenomination contribution from Cleveland H. Dodge in 1912, which he said must have been given "just to stimulate the uplift."

Senator Thomas, Democrat, of Colorado, reminded Senator Penrose that President Taft was understood to have had a large campaign fund in 1912.

"Why, Taft didn't have enough of a campaign fund to pay his printer's bill," said Senator Penrose amid howls of laughter.

The senate will continue the debate tomorrow.

CANDIDATES FOR CHANGE IN BASIC LAW, POLL SHOWS

Majority of Legislative Aspirants Favor Measure, They Tell "The Tribune."

More than half of the candidates of all parties for both houses of the legislature favor the passage of a resolution submitting to a vote of the people the question of calling a constitutional convention.

Twenty-four hours after the Citizens' association announced its state-wide campaign in favor of such a resolution, THE TRIBUNE is able to announce that in response to inquiries on the subject favorable replies have been received from a majority of the men whose names appear on the ballots next Wednesday.

There now are 636 candidates for the senate and the house of representatives. Letters have been received from 350 of that number. Of the whole 350, only one was in opposition to the convention plan. Only fourteen of the writers were noncommittal. The remainder, or 335, registered themselves unqualifiedly as ready to vote for the convention resolution.

Optimism Justified.

"Good!" exclaimed George E. Cole, leader of the Citizens' association campaign. "I'm mighty glad to hear it. It will facilitate our work and it proves to me that my optimism over the outlook this year has not been the result of misjudgment.

"I am confident the movement will succeed this time. The responses we are receiving are so much more enthusiastic than ever before. Two years ago we received a large number of brief acceptances. We tried to read between the lines, but were unable to do so. But this year there is no necessity for anything of the sort. The lines themselves plainly tell of the enthusiasm of the writers.

"Of course, we are only in the organization stage now, but I am sure that we can rely on a strong movement throughout the state, insistent upon action upon the convention issue early in the next session. And I am equally sure we shall get that action."

What "Tribune" Asked.

In its letter to the candidates THE TRIBUNE did not seek more than a reply to this question:

"As a member of the Fiftieth general assembly of Illinois will you vote for a resolution submitting to a vote of the people of the state the question of calling a convention to revise, alter, or amend the constitution of Illinois?"

A list of those who have replied to the question put by THE TRIBUNE, grouped by parties for the convenience of voters at the primaries, follows:

FOR CONVENTION

REPUBLICAN.

SENATE.

*Indicates sitting member.

Dist.		Dist.	
2	M. Crossman.	24	H. M. Dunlap.
6	*G. W. Harris, W. M. Brown, S. S. Spencer, J. J. Barbour, C. L. Swanson.		W. F. Burres. J. N. Rodman.
8	R. B. Swift.	28	J. A. Henson.
10	J. A. Atwood, J. T. Ginders, R. J. D. Turnbaugh, O. R. Zipt.	30	G. W. Morton. John C. Work.
12		32	C. F. Buck. John M. Evey. F. M. Branic.
14	H. C. Kessinger, Arwin E. Price.	34	*J. R. Hamilton.
16	W. H. Bentley.	36	Edward Yates.
20	*E. C. Curtis.	38	S. E. Simpson. Frank Rowden.
22	*M. B. Bailey.	40	F. T. Denny.
		42	R. S. Jones.
		46	C. L. Wood.

REPRESENTATIVE.

[Cook County Districts.]

1	John Morris.	19	J. E. Marek, C. F. Manahan, J. F. Hemmons, Frank Sidlo.
	*W. M. Brinkman, J. H. Taylor, P. W. Upshaw.		W. J. Jackel.
2	G. C. Weinman, R. J. Marcy, Albert Irwin.		*S. P. Roderick.
3	W. G. Anderson, W. R. Coon, H. E. Schultz, John Schick, Peter G. Nix.	21	W. Joadwine, Edwin C. Young, *F. J. Bippus, E. Newman, John Grunau, A. W. Mercer, R. J. White, F. H. Griffin, Arthur Burdahl.
4	*T. A. Boyer.		
6	A. H. Heyman, Harry Swan.	23	A. B. Wisler, P. A. Anderson, J. B. Shapiro.

DEMOCRATIC.

SENATOR.

2	*F. A. Hurley, M. P. Hamilton, P. H. O'Toole, Danl. O'Connell.	8	Walker J. Walsh.
		2	*R. D. Meeker.
		30	G. F. Kuhlman.
4	W. J. Cronin, *A. F. Gorman, T. F. Flood, James P. Boyle.	32	*W. A. Compton.
		34	T. E. Bruner. Joel T. Davis.
		38	W. A. Hubbard.
6	N. C. Werdell, W. J. Stapleton.	40	*F. J. Tossey.
		42	*F. C. Campbell.
		44	*W. D. Piercy.
		50	*D. T. Woodward.

REPRESENTATIVE.

[Cook County Districts.]

2	T. F. Tierney, *G. U. Lipshutch, *Frank Ryan, R. E. Marshall.	15	F. J. Vavricek, W. J. McAuliffe.
		17	M. A. Smith. R. B. Sheridan.
3	*John P. Walsh.	19	W. H. Sage.
4	W. M. Rossell, *G. C. Hilton.		J. D. Mitchell. T. J. Stack.
5	*M. L. Igoe, W. A. Hammes.		*J. T. Pr'derg't, *J. C. McGloon.
6	C. F. Schulze, E. McC. Stout, *J. A. Weber.		J. T. Welch, H. B. Wolff, A. P. Holleb.
7	J. W. McCarthy, A. F. Robinson, Charles S. Bell.	21	M. T. Cullerton, P. F. Coffey, *B. M. Mitchell.
9	F. Vondrasek, Frank Brunke, *Joseph Placek, O. J. Kram'w'ky.	23	M. F. Maher, G. N. Maypole, W. E. Golden, F. P. Delaby.
11	J. P. Smith, *H. F. Schub'th, John E. Conroy, *Frank J. Ryan, J. J. Harrington, R. J. Knight, W. J. Grace.	25	*G. R. Bruce, A. W. Schwane, Felix J. Roche, L. P. Cardwell, J. G. Lew'd'ski, W. F. Albright, F. H. Landm'ser.
13	Richard B. Vail, W. F. McPhee, E. J. O'Connor, Robert Lenard.	27	*J. A. G. Trand'l, John B. Dunn, *B. J. Conlon, L. C. O'Brien, *J. H. Farrell.
15	J. Szymanski, Ignatius Frass, Peter F. Afeld, G. K. Gancars, F. Svoboda.	31	J. C. Werdell, R. J. Burke, *F. J. Seif Jr. J. F. Walsh.

[Districts outside Cook county.]

8	C. F. Hayes, D. McWhirter, Fred Goldman.	34	*C. A. Purdunn, John A. Sweet.
		41	O. Christgau.
20	Jas. T. Burns, J. W. Rausch.	42	*J. W. Thomason, Alois B. Lager, James B. Lewis.
24	*F. Williamson, James L. Hicks.	43	*Wm. H. Basel, P. W. Gallagher.
26	Geo. E. Dooley.	44	*W. T. Morris.
30	J. H. Oltman, W. E. Wilkins, Jas. H. Kirby.	48	*Carl Green, E. W. Kreitner, Ch. A. Cantrell, A. J. Kimmel.
		49	
		50	
32	*R. A. Elliott.		
34	Robt. Howard.		

SOCIALIST.

REPRESENTATIVE.

8	J. M. Hansen.	23	C. M. Madsen.
10	D. Hal Smith.	28	H. A. Crawford.
12	G. W. Wright.	39	G. N. Taylor.
20	A. A. McBroom.	45	D. McDonald.
21	H. W. Harris.	50	Paul H. Castle.

PROGRESSIVE.

REPRESENTATIVE.

Dist.		Dist.	
5	T. G. Vent, E. R. Tiedebohl, G. F. Fitzgerald, *J. H. Helwig, W. P. Meyers, C. F. Smith, G. Guernsey.	23	E. M. Overland, P. F. Schaefer, *W. G. Thon, E. P. Schroeder, H. H. Preston.
6	M. R. Adams, A. L. Kemnitz, A. J. Carter, B. S. Herbert, C. H. Johnson, R. E. Church, G. Seebacher, Emil J. Heine.	25	John P. Remus, Frank T. Baird, J. W. Carroll, F. P. Caviesel, M. F. McMahon, O. M. Lumby, *C. L. Fieldstack.
7	C. A. Hercules, *F. R. DeYoung, W. J. Cameron, A. F. Vols, W. S. Parker, L. B. Springer, W. A. Adams, Hugo Thal.	27	*Albert Rostenkowski.
		29	B. F. Clettenberg, W. F. C. McConnell, R. L. Reid, F. N. Lants, J. S. DeVoney, John B. Strasburger, Joseph D. Irose, H. W. Boerner.
9	*D. E. Shanahan, Jos. Pavelchik.	31	T. Lindskog, C. G. Berg, G. Anderson, J. A. Probasco, H. L. Shaver, *E. I. Frankhauser, E. A. Smith, Carl Mueller, *H. F. Hamlin, N. Loewenstein, W. R. Brand, B. J. Glaser.
11	J. T. White, *John H. Lyle, A. Van Duser.		
13	W. H. Allen, *G. A. Dahlberg, F. N. Hillis, E. J. Schnackenberg, *C. A. Young, John Monroe, G. F. Roberts.		
19	E. L. King.		

[Districts outside Cook County.]

8	A. J. Markley.	36	W. C. Dickson.
	*J. H. Vickers, *E. D. Shurtleff.	37	A. O. Arnold, W. O. Clark.
10	*H. S. Hicks, Robt. Toole, Chas. M. Baker.	38	*O. C. Sonnemann, Linc. Bancroft, T. Ew. Cherry, C. A. Bowles.
12	R. K. Farwell, J. S. Lamont, G. L. Maxeiner.	41	*Sq. F. Tompkins, J. R. Bentley, *W. R. McCabe, Vincent Grabus, Geo. Boger, Llewel. Rogers.
14	*De G. B. Ellis, A. L. Mann.		
16	Henry Ludwig, Geo. W. Hunt, C. M. Turner, C. H. Carmon.		
18	Chas. F. Black, J. D. Putnam.	42	H. O. Jones, C. L. McMacklin.
22	*A. L. Stanfield.		A. A. L. Abraham.
24	J. C. W. Pittman, *C. A. Gregory, Ory. L. Davis, W. H. H. Miller.	43	*O. B. West.
		44	J. P. Gerlach, *H. Wilson, Hugh Green, Wm. A. Pavey, Ivan S. Dunn.
		45	
26	*Wm. Rowe.		
28	Chas. L. Zanetis, *E. C. Perkins, C. E. Hutchin.	46	*T. E. Lyon, *J. Kasserman, G. B. Welborn, F. Vice Jr.
30	D. F. Lawley.		
32	*Jas. M. Pace, Isaac N. Willis.	47	*N. G. Flagg, Wm. J. Baxter.
33	F. E. Abbey, *T. Campbell, Fred J. Ball.	48	*J. A. Watson, R. M. Smith, John T Wood.
		49	
34	*H. W. Drake, *E. W. Green.	50	E. J. Odum, *C. A. Stewart, A. C. Hentz.
35	G. L. Carpenter.		

NUTSHELL POLITICS

Jottings on National, State, and Local Candidates and Events.

Ald. Charles E. Merriam has issued a statement indorsing the candidacy for governor of Senator Hull. Ald. Robert M. Buck also has indorsed Senator Hull.

Miss Harriet Vittum, in charge of the women's work in Illinois for the Republican national headquarters, will meet the Republican women of the Sixth ward at the home of Mrs. Charles Ringer, 7716 Saginaw avenue, this afternoon between 3 and 5 o'clock.

Senator Walsh, at Democratic national headquarters yesterday gave out a statement that says that Republicans in the senate sounded their party death knell when they opposed constructive features of the emergency revenue measure.

One hundred illuminated automobiles were in a parade through the Eighth congressional district last night, boosting Nicholas L. Pietrowski for the Democratic nomination for congress.

The Woman's party will have a headquarters tent at the Illinois state fair at Springfield, beginning Friday of next week. Mrs. Jessie Hardy MacKaye, campaign manager for Illinois, completed the arrangements yesterday.

Members of the Concordia Baseball league will have a banquet for Edward R. Litsinger, Republican candidate for the board of review, at King's restaurant tonight.

Senator Hull will speak at noon today at the Garrick theater. Tonight he will speak at Parker Practice school, Sixty-eighth street and Stewart avenue; Teutonia Turner hall, Fifty-third street and Ashland avenue; Parkman school, Fifty-first street and Princeton avenue, and Universal hall, Thirty-fifth street and Archer avenue.

Everett Jennings reports that he will carry Cook county by a large plurality for one of the Democratic nominations for congressman at large.

Hughes and Lowden were indorsed by the Lithuanian Republican league of Illinois at its state convention at the Planters hotel.

Miss E. B. Strohm of Joliet has been appointed by Miss Harriet E. Vittum to take charge of the information bureau in the woman's department at Republican national headquarters.

The Frank O. Lowden's Business Men's club of the Twenty-fifth ward will give a reception and dinner at 6 o'clock this evening at the Edgewater Beach hotel. After the dinner Col. Lowden will go to Evanston, where he and Frank Funk will speak at the Strand theater, and afterwards to Arcadia hall in the Twenty-fifth ward. Noonday speeches at the Olympic and Princess theaters and at the Hamilton club.

Col. Frank L. Smith will hold his second midday loop meeting at noon today at the Columbia theater, on Clark street, between Madison and Washington. Tonight he speaks at Maywood and at La Grange.

Mrs. Antoinette Funk of Chicago, a leader of the Illinois Progressives in the campaign of 1912, has come out for Wilson. She is at Atlantic City.

G. O. P. ASPIRANTS FOR GOVERNOR MEET AT FAIR

Neither Oratory Nor Hostility in Evidence at Kankakee.

All three candidates for the Republican nomination for governor met yesterday at the Kankakee fair. Because of the rain Col. Smith at the last moment cancelled his Kane county automobile trip and so joined Col. Lowden and Senator Hull at Len Small's fair.

There was no oratory, and no hostile actions marred the confluence of the three candidates who have been at each other's political throats for the last two months.

The candidates for governor dashed away early, so as to reach Chicago in time for the usual night speeches.

Lowden Good Natured.

Col. Lowden said at North Side Turner hall:

"In these closing days of the campaign I am glad to note that there is so much good nature left in our party and how little successful have been the attempts of a few to stir a bitterness that might survive after the primaries next Wednesday. Republican good nature has been too deep to be disturbed and I personally am happy because I have been able to abide to the finish in my determination not to answer charges nor to assail my rivals for the nomination for governor."

"Logical Choice."—Smith.

Col. Smith in his Sixth ward meeting said:

"The most serious issue in this campaign is this: Do you people of the south side want the state service Lundinized by the election of Col. Lowden or do you want a straightaway business administration by a governor who will be under obligations to none except the voters?

"I believe you are for a business administration. It is high time for you to be. It is high time for the Republican party in Illinois to devote itself to the public service rather than to factional quarrels.

"Col. Lowden as governor would have to fight the West-Deneen faction as well as the Democrats to get through measures he might propose. Col. Lowden as governor would be bound to recognize Fred Lundin and Mayor Thompson as the controlling spirits of his faction. By his election you will get a Lundinized state government, and a vote for Hull will not even be a protest against it."

Hull Speaks in Cicero.

Senator Hull, in Cicero, said:

"You gentlemen of the country towns of Cook county are fortunately in the position where you can say, 'Thank heaven we are not responsible for inflicting William Hale Thompson on the community as mayor of Chicago.' You live in what is known as the Chicago district, but are not voters in Chicago.

"But as voters of Cook county and of the state you do have responsibilities in the present crisis. Up to you is the question, shall the power and influence of the Thompson-Lundin forces, through the candidacy of Harry B. Miller and the rest of their slate for county offices, be extended from the La Salle street side of the city-county building to the Clark street side of that structure?"

New Militia Recruit Depot.

The Second Illinois infantry has opened recruiting headquarters at the armory at 2653 Madison street, with Capt. W. H. Johnson and Sergt. Harry McLain in charge. The regiment now has a roll of 1,156, another of 800 men being needed to bring the figures up to war strength.

OCEAN STEAMSHIP MOVEMENTS

Arrived.	Port.
SAXONIA	Liverpool
KRISTIANIAFJORD	Kirkwall
IKOMA MARU	Aniov
Sailed.	Port.
FREDERICK VIII	New York
NOORDAM	Kirkwall
KROONLAND	Liverpool
PATRIA	Palermo
ARAKAN	Manila
MAKURA	Auckland
SHINTSU MARU	Yokohama

REPORTED BY WIRELESS.

Due at New York

ST. LOUIS .....1,376 miles out Sunday.
BERG'JORD ...Dist. not given Saturday.

CIVIL SERVICE FOES

Friends of Merit System Recall Those Who Voted for "Civil Service Repealer" Bill.

"LEST you forget," the Illinois and Chicago Civil Service associations yesterday sent out a bulletin carrying the names of the Illinois legislators who are candidates for renomination at the primaries next Wednesday who went on record at Springfield in the house of representatives of 1915 as voting for the bill introduced by Edward L. Merritt of Springfield which was known as the "civil service repealer" and which would have eliminated approximately 3,600 state positions from civil service.

The following Cook county members of the house, candidates for renomination, voted for the bill:

Conlon,	Mulcahy,	Turner,
Hilton,	Frank Ryan,	Walsh,
Griffin,	F. J. Ryan,	Young,
McGloon,	P. F. Smith,	Graham.

The bulletin is signed by R. E. Blackwood, secretary.

LEADING CHICAGO LAWYERS INDORSE LEWIS STEVENSON

Present Secretary of State Praised for Conduct of Office, Especially in Corporation Matters.

Secretary of State Lewis G. Stevenson has been indorsed in a nonpartisan way by some of the most prominent attorneys and law firms of Chicago. Mr. Stevenson's headquarters gave out a statement yesterday, addressed "To Whom It May Concern," and reading in part:

"The undersigned express their approval of the manner in which the affairs of the office of the secretary of state have been conducted during the incumbency of Lewis G. Stevenson, the present secretary of state, and particularly commend his prompt and efficient handling of corporation matters; matters that require an experienced and thoroughly qualified man."

Among those who signed are:

Winston, Payne, Strawn & Shaw,
Mayer, Mayer, Austrian & Platt,
Wilson, Moore & McIlvaine,
Isham, Lincoln & Beale,
Ryan, Condon & Livingston,
Calhoun, Lyford & Sheean,
Gleason, Cary, Walker & Howe,
Pam & Hurd,
Roy D. Keehn,
Charles C. Linthicum,
Holt, Cutting & Sidley,
Goodrich, Vincent & Bradley,
Judah, Willard, Wolf & Reichmann,
Dyrenforth, Lee, Critton & Wiles,
Newman, Poppenhusen & Stern,
Scott, Bancroft, Martin & Stephens,
Adlai T. Ewing,
Thomas M. Hoyne,
Busby, Weber & Miller,
Stein, Mayer & Stein.

SAYS CLEVELAND H. DODGE SOLD ARMS TO CARRANZA.

Illinoisan Asserts He Has Proof of Dealings by New Yorker Who Aided Democrats' Fund.

Washington, D. C., Sept. 6.—Representative Rodenberg of Illinois today on the floor of the house reiterated charges that Cleveland H. Dodge of New York, "who contributed $86,000 to the Democratic campaign fund," had been interested personally in shipment of ammunition to Carranza troops in Mexico.

To prove the contention, Rodenberg produced a report of an indictment against the Phelps-Dodge Mercantile company for shipping munitions into Mexico in 1913 in violation of the neutrality resolution of 1912.

LA FOLLETTE'S LEAD 20,000 FOR SENATE NOMINATION.

Wisconsin Primary Returns Also Show Gov. Philipp to Be Running Ahead of Rivals.

Milwaukee, Wis., Sept. 6.—Incomplete returns tonight from yesterday's state primaries gave Robert M. La Follette, progressive Republican, a lead of about 20 000 over Malcolm G. Jeffris, conservative Republican, for the nomination for United States senator. Returns from the northern part of the state are expected to increase La Follette's lead. Gov. E. L. Philipp is running ahead of his opponents for the nomination for governor on the Republican ticket.

FOUNDED 1867 — FOUNDED 1867

My Father Myself My Sons

My father founded The House of Kirchberg in a small store on Clark Street, near Lake, in 1867.

I have spent my life building on the foundations of "quality and integrity" which he laid.

My eight sons are being prepared to continue the business on the same high plane. The oldest is already in the store with me.

What This Means to You

This means that at The House of Kirchberg you can deal with a responsible diamond merchant—not with a mere clerk who represents either some dead or distant individual or possibly a big corporation "without a body to be kicked or a soul to be damned." It means that you can obtain frank advice and valuable service from proprietor, designer and expert. It means absolute and enduring satisfaction in jewelry purchases.

I have a blue-white diamond of unusual quality; a little over a carat in weight, particularly suitable for an engagement ring, which I am able to offer at a considerable reduction owing to certain unusual circumstances.

THE HOUSE OF KIRCHBERG DIAMONDS
EDWARD KIRCHBERG PRESIDENT
104 NORTH STATE STREET
ONE DOOR NORTH OF WASHINGTON
OPPOSITE FIELD'S

A+B

ROGERS PEET CLOTHES EXCLUSIVELY
EXCLUSIVE AGENTS FOR ROGERS PEET

New Fall Headwear.

The derbies are in black and come in a number of clever new shapes and dimensions.

The soft hats are in rich shades of brown, gray, green, pearl and dark mixtures; in short, snappy gentlemen's hats—

One moment, please!

Rogers Peet Smart Autumn apparel awaits your choosing.

Exclusively with us in Chicago.

ANDERSON & BROTHERS
Washington and Wabash

Hats for Smart Dressers

Be sure to look at my window displays before buying your Fall Hat.

A wonderful assortment of Caps, $1—$1.50

New styles for Fall—featuring wide brim light weight Soft Hats.

The Brigadier—one of the very newest for Fall.

New colors. New shapes. *Wonderful values*—

$2—$3—$4

Largest variety of Borsalino (Italian Soft Hats),

$4

Hatter Newmark

DEARBORN MONROE CLARK
JACKSON DEARBORN WASHINGTON

A. C. McClurg & Co

School Books and School Supplies

¶ Everything needed for the schoolroom—pens, pencils, scratch blocks, tablets, exercise books, loose leaf books, etc., will be found in our second floor salesroom.

¶ No matter what your school wants may be, we are prepared to supply you. Everything in text and reference books, supplemental reading, mechanical drawing sets, water colors, etc., needed for any grade of any school, university or college, can be obtained from us.

¶ We also carry a complete line of globes, atlases and dictionaries at prices to suit all purses.

¶ We advise parents and students to procure their school books and stationery supplies as early as possible. Our stock is now complete.

A. C. McCLURG & CO.
218-224 South Wabash Av., between Adams and Jackson

"Chef!—Serve 4,000,000 Dishes of Breakfast Food"

AND don't overlook those *two million* cups of coffee, those *four million* orders of advertised, trade-marked ham or bacon, those *four million* stacks of buckwheats, and the *four million* pitchers of maple syrup!

Quite some family, isn't it?

It's the biggest farm family in the world—The Farm Journal's family.

Breakfast, however, Mr. Manufacturer, is just *one* of the meals these farm and village folks eat.

Three times a day our 1,000,000 families sit down on *somebody's* chairs, eat *somebody's* food off of *somebody's* table, and go out in *somebody's* latest 1917 model!

Consider that these One Million families must buy their food, clothing, furniture, farm machinery, kodaks, victrolas, fountain pens, Ingersolls and everything else from *somebody*. They have to buy from you or from your competitor. Will you seek the business this million families can give you or will you pass it up?

The Farm Journal guarantees you can reach this Million-Market, for it *guarantees* its 1,000,000 *Quality* circulation. Yes, *quality*, because every subscription is sold on the satisfaction-guaranteed-or-money-back basis.

It reaches this greatest-of-all field quickest, surest, safest and *most economically!* The inquiries it produces are *worth more sales* because of this *quality* of its readers.

It is for the subscriber first, last and *all the time.*

That's why it is the only farm paper out of 492 published that has ever reached the million mark in circulation.

That's why it is the *sure thing* in any campaign aimed at the farmer's and villager's pocketbook.

Let your Advertising Agent prepare a campaign for *your* product in The Farm Journal.

He'll help you get the country dealer's co-operation, and enthusiasm. Remember those 4,000,000 breakfasts 365 days each year!

Forms for November close October 5th. Rate $5 a line.

The Farm Journal

"Unlike Any Other Paper"

WASHINGTON SQUARE, PHILADELPHIA

MOST MOOSERS FREE TO CHOOSE PRIMARY PARTY

Senatorial Selection of 1914 Excluded from Two Year Period.

WARNING TO PRIMARY VOTERS

If within two years previous to Sept. 13, 1916, you have voted the primary ballot of a particular political party, do not attempt to vote the primary ballot of a different political party. Section 43 of the primary law specifically prohibits your doing so, and any violation of this provision is punishable by both fine and imprisonment.

The period of two years includes the previous primaries of April 11, 1916, Feb. 22, 1916, and Feb. 23, 1915, but does not include the previous primary of Sept. 9, 1914.

You are hereby warned that this provision will be strictly enforced by the board of election commissioners and the county court.

AUGUST LUNDEEN,
FRANK X. RYDZEWSKI,
BERNARD HORWICH,
Board of Election Commissioners.
Dennis J. Egan, chief clerk.
Approved, Thomas F. Scully, county judge.

The foregoing is the official warning, printed in glaring red ink, that will be posted in each voting booth next Wednesday.

It means that the direct primary of Sept. 9, 1914, in which a United States senator was nominated, has no bearing upon next Wednesday's primary. The fact, therefore, that a voter voted when Sherman ran for the Republican nomination, Sullivan in the Democratic, or Raymond Robins in the Progressive, does not bar him from voting any sort of a ticket he may desire next Wednesday.

The ruling of the board is that the "two years," as stated in the primary law, means two calendar years, and that the two year period therefore runs back only to Sept. 13, 1914, which is four days after the big statewide primary of two years ago.

Most Progressives Free.

It means that the Progressives particularly may vote where they please, unless they happen to have voted in the Progressive primaries at the aldermanic primaries of 1915 and of the last spring or at the Progressive presidential primaries last April. In 1915 but 5,221 Progressive votes were cast in the Progressive aldermanic primaries in nine wards, and 3,697 of these were in the Second ward. Last April there were Progressive primaries in only three wards, and the total vote cast was 5,221, of which 4,347 were cast in the Thirteenth ward.

The bars are down, therefore, as the situation is viewed at the election offices, for the Progressives, generally speaking, to participate in either the Republican or the Democratic primaries next week.

Previous Primary Elections.

Partisans in the Thompson-Olson or Harrison-Sweitzer primary elections cannot change their party allegiance at this election. Neither can those who voted in April for delegates to the national conventions.

As has been repeatedly stated to inquirers at the election office, the way a voter voted at the elections has nothing to do with his primary standing. It is the primary, in which he asks for a ballot of a specific party, that counts.

BIG CHICAGO COMMITTEE FOR MEDILL M'CORMICK.

While Candidate for Congressman-at-Large Is Campaigning in Maine Friends Organize.

While Medill McCormick is away in Maine, speaking in the Republican campaign there, Chicago business and professional men among his friends have organized a volunteer committee to push Mr. McCormick's candidacy for the Republican nomination for congressman-at-large.

The membership of this committee was announced yesterday as follows:

Ashert, Fred, Kimball, C. P.,
Adams, Cyrus H., Jr., Keogh, James B.,
Argenar, J. Ogden, Kumler, Preston,
Ash, Dr. Isaac, Kimball, Eugene U.,
Badger, Wm. McCormick, Kirk, Walter R.,
Kales, A. M.,
Bennett, Edward H., Knight, Thomas,
Billings, Dr. Frank, Letton, Harfold W.,
Boyce, Chas. E., Linn, Howard,
Babcock, Orville, Letts, Frank C.,
Balderin, A. R., Lasker, Albert,
Baldon, Joseph C., Loeb, Albert,
Bentley, Cyrus, McCormick, Robert H. Jr.,
Bair, Watson F., Manierre, Francis E.,
Bancroft, Edgar, Mark, Clayton,
Butler, Edward B., McGann, Robert G.,
Bell, Laird, McCutcheon, John T.,
Boring, Edward B., MacVeagh, Eames,
Brewster, Walter S., Mason, Julian S.,
Baker, Alfred L., MacChesney, N. W.,
Barnes, Cecil, Otis, Joseph E.,
Blatchford, Otis, Ralph C.,
Dr. Frank W., Perry, I. Newton,
Beal, Ayres, Porter, Henry H.,
Brewer, Edward H., Porter, George F.,
Carpenter, Patten, Henry J.,
Asa A. Jr., Reynolds, Earl H.,
Carpenter, Bent., Ryerson, Martin A.,
Clay, Wm. E. Jr., Revell, Alex. H.,
Cowles, Alfred, Rothschild, Maurice L.,
Chapman, John A., Rosenwald, Julius,
Cumnings, D. Mark, Schaffner, Joseph,
Curran, John N., Sprague, A. A. II.,
Carpenter, John A., Stonehill, Charles A.,
Crowe, Chester, Schweppe, Charles H.,
Cowe, Chas. G., Stevenson, John A.,
Dauchy, Samuel, Stevenson, Robt., Jr.,
Deane, Dr. Philip S., Stephens, Redmond D.,
Dyvenforth, Arthur, Selz, J. Harry,
Dewey, Chas. S., Schlesinger, Elmer,
Doering, O. C., Schlesinger, Walter,
Dickert, E. A., Spoor, John A.,
Ewing, Victor, Taylor, Francis W.,
Elting, Howard, Thompson, Leverett,
Fenwick, H. W., Taft, Oran,
Farwell, Granger, Tyson, Russell,
Farwell, John V. Jr., Thompson, John R.,
Fairbank, Kellogg, Trude, Daniel P.,
Follansbee, Mitchell D., Upham, Fredk. W.,
Fox, Richard T., Williams, Norman,
Frank, Charles W., Winter, W. C.,
Fisher, Walter, Wolf, Henry M.,
Gillette, Howard F., Wheeler, H. A.,
Gerrish, Chas. H., Wilder, John E.,
Hamilton, C. J., Warner, Esra J. Jr.,
Higginbotham, Geo. Jr., Waldeck, Herman,
Hoeflinger, J. L.,
Hammond, Joseph,
Hanson, Morris L.

Mr. McCormick is expected to return Sunday from his Maine speaking trip.

Chinese on Bandits' Trail.

Five hundred dollars reward is offered for the arrest and conviction of the robbers who entered the premises at 2036 West Van Buren street Aug. 31, beat into insensibility Ham Lee, a Chinaman, and stole between $3 and $50 from him, according to notice received by Chief of Police Healey yesterday in a letter sent by Attorney James J. Kelly of the law firm of Kelly, Burns, Daly & Fitzgerald. The reward is offered by On Leong Tong, a Chinese organization of Chicago.

YOU CAN'T FLIRT WITH HER!

Just Try It Once, and You Land in Jail.

Mrs. Ida Waters

Mrs. Ella Waters of 4217 St. Lawrence avenue, had a man arrested yesterday on a charge of nudging her in the Orpheum theater on State street. After she had joined the prisoner in a patrol wagon ride to the central station she said she was sorry she had to be so "proper," because she did wish she could have seen how the "movie" story ended.

SYRIAN INSTALLED PASTOR OF PRESBYTERIAN CHURCH.

The Rev. William J. Ohan Formally Takes Charge of Bethany—Other Clergymen Speak.

The Rev. William J. Ohan was installed last evening pastor of the Bethany Presbyterian church, Humboldt boulevard, near Cortland street.

THE REV. WILLIAM J. OHAN

The installation was conducted by the Rev. Dr. George K. Newell. The sermon was delivered by the Rev. Dr. Edgar P. Hill. The charge to the pastor was delivered by the Rev. Dr. George L. Robinson, and the charge to the congregation by the Rev. Dr. James G. K. McClure, president of McCormick Theological seminary.

Dr. McClure used the letters of the pastor's name—Ohan—to indicate the points of his address. "O-observe, h-honor, a-aid, and n-nourish your pastor," he said.

Mr. Ohan is the son of a missionary and was born in Armenia. He was graduated from the Christian college, Beirut, Syria, and from McCormick Theological seminary, Chicago.

He has been pastor of the Eleventh Presbyterian church, Washtenaw avenue and Crystal street, for the last seven years. Committees are now at work considering the advisability of uniting the Eleventh and Bethany churches.

POLITICAL NOTES BY WIRE.

BUFFALO, N. Y.—After his swing around the United States, Charles E. Hughes touched Buffalo again en route to New England. He will speak at Hampton Beach and Portsmouth, N. H., and at York Harbor and Portland, Me.

NEW HAVEN, Conn.—United States Senator George P. McLean was nominated by acclamation to succeed himself at the Republican state concention. Gov. Marcus H. Holcomb was renominated for governor. It required five ballots for a choice.

BOYNTON LEAGUE SPENDS $2,600 TO DEFEAT J. R. MANN

Pastor Says Individually He Has Not Paid Out Penny in Primary Campaign.

Washington, D. C., Sept. 6.—[Special.]—The Rev. M. P. Boynton, who is making the race against Congressman J. R. Mann in the Second Illinois district, today filed his statement, under the corrupt practices act, swearing that he has received no campaign contributions and has spent nothing in his endeavor to come to congress as a dry representatives from the Second district.

The Boynton league, however, filed a statement in which it admitted spending $2,630 in Boynton's behalf. Of this the Anti-Saloon League of Illinois contributed, or rather spent and reported its expenditures to the league, the sum of $1,630. Individual workers interested in Boynton's campaign expended $227, according to the league's report, and filed statements with it. Individual contributors gave to the league a total of $407 to be spent against Mann.

The fight against Minority Leader Mann is the first contest, so far as congressmen recall, in which the Anti-Saloon league has deliberately gone out after a man who has refused to do its bidding and has spent money freely in order to beat him.

WILSON GIVES TO HOSPITALS

President Sends $2,500 to New Jersey Institutions in Lieu of Rent for Shadow Lawn.

Long Branch, N. J., Sept. 6.—Congressman Thomas J. Scully of the Third New Jersey district announced today the receipt of a check for $2,500 from President Wilson. The money is to be divided among Monmouth county hospitals in accordance with the president's agreement in accepting Shadow Lawn as his summer home.

When a committee of Monmouth county citizens, headed by Congressman Scully, made arrangements for the engagement of Shadow Lawn, Col. Greenhut, the owner, refused to accept rental.

The president, however, insisted on contributing the sum required to charity and refused the tender of the place under any other conditions.

WOMEN DECIDE AGAINST CHANGE IN VOTE FIGHT

New Resolution May Reopen Whole Question—Political Neutrality Urged.

Atlantic City, N. J., Sept. 6.—The National American Woman Suffrage association by an overwhelming vote today decided to continue its present policy of working for equal rights through both national and state legislation. The vote was taken after a long debate, and no sooner had the applause that greeted the announcement of the action taken ceased than a resolution was presented which threatens to again open the whole question tomorrow.

Virtually all the speakers declared for strict neutrality in the presidential campaign and to continue the non-partisan efforts of the association to bring about equal suffrage.

Women from every state in the union are attending the forty-eighth annual convention of the association, which was called two months in advance of its regular meeting because of the national political campaign.

Both Amendments Beaten.

Two proposed amendments to the organization's constitution came before the convention. One proposed that the association drop work on state legislation and concentrate on the proposed amendment to the federal constitution.

The other provided that the association confine its activities to the separate states. The amendments were defeated by a viva voce vote. Then Mrs. Carrie Chapman Catt, president of the association, presented the following resolution:

"That the forty-eighth annual convention of the National Suffrage association interpret article 2 of the constitution, which pledges our auxiliaries to secure the vote for women by appropriate national and state action, as meaning that the federal amendment is our immediate and principal aim; and that all state campaigns, whether legislative or referendum, are preparatory to this end."

Resolution Arouses Opposition.

Miss Laura Clay of Lexington, Ky., a staunch advocate of states' rights, immediately attacked the resolution as undemocratic and as nullifying the action just taken by the convention. The resolution also stirred up opposition among other delegates.

There was a three cornered debate on the policy question. Miss Clay led the forces who favored exclusive state action; Mrs. Ida Husted Harper, New York, was the principal speaker for concentration on the federal amendment, and Mrs. Raymond Brown, New York, made the principal address in favor of no change in policy.

Both Parties Claim Aid.

Mrs. Catt opened the discussion and amused the delegates by stating that Charles E. Hughes had told her that the Republican platform came nearer to what the suffragists want than that of the Democratic party, and that, on the other hand, President Wilson told her the Democratic platform was nearer to woman suffrage than the Republican platform.

In the open discussion Mrs. Catharine Waugh McCulloch of Chicago compared the suffrage situation to a castle.

"The men are all in the castle," she said, "and the women are outside storming the front door. While the men are holding the door a few women have discovered the windows. Eleven windows have been opened and the Illinois women are half in their windows and half out. When enough windows are opened the door will be opened on the inside and we will pull our southern sisters through. We hope to see Senator Laura Clay and Senator Kate Gordon in our midst."

ILLINOIS CEMENT STRIKERS FIGHT POLICE AT LA SALLE.

Mob Wrests Prisoner from Officers After Beating and Stoning Chief and Aid.

La Salle, Ill., Sept. 6.—[Special.]—A new outbreak in the cement strike occurred tonight when a mob of strikers and sympathizers attacked the police and took a prisoner away. The strikers sought to prevent a truck load of furniture belonging to the cement works foreman from entering the city. When the police arrested one of the leaders the men started a free for all fight, in which Police Chief Doyle and Officer Walloch were beaten and stoned.

MILLER REPLIES TO NORTHUP

City Hall Candidate for Prosecutor Cites His Indorsers.

ASKS NEW QUESTIONS.

Harry B. Miller, Republican candidate for state's attorney, says for himself in a letter addressed to THE TRIBUNE:

"From the public prints I note Mr. Northup's inability to discuss with any degree of truthfulness the issues involved. My record in support of Mayor Thompson's policy of law enforcement has been commended by many civic organizations that stand for moral uplift and has been criticised by none.

"My record has also been indorsed by nearly 2,000 lawyers, members of the Cook county bar; 200 clergymen, over 500 physicians, and 1,000 labor officials and wage earners, as well as by the 4,000 delegates to the regular Republican county convention, who present my name to the voters of the county."

Asks Northup Questions.

Mr. Miller then submits a series of questions to John E. Northup, which in substance are as follows:

"Did you urge Judge Olson to continue the Cadillac resort case, making it necessary for me to request the mayor to revoke the restaurant license?"

"Were you getting large fees for defending keepers of disorderly resorts? Will you tell their names? In every case is it not a fact that your clients were convicted?"

"Have you received fees from certain crooked, corrupt, and thieving policemen?"

"Is it not a fact that Charles S. Deneen has agreed to help pay your campaign expenses and that you will return the money to him after you get the fees if elected state's attorney?"

Connection with Lowden?

"Is it not a fact that your appointment as assistant state's attorney was given to you by Fred Lundin?"

"Is it not true that Judge Cooper issued a restraining order in the slot machine cases, and isn't he the same Judge Cooper who appointed you special state's attorney to prosecute alleged vote frauds, in which position you collected over $25,000 and tried to grab $20,000 more?"

"Is it not true that you did not get a single sustained conviction in this inquiry?"

MAYOR ANSWERS NORTHUP.

Here is Mayor Thompson's answer to Northup:

"Northup wants to know why the city administration is trying to get control of the state's attorney's office. I don't see why that's worrying him. Why does he want it?"

WOMEN'S SECOND CAMP AWAITS FIRST DRESS PARADE

Ensign Martin Publicly Threatens to Reduce to Ranks Unenthusiastic Drillers.

National Service School Camp of the Navy League, Lake Geneva, Wis., Sept. 6.—Everything is in readiness for the first dress parade of the second encampment. Nervously the women are now awaiting the 4 o'clock formation call of tomorrow afternoon. The color bearers named for the occasion are Privates Raymond, Fitch, and Coan.

One little officerette is worried about what the day may bring forth.

Ensign C. F. Martin publicly threatened at noon to reduce to the ranks those subalterns showing little enthusiasm in dompany drills and maneuvers. The camp knows what girls may be affected. The strictness is characteristic of the encampment.

The tea party spirit has evaporated. There's a military exactness and quiet. It rather prosaic, they carry a dignity that didn't pervade the first encampment. Of course, the work is more strenuous, too. It is estimated that this group of women is doing one-third more work than the previous one.

Army men seem to be much interested in the rookettes. Bachelors in San Antonio and other places on the Mexican border are swamping the mails initiating correspondence with the rookies. Scarcely a girl in camp has not had at least one request to write.

YOUR HONOR—

This Young Woman Has Matriculated in the University of Wisconsin to Become Law Partner of Father.

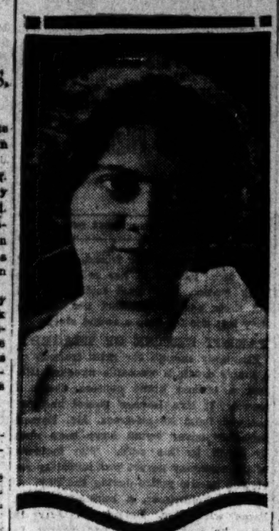

Miss Dorothy Berezniak
PHOTO BY MELVIN H. SYKES.

Miss Dorothy Berezniak, daughter of Mr. and Mrs. Leon A. Berezniak of 441 Roslyn place, has gone to Madison, Wis., where she has matriculated in the University of Wisconsin. She will specialise in studies leading to a legal course, so that she may return to Chicago and become a partner of her father.

JOHNSON POKES FUN AT RUSSEL

Says State Treasurer Used Influence to Kill Reform Bank Laws.

Julius Johnson, Republican candidate for nomination for state auditor, "took after" State Treasurer Andrew Russel, who is also a candidate for auditor, in a speech made last night at a banquet given in his honor by the Home Builders' club of the Swedish club, at La Salle and Goethe streets.

"Andrew Russel now burlesques that good old act known as death bed repentance," Mr. Johnson said. "He now professes conversion to state supervision of private banks. A merry jest this.

"Why, Russel for years has been star member of the lobby that killed private bank reforms at Springfield. In the last session, Mr. Russel, as state treasurer used all the driving force of his powerful office to kill the reform for which he now professes undying love. He was the power behind the throne in the murder of the Thon bill. His was the fine Italian hand which applied the knockout drops which put it to sleep."

Provine Opens Fight.

Walter M. Provine, Republican candidate for attorney general, opened his Cook county speaking campaign at Govan hall, Broadway and Wilson avenue. He directed an attack upon the Anti-Saloon league and its candidate for attorney general, George H. Wilson. He said:

"The most brazen attempt of the slate making crowd comes from the Anti-Saloon league superintendent, McBride, mooching money from the public. He is sending out an appeal from league headquarters for $20,000, which he says 'we must have in these last days of the primary campaign.' For what? To nominate his state slate, which insludes Wilson for attorney general. In his call for contributions he says: 'We hope you will make it the largest one.' With this fund we can win.' Money, not principle, will win according to Mr. McBride."

SANTA FE TESTS ADAMSON LAW; WILL NOT COMPLY

President Ripley Says There Will Be No Wage Increase Unless Court Commands.

Topeka, Kas., Sept. 6.—E. P. Ripley, president of the Atchison, Topeka and Santa Fe railway, declared in a formal statement tonight that the Santa Fe does not intend to comply with the Adamson eigh hour law, recently enacted by congress to avert a threatened railroad strike, until ordered to do so by the United States Supreme court.

President Ripley declared that the so-called eight hour law was nothing more than an advance of 20 to 25 per cent in wages to the men who receive the most money in the railway service. Mr. Ripley's statement follows:

"Labor organizations enacted a so-called eight hour law, which is nothing more nor less than an advance of 20 to 25 per cent in the wages of the best paid men in railway service. It is only fair to the public and to our employes to say that the Atchison, Topeka and Santa Fe railway company does not intend to comply with the law until ordered to do so by the courts of last resort."

Trainmen Don't Deserve Increase.

"There is no likelihood that any class of Santa Fe employes will receive increase in salary until the wage trouble with the trainmen is settled," Mr. Ripley said later.

"I have said, and still maintain that any other class of railway workers is entitled to more money than the trainmen," Mr. Ripley explained, "but by saying that other workers than trainmen are entitled to more money I do not mean to say that we have in mind any advance in wages for any of our employes.

"Advances certainly will await the outcome of the argument with the brotherhoods."

Senate Committee Surprised.

Washington, D. C., Sept. 6.—[Special.]—The announcement of President Ripley of the Santa Fe that his company will not comply with the federal eight hour law for railroad employes struck members of the senate interstate commerce committee tonight as presenting an entirely new phase of the strike problem. In all the many hours spent in the discussion of the eight hour law, it was said, no consideration was given to the actual enforcement of the law. It was accepted that the railroads would abide by the action by congress as conclusive of the controversy and rely on the ultimate increase of freight rates to reimburse them for the increased expenditure for operations.

Murder Trial Begins.

Lloyd Bopp, 23 years old, 1711 W. Monroe street, was placed on trial yesterday before Judge Sabath for the murder of Herman Malow, Oak Park motorcycle policeman. The death penalty is sought.

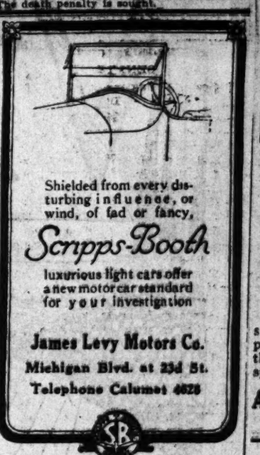

Shielded from every disturbing influence, or wind, of fad or fancy,

Scripps-Booth

luxurious light cars offer a new motor car standard for your investigation

James Levy Motors Co.
Michigan Blvd. at 23d St.
Telephone Calumet 4628

LittleTom's mission: To bring you the aroma of good tobaccos in a 5c size

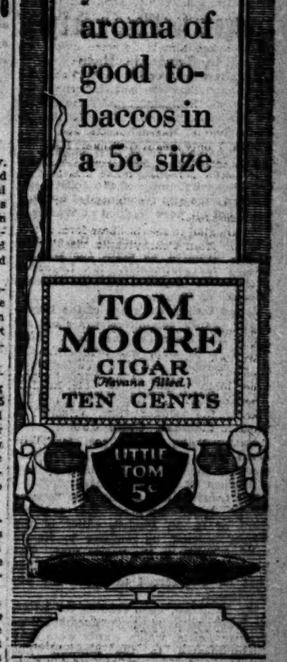

REVELL & Co.
IN THE SEPTEMBER SALE
Fine Oriental Rugs
Remarkable Bargains

Sarouk Oriental Rugs
"Your Choice" Lots
45.00 55.00 60.00
Values from $75.00 to $100.00
In beautifully blended colorings, suitable for the finest homes. Each piece is a complete expression of the weaver's idea of Oriental rug splendor.
Alexander H. Revell & Co.
Wabash Ave. and Adams St.

Rate of Interest

isn't the thing to consider. You should save 10% to 30% of every dollar you earn; put it in this big loop downtown Savings Bank. Do it persistently; sacrifice yourself to this right and proper principle. This advice is free, but it's important. Call for dime pocket bank. It will help you save.

3% on Savings
Savings deposited on or before September 10th draw interest from September 1st
Fort Dearborn Trust and Savings Bank
Monroe and Clark Streets
3% ON SAVINGS

DESKS
Tables, Chairs, Files.
Office Supplies.
LARGEST STOCKS LOWEST PRICES
The Globe-Werniche Co. 11 North Wabash

THE MODERN CHICAGO WOMAN doesn't let her husband take THE TRIBUNE with him when he goes to work. She keeps it for herself and reads it carefully. Her husband buys another at the station or on the corner.

How about your eyes?

Did the summer and the vacation benefit you in this respect or not?

At any rate it's a wise thing to have glasses and eyes prepared now for the work or reading of winter when artificial light is used so much.

Well fitted glasses will strengthen your eyes; they won't make you younger but they will make you feel younger.

We will be very glad to inspect your eyes and your glasses without obligation of any kind.

WM. G. BEEK OPTICIAN
21 North Wabash Avenue
Opposite Field's Men's Store

Established 1891
THE NATIONAL BANK OF THE REPUBLIC
Under Government Supervision
Pays 3% Interest for the entire month on all Savings Deposits made on or before the 10th of the month
N. E. Corner La Salle and Monroe Streets

INTEREST DAYS
SAVINGS DEPOSITS MADE ON OR BEFORE SEPTEMBER 7th
DRAW INTEREST AT 3% PER ANNUM FROM SEPTEMBER 1st
Illinois Trust & Savings Bank
Northeast Corner La Salle and Jackson Streets
$38,000,000.00
IN INTEREST
Paid by Us to Depositors Since 1890.

The Universal Demand For The Product Of This Great Factory Easily Gives First Place To The KIMBALL
OVER ONE HALF MILLION KIMBALL INSTRUMENTS IN ACTUAL USE

PIPE ORGANS CHURCH, RESIDENCE OR THEATRE
SELF PLAYING IF DESIRED

"MADE IN CHICAGO"
SOLD THROUGHOUT THE ENTIRE WORLD
THE KIMBALL SYSTEM OF MANUFACTURING AND ONE PRICE SELLING PLAN GUARANTEES THE GREATEST VALUES ATTAINABLE AND THE SAME PRICE TO ONE AND ALL
LIBERAL AND SAFE PAYMENT TERMS EXTENDED, IF DESIRED BY PURCHASERS

W. W. Kimball Co. Established 1857, S. W. Corner Wabash Ave. and Jackson Blvd.

GERMAN SOUGHT FOR POSTOFFICE; WILLIAMS LOSES

Lewis Has Senate Reject Chicagoan for Place with Eye to Teutonic Vote.

(Continued from first page.)

den Michael Zimmer of the Joliet penitentiary were also recommended by Harrison, but all were rejected at Washington.

Dennis J. Egan, chief of the election board, declared at night for William Legner for postmaster. Mr. Legner is prominently identified with the brewing interests of Chicago.

James Dailey, chairman of the Democratic county committee, came out for John Buddinger for the place. Buddinger, a German, was formerly a dry goods merchant and resides on Kenwood avenue. Secretary of the Treasury McAdoo is said to favor Charles H. Wacker and Fred W. Blocki is also mentioned.

Remark Costs Job.

An impulsive remark cost Mr. Williams the postmastership, although it wrecked the lifelong friendship of two gentlemen of southern nativity.

The trouble arose at the time Senator Lewis' letter apropos the appointment of H. M. Pindell, editor of the Peoria Journal, as minister to Russia became public in the Peoria Star. The letter made Pindell look so ridiculous that he was forced to refuse the appointment.

Mr. Williams, upon reading the letter, exploded with remarks uncomplimentary to Lewis, which words were duly communicated to the senator. The words used by Mr. Williams were spoken to John Maynard Harlan. They were passengers on a train bound for Washington. Harlan was talking about the letter Lewis was supposed to have written, and Williams said:

"If Lewis did write that fool letter, he ought not to have been elected to the senate."

Get to Lewis.

These words, or their substance, subsequently got to Lewis. He immediately sent Williams a telegram denying that he had written the Pindell letter. Later Williams met Lewis.

"I did say it," Mr. Williams is quoted as saying, "but I said that if you did write such a letter, I am not saying that you did."

However, it is understood that Lewis put Williams on his blacklist and vowed that never would Dixon C. Williams get anywhere politically except over the dead (politically speaking) body of the Hon. James Hamilton Lewis.

Senator Lewis never publicly denied having written such a letter, but charged that it had been misconstrued or altered and that it was "stolen."

Under date of Washington, Aug. 15, 1913, Senator Lewis wrote to Mr. Pindell:

"You were the original Wilson man in Illinois and must be taken care of."

Part of Letter.

Then, in offering Pindell the ambassadorship, Senator Lewis' alleged letter which Dixon C. Williams called a "fool letter" was in part as follows:

"Dear Pindell—I must ask you to consider this as extremely confidential and personal. It is up to the administration to appoint an ambassador to St. Petersburg, but it is a position which, if offered you, would not necessitate your losing control of, nor association with, your paper.

"There will be no treaties to adjudicate and no political affairs to bother with, for the administration will see to that for a year, and you would not be tied to St. Petersburg, but would have trips to Berlin and Vienna and the other capitals of Europe and also Stockholm and perhaps Copenhagen and all the attendant delights that go with such trips.

"For Your Daughter."

"I think you have a little daughter. Think what it would mean to her, all the remainder of her life, to say that her father had been minister to Russia, and of all the honor and prestige that will go with it to the third and fourth generations.

"If you accept this position it must be with the understanding that you will resign on the first of October, 1914, and then you will be able to and no doubt glad to return to your business interests in Peoria and your paper."

The letter caused a big flurry at foreign capitals because of the "sightseeing" importance attached to the appointment and its assurance that there would be nothing to do. Mr. Pindell subsequently was confirmed, but so much jocularity and ridicule was caused by the letter that he refused the appointment.

Williams Refuses Comment.

Mr. Williams at night refused to comment on his rejection. It was rumored that he had received a confidential letter informing him that the senate would not act on his case and that President Wilson would appoint him in vacation.

After the senate acted Senator Lewis said:

"I could not consent to the confirmation of Williams, and the president felt he could not withdraw him under existing conditions, so I had to ask the senate to reject him. This my colleagues did most gracefully, not a single one interposing a question concerning my purpose. I hope between now and Dec. 1 I shall be able to select a man who will meet with the approval of the president and the business people of Chicago."

"I AM INNOCENT"

Mrs. Barnes' letter, found in husband's trunk, bares domestic tragedy.

Detectives last night found a letter to James H. Barnes from his wife. The letter was taken from among Barnes' effects at the Plymouth hotel at Broadway and Leland avenue. He had fled to that hotel on Sunday and registered under the name of J. P. Bates after his wife rushed in upon him at the Warner hotel on the south side.

The letter reads:

July 26, 1916.

My Dearest Darling Sweetheart:

I am innocent just as sure as there is a God above and you have been in the wrong many times before and you are certainly in the wrong again, and very much in the wrong of accusing me of such a dreadful and unfortunate affair. But I have forgiven you and forgive you now, I love you so.

I was just trying my best to protect myself and a womanly virtue from that man when I told you to get him, and thinking that naturally you would protect your wife when she most needed it, but instead of protecting me you let him get away and struck me. I gave you the alarm and every chance to deal with him yourself, and that you failed to do.

Just because he had his hat and coat off, does not prove me guilty of your serious charge. The first thing Mr. Burres did when he came in was to take off his hat and coat. Why not prefer the same charges against him? Dr. Butt and Dr. Eaton, they all did the same thing, and this man was carrying a package and a book when I first saw him in the park.

It was the first time in my life that I ever let an entire stranger in the house, but I thought that he was a gentleman when he asked if I would let him come up to wash his hands after performing an act of kindness for me in catching the parrot. That I have witnesses to, as every one in the park saw the whole thing, and I only pray that God will open your eyes to see the right which is mine, for it is only evil to him who evil thinks. Don't shame me, and me to protect yourself.

A man should at all times and by all means protect his wife and her good name.

With all the love in the world, Your most little, innocent, affectionate wife, IVA.

P. S.—I have all my clothes packed for our going away. Jim, come back, you are mine, don't go away without me. Take me away from here, so that I can forget, and you, too. Then when you come back you will be traveling and I'll sell everything and then we will move from this place.

Love, be true to me.

POLICE ASSERT MURDER PLANNED BY MRS. BARNES

Detectives Find Satchel in Flat Packed as If for Immediate Flight.

(Continued from first page.)

Louise Thompson, her friend, remained with Mrs. Barnes in her cell at Hyde Park station until past midnight, and did their best to comfort her. When they left she fell into a sound sleep.

PARROT CENTRE OF TRAGEDY.

Strangely enough the grim tragedy of a man's death, a woman's wrecked life, and a broken home centers about a parrot. If Mrs. Barnes' parrot had not escaped from its mistress, Mr. Barnes probably never would have been shot to death by his wife. The incident of the runaway parrot was minutely reviewed by the police during the day.

Roy Schellheimer, a bartender, went home with Mrs. Barnes on July 19 after he had captured her parrot in Washington park. Her husband caught him in the flat. Mrs. Barnes had him arrested on a charge of attacking her, but he was dismissed. The woman testified she had admitted Schellheimer to her home to wash his hands. Schellheimer said that he danced with Mrs. Barnes in her flat and hugged and kissed her without protest on her part. Mrs. Barnes, he said, had told her story of assault and had him arrested in an attempt to square herself with her husband.

So the successive acts of the tragedy run in this way: The parrot was responsible for Schellheimer's presence in the Barnes apartment. Schellheimer was responsible for Mr. Barnes' divorce suit. Mr. Barnes' divorce suit was responsible for his murder by his wife.

Detectives Trail Woman.

Startling disclosures regarding Mrs. Barnes' life are expected when she is tried for murder in the Criminal court. It became known that for several weeks operatives of the William J. Turner detective agency, 36 West Randolph street, have been employed by Mr. Barnes in an effort to gain evidence to be used in his divorce action and have shadowed the woman's every movement.

Since her estrangement from her husband it was learned Mrs. Barnes made a present of a silver cigaret case, said to have cost $100, to a young man who it is said lives in the same apartment building.

Attorney Joseph R. Burres, counsel for Barnes in the divorce case, said the investigations disclosed that Mrs. Barnes had been friendly with at least three men.

"We have the names of these three men," said Attorney Burres, "but at this time it would be unwise to disclose them. They will come out at the proper time."

Mr. Burres said he had learned from Mr. Barnes that Mrs. Barnes had been divorced prior to her marriage to him. He said Mr. Barnes apparently knew little of the former marriage other than that it took place in Indiana.

Fails to Testify.

By advice of her lawyers, Mrs. Barnes did not testify at the inquest held by Deputy Coroner Charles F. Kennedy in Joseph J. Schneider's undertaking rooms, 6110 Cottage Grove avenue. Throughout the inquest she sat half reclined in a chair, white, motionless, with closed eyes. When the deputy coroner read the verdict which held her to the grand jury for first degree murder, she sat still with closed eyes as if she heard nothing.

Beside her during the ordeal were her father, J. J. Williams, and Mrs. Louise E. Thompson, 4809 Calumet avenue, a friend. At the close of the hearing these two assisted the woman to her feet. She moved like an automaton, blindly, without once opening her eyes, as her father and her friend guided her to a taxicab which took her back to Hyde Park police station. She will be removed to the county jail today.

An All Night Session.

Mrs. Barnes' confession that she had killed her husband came at the end of an all night's grilling at the hands of Capt. Patrick J. Lavin and Detectives Mulvey and Kaiser. All night she stuck to her original story that her husband had ended his own life. This in spite of the fact that she had admitted the revolver with which he had been killed was her own.

In an interval of the third degree inquisition the two detectives slipped away to her flat and searched it in the hope they might stumble upon some evidence which would prove her suicide story a lie. They found it.

At the bottom of her valise, beneath the clothes and articles with which it was packed they came upon a box of cartridges from which five carridges had been removed, the exact number required to fill the chambers of the weapon.

With this evidence, which seemed to point conclusively to murder, the detectives went back to the Hyde Park station and confronted Mrs. Barnes.

Confesses at Last.

"We have the proof at last," said Detective Mulvey, "that you yourself took the revolver from your flat to the spot in the park where your husband was killed."

He expected her to quail. But she looked him steadily in the eye with no sign of confusion.

"Well," she said coolly, "I needed it."

The trapped woman realized that it was useless any longer to deny the truth. So as the light of dawn was beginning to come in at the windows she made a full confession.

"Yes, I killed him," she said. "I got the revolver when I went back into the flat to turn out the lights. He had struck me in an argument over the alimony and divorce before, and I was afraid he might beat me again. I wanted to be prepared.

"Changed His Mind."

"As we walked along Sixtieth street through the park I asked him if he wouldn't withdraw his divorce suit and come back to live with me. He said at first he might do it, that he hated to throw me out upon the world alone. Then he changed his mind suddenly.

"'No, I'll be d—d if I'll ever live with you again,' he said.

"That made me mad. I had had my hand on my revolver all the time. I drew the weapon now and raised it aloft in my right hand.

"'You pay me $50 a month alimony or drop that divorce suit,' I cried.

"He rushed at me. We struggled. His fingers closed upon my throat. I pressed the muzzle of my revolver to his head and pulled the trigger. I fired again and again. He fell and I fell on top of him, still firing blindly. Then everything went black, and I remember nothing more.

"I had not planned to murder him. I was only bluffing when I drew my revolver. If he had not rushed at me and choked me I would not have fired. I killed him to save my own life."

Mr. Barnes carried $7,500 life insurance in favor of his wife. His estate is valued at $40,000.

Mr. Barnes' aged mother lives in Warner, N. Y., where he was born.

Romance of Cafe.

George H. Guenther of Day & Guenther, Mrs. Barnes' lawyer, told of the café romance which led to the marriage of Mr. and Mrs. Barnes.

"She was dining in a restaurant one evening," said Mr. Guenther, "when Mr. Barnes in passing out dropped his card on the table in front of her. The card bore his telephone address. She did not call him up for a month. Then she did in a spirit of fun. The courtship and marriage followed."

CELESTINS
VICHY
(FRENCH REPUBLIC PROPERTY)
Natural Alkaline Water
For 50 years the standard Mineral Water for the relief of Sour Stomach, Indigestion and Uric Acid.
ASK YOUR PHYSICIAN
Bottled at the Springs

Lyon & Healy

Victrola

Copyright: Lyon & Healy.

ELECTRIC VICTROLA MONTH!

The additional cost of the electric motor which is built into the Victrola is almost nominal

This month we make a special display of Electric Motor-Driven Victrolas. These instruments are the very last word in Victrolas. They present many advantages and, of course, need no winding. Connections may be made with any electric light fixture. See the

Electric Victrolas in Mahogany *Electric Victrolas in Golden Oak*
Electric Victrolas in English Brown *Electric Victrolas in Weathered Oak*
Electric Victrolas in Fumed Oak *Electric Victrolas in American Walnut*
Electric Victrolas in Circassian Walnut

Special Ofter—Nothing Down

Where it is not convenient to pay cash, you may secure your Victrola by paying now only for a few Records. Begin to pay for the Victrola next month—then easy monthly installments.

LYON & HEALY
Wabash Avenue and Jackson Boulevard
Please send me illustrations and particulars of Electric Motor-Driven Victrolas.
Name .....
Address .....
CUT OUT AND MAIL THIS COUPON TODAY

Lyon & Healy

Wabash Avenue and Jackson Boulevard

Hart Schaffner & Marx

Copyright Hart Schaffner & Marx

The Varsity Fifty Five suit for fall

EVERYBODY likes it; everybody knows that it stands for the newest and best in men's styles; the sure, right thing in clothes.

The wide range of "variations" takes care of any preference in details—lapels, buttons, pockets, back, and so on. Two shown above: regular 3 button sack and the new Norfolk back.

Hart Schaffner & Marx
Good Clothes Makers

You'll find here the new models in
Varsity Fifty Five
for young men who want the best.

Maurice L. Rothschild

Money cheerfully refunded.

Southwest corner Jackson and State

Chicago Minneapolis St. Paul

Revell's September Sale Now in progress

Furniture Oriental Rugs
Curtains Draperies
Bedding Office Desks
Wilton Rugs Housefurnishings

WABASH AVE.
Corner Adams St.

BULGARS TO FORCE BUCHARE

Take by Storm
Defending Tut
Rushes

[BY CABLE TO THE C
LONDON, Sept. 6.
fierce attacks, are
Danube in the Dob
taken by storm se
defending Tutrakan
mined to win the
point. The Rouman
making a strong st

Whether King Fe
hold depends in larg
the Russians can Jo
force. It seems
manians will not reli
front without a har
Bulgarians hope to
by a swift stroke, th
they must overcome
fense.

Fierce Batt

The battle in thi
with increasing fury
sations that the czar
be on the Danube fr
bers. Berlin reports
Russian and Rouma
driven back north o
the first evidence tha
are at hand in any

In Transylvania the
tinue to make slow
northern part of t
have captured a ser
yond Borsecket. In
Ferdinan's forces
square miles of Tran

Cooperation with
this sector seems to
Dispatches from Vien
Austro-Hungarian f
back steadily along
in the southeastern
The Russians drivin
Roumanians moving
ing out the Teutons.

Greeks to F

The Greek situation
the Italian advance
bania. The Italians
ward into northern E
Greek authority and
control of the count
tory, too, the Italia
build roads and for
paring apparently fo
pation.

These steps have
dignation among the
tants of the occupied
to reports from Athe
a vigorous protest to
and to the allied en
capital. But in view
trol of Greek policy
this protest will be

British Offici

A British official com
tonight says of opera
donian front:

On the Struma
been patrol encou
Struma between O
marjan bridge.

On the Doiran fro
shelled our position

German We

BERLIN, Sept.
Tutrakan works in
mania, including th
teries, have been st
the central powers, a
German official state

The portion of th
statement reporting
Roumanian border

Seven of the Tut
cluding armored ba
stormed. North o
Roumanian and Ru
been driven back
comrades.

Report Austr

GENEVA, Sept. 6.
troops continue to re
dava river, in the so
Bukowina, before th

TH
See
Good,
nine m
We've r
these st
our win
you like
HA

BULGARS BATTLE TO FORCE DANUBE; BUCHAREST GOAL

Take by Storm Seven Works Defending Tutrakan—Czar Rushes Help.

[BY CABLE TO THE CHICAGO TRIBUNE.]

LONDON, Sept. 6.—The Bulgars, in fierce attacks, are trying to force the Danube in the Doburuja. They have taken by storm seven of the works defending Tutrakan and seem determined to win the bridgehead at that point. The Roumanians, however, are making a strong stand here.

Whether King Ferdinand's line will hold depends in large part on how soon the Russians can join the defense in force. It seems probable the Roumanians will not relinquish the Danube front without a hard struggle. If the Bulgarians hope to reach Bucharest by a swift stroke, the greatest obstacle they must overcome is the Danube defense.

Fierce Battle Raging.

The battle in this sector continues with increasing fury. There are indications that the czar's troops will soon be on the Danube front in large numbers. Berlin reports today that "strong Russian and Roumanian forces" were driven back north of Dubric. This is the first evidence that the czar's forces are at hand in any strength.

In Transylvania the Roumanians continue to make slow progress. In the northern part of the province they have captured a series of heights beyond Borsecket. In a fortnight King Ferdinan's forces have taken 8,000 square miles of Transylvania territory.

Cooperation with Russian troops in this sector seems to be well under way. Dispatches from Vienna report that the Austro-Hungarian forces are falling back steadily along the Moldava river, in the southeastern part of Bukowina. The Russians driving south and the Roumanians moving north are squeezing out the Teutons.

Greeks to File Protest.

The Greek situation is complicated by the Italian advance into interior Albania. The Italians are driving forward into northern Epirus, disregarding Greek authority and virtually taking control of the country. In this territory, too, the Italians have begun to build roads and fortified works, preparing apparently for permanent occupation.

These steps have provoked great indignation among the Greeks. Inhabitants of the occupied region, according to reports from Athens, have prepared a vigorous protest to King Constantine and to the allied envoys at the Greek capital. But in view of the allied control of Greek policy it is not likely that this protest will be heeded.

British Official Report.

A British official communication issued tonight says of operations on the Macedonian front:

On the Struma front there have been patrol encounters east of the Struma between Orlak and the Kamarjan bridge.

On the Doiran front enemy artillery shelled our positions for three hours.

German War Report.

BERLIN, Sept. 6.—Seven of the Tutrakan works in southeastern Roumania, including their armored batteries, have been stormed by troops of the central powers, according to today's German official statement.

The portion of the German official statement reporting operations on the Roumanian border says:

Seven of the Tutrakan works, including armored batteries, have been stormed. North of Dobric strong Roumanian and Russian forces have been driven back by our Bulgarian comrades.

Report Austrian Retreat.

GENEVA, Sept. 6.—Austro-Hungarian troops continue to retire along the Moldava river, in the southeastern part of Bukowina, before the Roumanians, according to telegrams received here from the Austro-Hungarian headquarters.

HUNGARIAN PREMIER CALLED ON TO QUIT

COUNT TISZA.

LONDON, Sept. 6.—According to a Budapest telegram, says the Reuter correspondent at Amsterdam, yesterday's session of the Hungarian diet was an extremely stormy one. When Premier Tisza entered the house he was greeted with loud shouts of "Resign!" from the party of Count Michael Karolyi.

When order was restored Premier Tisza, who was repeatedly interrupted, said:

"Roumania will not escape its fate. I am confident we will win this war on all frontiers. Our duty is to maintain the unity of Hungary in its fight for existence."

Former Premier Andrassy said the position of the country was serious, but not critical, and while he had confidence in the outcome there must be a new leadership.

Italian War Report.

ROME, Sept. 6.—The war office tonight gave out the following report on operations in Albania:

On Monday a column composed of infantry, cavalry, and artillery made another raid on the right bank of the Voyusa in the region north of Avlona. Our troops, after debouching from the Ciflick Idris bridgehead, stormed and destroyed the enemy's positions between Samar and Frankuta.

At the same time an Italian aerial squadron bombarded Fieri, headquarters of the enemy command.

In the evening our column returned undisturbed to the left bank of the river, bringing some Austrian prisoners. One of our aeroplanes failed to return.

SLAVS CONTINUE ADVANCE ON HALICZ AND LEMBERG.

Russians Drive Teutons Back in Galicia and Gain in Carpathians—Berlin Admits Reverse.

PETROGRAD, Sept. 6.—Russian troops yesterday captured a Teutonic fortified position in the region of the lower Gorodenka river in the direction of Halicz, Galicia, and drove the Austro-Germans toward the northwest, says the Russian official statement issued today.

The number of prisoners taken on the lower Gorodenka so far amounts to 4,500 men, among whom were about 2,000 Germans.

German Official Statement.

BERLIN, Sept. 6.—Russian forces, says the official statement issued today at the German army headquarters, have pressed back the center of Archduke Charles' front between the Zlota Lipa and the Dniester river, in Galicia.

Suppress German Paper Again.

BERLIN, via London, Sept. 6.—The Deutsche Tages Zeitung announced to its readers today that it had once more been prohibited.

FRENCH FORCES FORGING AHEAD IN SOMME SECTOR

Report Gains South of River; On Outskirts of Chaulnes, One of the Objectives.

PARIS, via London, Sept. 6.—Further gains are reported in the official statement issued by the war office tonight, these being entirely south of the Somme, where the greater part of the village of Berny was captured, as well as the northern portion of Vermandovillers.

The text of the statement follows:

North of the Somme there was a violent artillery duel, but no infantry action.

South of the Somme, in the afternoon, we successfully renewed our offensive and carried several German trenches southeast of Belloy-en-Santerre.

In a vigorous infantry attack we carried the greater part of the village of Berny-en-Santerre and advanced as far as the southern projection of the park.

Win Along Estrees Road.

Between Vermandovillers and Chilly there was especially stubborn fighting. We carried the northern portion of Vermandovillers as far as the road to Estrees.

Farther south, in the region between Chaulnes and Chilly, we captured more trenches and pushed our first line to the outskirts of Chaulnes and along the railway between Chaulnes and Roye.

On the right bank of the Meuse [Verdun sector] the cannonade was intense at the end of the day in the Vaux-Chapitre wood sector. On the rest of the front the day was comparatively quiet.

British War Report.

LONDON, Sept. 6.—Tonight's general headquarters communication, covering the operations on the western front, reads:

Severe fighting continues at Ginchy. Fifty more prisoners were brought in today. Nineteen machine guns were captured or destroyed since Sunday by the corps on our right flank.

A large party of enemy emerging on Couroulette was caught by our artillery today and scattered. Numerous hostile working parties came under our shell fire and were dispersed.

The enemy's artillery was active against portions of our front near Thiepval. North of Arras and between Labassee canal and Richebarg we carried out a successful bombardment.

Berlin Admits Loss of Clery.

BERLIN, Sept. 6.—The town of Clery, on the Somme river three and one-half miles northwest of Peronne, has been captured from the Germans by troops of the entente allies, says the official statement today issued by the German army headquarters staff. The text of the German official statement reporting the operations in France says:

The battle on both sides of the Somme continues with undiminished intensity. Twenty-eight British and French divisions are engaged in the attack. North of the Somme their attacks have been sanguinarily repulsed. The enemy gained ground in limited areas. Clery is in his hands.

South of the river in a dingdong infantry battle our first position has been maintained against a fresh attack of the French on a front from Barleux to south of Chilly. Only where the most advanced trenches had been destroyed have they been evacuated. Later attacks all have been repulsed with the most severe losses.

Up to last night as the result of the two days' battle south of the Somme thirty-one officers and 1,487 men from ten French divisions and twenty-three machine guns have been brought in.

In aerial fights and by anti-aircraft fire three enemy aeroplanes were shot down.

ONE YEAR AGO TODAY IN THE EUROPEAN WAR

Emperor Nicholas took the field with his troops.

Germans announced loss of submarine U-27.

Russian victory near Tarnopol, in Galicia, on the Sereth.

Seventeen persons killed and many injured in raid by three Zeppelins on English east coast.

Bombs from French air squadron started fires in Freiburg, Baden.

TWO YEARS AGO TODAY.

Germans began retreat to Aisne on front in France after battle of Marne.

Germans captured Maubeuge.

BAD WEATHER HALTS DRIVE ON AUSTRO-ITALIAN FRONT.

First Snow of Season Falls in Mountains—Only Giant Gun Action Reported by Rome.

ROME, Sept. 6.—Today's statement covering operations on the Austrian front issued by the Italian war department says:

On the whole front bad weather prevails. The first snow already has fallen in the mountains.

The enemy activity yesterday was reduced to some artillery actions which were vigorously answered by our batteries.

On the upper Rio Felison, in the valley of Botte, our troops extended their occupation on the western slope of Punta Del Forame.

RUSSELL DENIED PASSPORTS

American Socialist Who Criticized Wilson Refused Credentials by U. S. Embassy in France.

[BY CABLE TO THE CHICAGO TRIBUNE.]

PARIS, Sept. 6.—Charles Edward Russell, the Socialist, has been refused credentials from the American embassy here owing to an attack he made recently on President Wilson in a letter published by the Paris Herald. Russell characterized the president's birthday cable to the emperor of Austria-Hungary as "strange and grotesque felicitations," and said it was "deplorable to see an American willing to compromise about an issue that transcends everything else in the world," as he says President Wilson has done in dealing with the central empires.

BRITISH AIRMEN SINK SUBMARINE AT ZEEBRUGGE

Return Safely to Dunkirk, Amsterdam Says—More Details of the Raid on England.

AMSTERDAM, Sept. 6.—British airmen bombarded and destroyed a German submarine in Zeebrugge harbor, returning safely to their base at Dunkirk, according to reports received today.

Report on Zeppelin Raid.

BERLIN, Sept. 6.—An additional official report on the Zeppelin airship raid on England the night of Sept. 3, issued today, says:

The fortress of London City and the northern and northwestern portions of London were repeatedly bombed. Within four hours numerous conflagrations proved the success of the attack.

Other airships attacked the factories and fortifications of Norwich, where strong explosions and fires occurred.

Searchlights, batteries, and industrial works at Oxford, Harwich, Boston, and on the Humber were bombed and numerous fires caused.

At Yarmouth the gas works and an aerodrome were attacked and a battery was silenced.

At Nottingham military works and factories were attacked and a fire was visible for a distance of forty miles.

Bury Crew of Zeppelin.

LONDON, Sept. 6.—A great crowd gathered today to witness the funeral of sixteen members of the crew of the Zeppelin which was brought down during Saturday night's raid. In view of the strong protests made against the burial of the German airmen with military honors, a strong force of police was on duty to maintain order.

William Bow, a shipbuilder, today forwarded a check for $2,500 to Lieut. William Robinson, who brought down one of the Zeppelins which attempted to raid London Saturday night.

BREMEN DUE IN TEN DAYS?

German Merchant Submarine to Reach U. S. Soon, Is Report in London.

LONDON, Sept. 6.—It is reported here that the German submarine merchantman Bremen may be expected at an American port within ten days, probably at New London, Conn.

30 AMERICANS ON TWO SHIPS SUNK

Both Vessels Mined or Torpedoed—No Loss Among Yankees Reported.

U. S. STARTS AN INQUIRY

Washington, D. C., Sept. 6.—Twenty-eight Americans aboard the British steamer Kelvinia were saved and landed at Glasgow when it was sunk Sept. 2, either by a torpedo or mine, American Consul John N. McCunn cabled the state department today.

The Kelvinia sailed from Newport News, W. Va., Aug. 15, for Avonmouth and Glasgow.

Consul McCunn will be directed by the state department to try to find out whether the vessel was sunk by a torpedo and, if so, to report whether it was attacked with or without warning.

The Kelvinia was a 5,000 ton screw steamer, built in 1913. J. Black & Co. are agents. It was registered from Glasgow. It was 400 feet long, with a 60 foot beam.

Americans on Italian Ship.

Two "presumably" American citizens were aboard the Italian sailing vessel Stella del Mare, sunk by a submarine off Balearic island, Aug. 29, Consul C. B. Hurst at Barcelona, Spain, cabled the state department today.

Their names are James Anderson and Lon Bruce.

Danish Steamer Sunk.

LONDON, Sept. 6.—The Danish steamship Jeanne, of 1,178 tons gross, has been sunk, according to a dispatch from Weymouth to Lloyds shipping agency. The captain and crew of the vessel have been landed.

TO TRANSFER GERMAN SHIPS

Prinz Eitel Friedrich and Kronprinz Wilhelm, Interned at Norfolk, Will Go to Philadelphia.

Washington, D. C., Sept. 6.—Convoyed by American warships and flying their own flag, the German auxiliary cruisers Prinz Eitel Friedrich and Kronprinz Wilhelm, now interned at the Norfolk navy yard, will be transferred to Philadelphia some time between the 20th and 30th of this month. The transfer is to be made because construction of a new dock at Norfolk has reduced available space there.

HEALTH RESORTS

The Pennoyer

Kenosha, Wis. Est. 1857. A health resort, a "rest-cure," refined, homelike, ethical. Booklet. Address N. A. Pennoyer, M. D., Mgr. Chicago Office, 801 Marshall Field Bldg., Thursdays 2-4. Tel. Rand. 2301.

The Student's Chief Tool

is his or her writing instrument—used every day—used in every class. Blurred pencil notes or illegible pen writing are handicaps comparable to a stammering tongue or a stupid brain.

Conklin's Self-Filling Fountain Pen

NON-LEAKABLE

is as far ahead of pencils and steel pens as the modern chemist is ahead of the ancient alchemist. When you buy your fountain pen be sure to insist on a CONKLIN, because:

—the Conklin never leaks
—the Conklin never chokes
—the Conklin fills itself in 4 seconds.

"Money back" guarantee if it doesn't write and serve you to your entire satisfaction.

There is a Conklin pen point made to suit YOUR particular type of hand. Be sure you get that particular pen point.

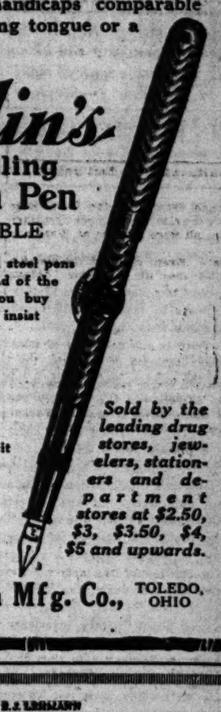

Sold by the leading drug stores, jewelers, stationers and department stores at $2.50, $3, $3.50, $4, $5 and upwards.

The Conklin Pen Mfg. Co., TOLEDO, OHIO

ESTABLISHED 1876 BY R. J. LINDQUIST

THE FAIR

The Store of To-Day and To-Morrow

STATE, ADAMS & DEARBORN STS. PHONE PRIVATE EXCHANGES

"Elinore"

An exclusive 1916 metropolitan style for street wear

LA FRANCE

Tan Russia calf vamps—golden brown imperial kidskin tops—Goodyear welt light weight flexible soles—close trimmed edge—leather military heel.

A shoe that we recommend for present and early fall use.

$8

NOTE—The new styles in La France are arriving daily. Be sure to see them.

Ask for the service of our expert shoe fitters.

Second Floor

AUTOCARS HAVE STANDARDIZED DELIVERY SERVICE

CHASSIS $1650

"The Autocar could not be improved upon for our business," say Fecher & McGavock, Inc., grocers, E. 63d St., Chicago. "It hauls all our goods quickly from South Water Street Market, 9 miles distant, to our store, and makes deliveries to customers besides. Its short wheel base makes it easier than any other vehicle to handle in the crowded market. The car easily takes care of our heaviest loads, and at the same time is so low in operating cost as to be economical for light deliveries."

More than 4,000 other concerns in all lines of business use the Autocar. Write for catalog, or call The Autocar Sales and Service Co. of Illinois, 753-755 W. Jackson Blvd., Chicago—a factory branch of The Autocar Co., Ardmore, Pa.

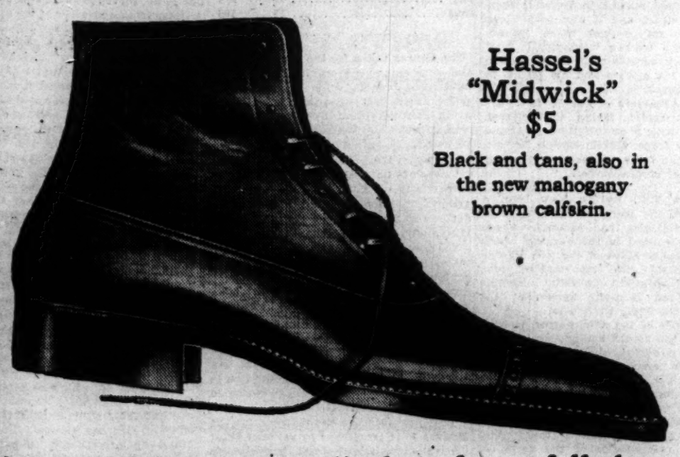

Hassel's "Midwick" $5

Black and tans, also in the new mahogany brown calfskin.

THE first complete display of new fall shoes in Chicago is ready at Hassel's.

See the special styles at $3, $4, $5

Good, satisfactory, reasonable prices those are; the kind that nine men out of ten like to pay for shoes.

We've made a strong point of giving you a big solid block of value in these styles and a large assortment to choose from. Pick yours out in our windows; then come inside for a "close-up"—you'll get just the pair you like.

Other styles $6, $7, $8, $9, $10, $12.

HASSEL'S Dearborn and Van Buren N. W. Cor. (Monadnock Bldg.)

W. L. DOUGLAS

"THE SHOE THAT HOLDS ITS SHAPE"

$3.00 $3.50 $4.00 $4.50 $5.00 & $6.00

You can Save Money by Wearing W. L. Douglas Shoes. The best Known Shoes in the World.

W. L. Douglas name and the retail price is stamped on the bottom of all shoes at the factory. The value is guaranteed and the wearer protected against high prices for inferior shoes. The retail prices are the same everywhere. They cost no more in San Francisco than they do in New York. They are always worth the price paid for them.

The quality of W. L. Douglas product is guaranteed by more than 40 years experience in making fine shoes. The smart styles are the leaders in the fashion centres of America. They are made in a well-equipped factory at Brockton, Mass., by the highest paid, skilled shoemakers, under the direction and supervision of experienced men, all working with an honest determination to make the best shoes for the price that money can buy.

For sale by over 9000 shoe dealers and 101 W. L. Douglas stores in the large cities. If not convenient to call at W. L. Douglas store, ask your local dealer for W. L. Douglas shoes. If he cannot supply you, take no other make.

Write for booklet, showing how to order shoes by mail, postage free. W. L. Douglas, President, W. L. Douglas Shoe Co., 210 Spark St., Brockton, Mass.

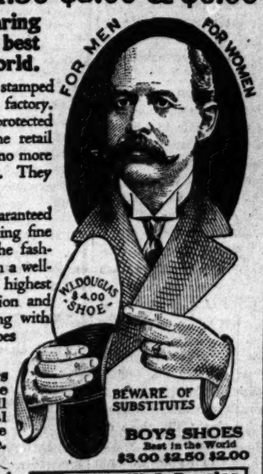

BEWARE OF SUBSTITUTES

BOYS SHOES Best in the World $3.00 $2.50 $2.00

LOOK FOR W. L. Douglas name and the retail price stamped on the bottom.

W. L. Douglas Stores in Chicago:

MEN'S STORES: 19 SO. DEARBORN ST. (bet. Madison and Monroe); 185 WEST MADISON STREET

MEN'S AND WOMEN'S STORES: 608 WEST NORTH AVE.; 1265 MILWAUKEE AVE.

Chicken Season's here

Season Opens Sept. 7 in Wisconsin Minnesota North Dakota

Lots of Them This Season along the **SOO LINE**

Season Opens Sept. 7 in Wisconsin Minnesota North Dakota

(Game experts say that the Spring and Summer have been ideal for chickens and that they have not been so plentiful for several seasons.)

GO EARLY

TICKET OFFICE 140 So. CLARK ST.

Safety—Courtesy

RESORTS AND HOTELS

Briggs House
Randolph and 5th Ave., Chicago
1 BLOCK FROM CITY HALL SQUARE
Location Most Central
200 Modern Rooms Restaurant Facilities Unsurpassed.
Rate: Per Day, $1 and $1.50. With Bath, $1.50, $2 and $2.50.

PLAZA HOTEL
North Avenue and North Clark Street.
FINE ROOM AND BATH, $1.50.

Life in Florida is a year-round joy. Every season has its pleasures. Boating on Florida's enchanting lakes, bathing at the beaches, automobiling on splendid boulevards are especially enjoyable in summer. "Florida First" Commission.

ADVERTISE IN THE TRIBUNE.

HEALTH RESORTS

GRAND VIEW HEALTH RESORT
LESS THAN THREE HOURS FROM CHICAGO

MUD BATHS

"NATURE'S CURE" FOR
WAUKESHA MOOR BATH CO.
WAUKESHA, WISCONSIN
Open All the Year 'Round

RHEUMATISM
ECZEMA AND KINDRED DISEASES
Wonderful Results in a Very Short Time
For Free Illustrated Booklet, Address
A Splendid Nine Hole Golf Course. Bring Your Golf Clubs.

The Chicago Tribune.

THE WORLD'S GREATEST NEWSPAPER.

FOUNDED JUNE 10, 1847.

ENTERED AS SECOND CLASS MATTER JUNE 8, 1908, AT THE POSTOFFICE AT CHICAGO, ILL., UNDER ACT OF MARCH 3, 1879.

All unsolicited articles, manuscripts, letters, and pictures sent to "The Tribune" are sent at the owner's risk, and the Tribune company expressly repudiates any liability or responsibility for their safe custody or return.

THURSDAY, SEPTEMBER 7, 1916.

"Our Country! In her intercourse with foreign nations may she always be in the right; but our country, right or wrong."
—Stephen Decatur.

THE REPRISAL AMENDMENTS.

The power vested in the president by the reprisal provisions added to the emergency revenue bill at the last moment have immense potentialities. It should be understood that if exercised they open the gate to war. We have got accustomed through the diplomatic crises of the last two years to underestimate forceful pronouncements, but we ought not to drift into the dangerous assumption that the phrases of our statecraft are always to be taken or will always be taken by other governments in the Pickwickian sense.

To deny to the nationals of friendly powers the necessary agencies of business, the mails, the telegraph, the express, would bring about a sharp crisis in our relations. To withhold clearance papers from their shipping would be tantamount to impounding it, and would bring about not merely a prompt protest but if that did not avail reprisals which could hardly fail to lead to armed hostilities.

A moment's consideration of the situation, which is not only likely but almost certain to develop unless England backs down on the blacklist, reveals the gravity of the Thomas amendment. Suppose a British shipmaster accepts a shipment contrary to the prohibition of the act, which may cover any British shipment during the operation of the blacklist, and, being denied clearance, relies upon the policy of Great Britain invariably to protect its subjects in the exercise of their rights as defined by their government. He puts to sea without his papers and is intercepted by an American cruiser and, being brought back, has his ship forfeited and himself fined.

Will any one doubt the prompt issuance of an ultimatum from England and a crisis from which it would be almost impossible for either country to escape without humiliation or war?

The declared purpose of the provisions is to protect and enforce our international rights, which have been manhandled by the belligerents for nearly two years with no response on our part but a fusillade of diplomatic notes. The interference with our mails has gone to an extent which in an earlier and more robust period of our history would have brought about something more substantial than the documents of diplomatic interchange now gathering dust in Downing street. The blacklist was a still more serious invasion of our commercial freedom, but this, having aroused a more serious resentment than previous affronts, has been followed by indications that it might not be very vigorously pressed. The whole situation has been and is humiliating and injurious to our prestige, but the present eleventh hour measures are robbed of much if not all of the effect they are presumed to be intended to produce by their tardiness, their violence, and by the long course of complaisant diplomacy which precedes them.

The situation illustrates perfectly the maxim, proved again and again in history, that a weak and vacillating policy carries always within itself the danger of war under the most costly and unsatisfactory conditions. Weakness is more prone to violence than strength, and vacillation fails to prepare for the force it blunders into or is compelled finally to resort to. The diplomacy of our government has not prepared either ourselves or our possible adversaries for drastic measures, so that our protest, if it means what it purports to mean, is cheated of the weight it should have as a fair warning. We and our opponents face each other in the state of uncertainty and distrust which makes adjustment difficult and a false move fatal.

The time chosen is, moreover, unfortunate not only because it is late in the course of a long and feeble series of exchanges, but because it comes abruptly in the height of a political campaign. After the exhibition of demoralising and unscrupulous politics in the strike settlement, no one in this country or out can be accused of cynicism if he suspects these measures to be a political gesture. If there is anything needed for the Democratic campaign it is a showy buttress for a foreign policy which has brought our international prestige to the lowest state it has experienced since the United States began to figure in the world as a nation of the first rank. To place a huge club in Mr. Wilson's hand at this time is dramatic for campaign purposes, but, considering the record of our recent diplomacy and the failure to prepare the army and navy to back our claims of right or enforce our interests, it is likely not to be taken as seriously as it ought to be.

If the measures are not a melodrama for campaign purposes, if they are to be sternly carried out, let us not fail to realize that we are once more on the brink of complications whose possible consequences include war.

THE RED CROSS OCTOPUS.

The explanation of the director of the Red Cross as to the disposition made of money raised at the time of the mobilization of the national guard may satisfy the Red Cross officials, but will furnish no comfort to the families of the soldiers, and is not likely to meet the wishes of the subscribers.

The Red Cross society stands among us as an organization whose success in collecting money is only equaled by its tenacity in holding it. The society has organization, political power, and ability to keep others out of the field of helpfulness. It unfortunately does not occupy that field itself.

Various agencies that undertook to raise money for the families of soldiers who had responded to their country's call were driven out by the aggressive attitude of the Red Cross.

Monopolizing the field, the Red Cross raised a staggering sum of money. Contributors desired to stimulate enlistments. They desired to provide for the families of the soldiers. They desired to provide for the men at the front comforts which the government might fail to afford and has failed to afford. There have been lacking, for instance, in our small army the hospital facilities which the warring countries of Europe have lavished upon their millions in the field.

Despite a rigid censorship, voices of distress have floated back from the border. The Red Cross has stood in the way of any other succor being offered, but the Red Cross has accomplished nothing.

Public criticism has passed the Red Cross by, as there is an indisposition to decry any movement in the direction of or in the name of charity. At the time of the Dayton flood the ineffectiveness of the Red Cross was on many tongues, but did not appear in print.

It is to be borne in mind that the Red Cross has seriously considered such extraordinary activities as the erection of an office building and the drainage reclamation of land in China.

A quarter of a million dollars was raised for the men who went to the border. This money should be spent for the needs of the men on the border and the needs of the families left behind. The mind cannot grasp the logic of diverting this money for prospective base hospitals to be used in anticipated catastrophes of the future.

The ineffectiveness of our mobilization has startled serious minds throughout the country, but the ineffectiveness of the Red Cross is even greater than the ineffectiveness of the administration.

THE CONSTITUTIONAL CONVENTION.

The most important state problem before the people of Illinois for many years has been the revision of the fundamental law.

That problem has been shirked year after year by successive legislatures. It still remains unsolved.

But public opinion has grown steadily more determined to deal with constitutional revision, and the last proposal to submit the call of a convention to the people failed by a narrow margin of votes when it seemed certain to carry. It ought to win at the next session and will if it is not forgotten during the campaign in the current of national issues.

This danger should be prevented by the public spirited press of the state and by public men and associations of citizens hitherto interested in getting our basic law brought down to the twentieth century.

The constitution of 1871 was an able document, framed by able and patriotic men. But its framers could not foresee the almost miraculous changes which the wonderful growth of the state has brought about. As a result, constructive reform in many directions has been hampered by provisions outgrown and by the rigidity of the constitution, the amendment of which was made so difficult that it proved virtually impossible. The consequence of the provision that only one article of the constitution can be amended at a time has been an accumulation of urgently needed amendments which ought to be made without the delay necessary even if we liberalize the amending clause of the present constitution.

A constitutional convention is the only body able to consider our fundamental law broadly and to produce a balanced, consistent, and comprehensive constitution suited to our present needs and expressive of our modern conceptions. Merely liberalising the amending clause would not only unduly postpone many urgently needed changes, it would result in piecemeal changes, with the danger of embarrassing inconsistencies and unforeseen contradictions. It would also in some measure perpetuate the competition between amendments which under the present rigid rule has blocked reforms. This would especially interfere with progress at the present time, when we have an accumulation of long waiting amendments that need to be disposed of as soon as possible.

The convention method of revision has now, we believe, the best opinion of the state back of it, and opponents have decreased rapidly in the last two or three years. We believe a majority of thinking citizens approve it and that the convention will be called by the people if the assembly will give them the chance to express their will.

That chance the next legislature should not refuse to give them.

PROTECT OUR MIGRATORY BIRDS.

The effect of recent legislation for the protection of migratory birds is already apparent, but more is needed. At the present moment there is before the senate for ratification a treaty between the United States and Canada for the protection of these birds. It has been signed by the plenipotentiaries of both governments and by the president and has been reported favorably by the senate committee on foreign relations. It would be a great pity and loss to both countries if it should fail of ratification in the press of the senate's other affairs before adjournment.

The protection of our bird life is of importance not only to the naturalist and nature lover, but to the farmer and to all classes, for all have an interest in the service birds perform in the checking of insect scourges, to say nothing of the pleasure they give. Unregulated destruction by shortsighted sportsmen and by men who sell for the market already had done serious damage when the campaign of the Audubon society began to make itself felt. Local control, where accomplished, was inefficient, and this has been supplemented by interstate regulation. The next and last step for protection is continental coöperation, which will be established by the treaty now before the senate with an enabling act to carry it into effect.

The senate should not fail to act at this session.

THE RAVINIA PARK SEASON.

Ravinia park is regarded affectionately by many people who think of it as a breaker of ground which must be seeded before American life has developed color and attractiveness. We are sad and flat, awkward in our amusements, shallow in our recreations. We do not get a sense of life as a rich, colorful, melodic thing. We are inclined to gossip, small chatter, undisciplined ways, unesthetic ways.

Life is a much more varied thing than we manage to make it in this new country. It is a much more romantic thing than we have been able to perceive it. It has colors and music and action. We still conceive it much in the mode of a cross roads grocery of a Saturday afternoon.

An institution like Ravinia park, which makes practical the illusory beauty of life, is a thing to be cherished. It is to the credit of the management, under Mr. Louis Eckstein, that the attempt to preserve this institution was by daring rather than by caution.

Mr. Eckstein produced operas of a $5 quality at a 35 cent admittance fee. That was an achievement. He produced them in fresh, lovely surroundings, which were a relief to the people accustomed to taking a glare of electric light and a decided amount of bad air with their music.

Ravinia park met its troubles by taking hazards in excellence. The art of Rosina Galli alone deserved a subsidy. A thing of importance in middle western American life was bold in its attack upon public favor and won it.

We are for barracks for the bodies of American youth and for places like Ravinia park for their esthetics; for military training and esthetic enjoyment; for a sturdy race and one touched by beauty. The barracks may be a long way off, but Ravinia park manages to exist.

A LINE O' TYPE OR TWO

Motto: How to the Line, let the quips fall where they may.

YOU may believe that wars are preventable, or you may regard them as inevitable. If you believe they are preventable, the destruction they entail will appall you more than if you held the other view; naturally, too, you will be opposed to a strong military establishment for the United States. On the other hand, B, equally intelligent, may hold wars to be inevitable, and the present world conflict not the last of its kind. Of course you deride B's opinion, and he derides yours, and the Vox of the Pop is heard in the land.

INQUIRING after Mr. Jerry Travers, we were told he was attending to his business, or had got married, or had done something to prevent him from mixing in the tournament at Merion. The man who lets matrimony or business interfere with golf adds at least six strokes to his score, and eliminates himself from further consideration.

Flagrant Prosperity.

[From the Newman, Ill., Independent.]

The C., I. and W. railway did a fine business Sunday. Both trains were crowded with passengers.

"THE young ladies"—a naval officer is addressing the rookines at Lake Geneva—"will please loosen their stays at night on account of dampness, and tighten them in the morning, for" [the remainder is lost in a general titter] "if a hard blow comes up their tents are likely to go over."

LEAPING LIGHTLY INTO HIS HENRY——

[From the Minneapolis Journal.]

Miss Lyli M. Carlson and Fred L. Johnson were married Saturday afternoon at 2 o'clock at the home of Rev. G. L. Morrill.

The marriage of Miss Della H. Dutton to Raymond H. Brand took place Saturday afternoon at 3:45 o'clock at the home of Rev. G. L. Morrill.

Miss Lois Smith and Frank E. Mollenhouer were married Saturday afternoon at 3:15 o'clock at 1715 Como avenue S. E. by Rev. G. L. Morrill.

ONE who talks from a platform and indulges in "the horrible pleasure of pleasing inferior people" confesses some of his sins, in the New Republic. But there is one thing he is proud of. "Never," he says, "from the first line of my first lecture until the last line of my latest, have I ever used 'urge' as a noun." There is hope for this man.

THE night police reporter informs us that the open season for putting husbands off watch has opened auspiciously.

THERE IS A REASON.

Sir: I notice that the Sunday editon has a much larger circulation than the daily. Your stuff doesn't appear Sundays, and I, for one, am c2k how you explain it. R. A. J.

FROM the programme of an entertainment in the Marquette prison last Monday:

"'Welcome to our prison,' Hon. Jas. Russell, the Warden Who Does Things."

"'Where Is My Boy Tonight?' Comrade Ernest Orchard, the Man with the Brass Lungs."

"IT is assumed that the German government considers tobacco a luxury."—Washington dispatch.

A ridiculous assumption.

A HORSEY NAME.

III.

Ivan went slowly out, and the General clutched his cheek, and went rushing through the house. "Ouch! Oh, Lord!" he howled. "Oh, mother! Ouch! I'm as blind as a bat!"

The steward went into the garden, and, raising his eyes to heaven, tried to remember the exciseman's name. "Hunt—Hunter—Huntley. No, that's wrong! Cobb—Cobden—Dobbins—Maresley——"

Shortly afterward the steward was again summoned by his master. "Well, have you thought of it?" asked the General.

"No, not yet, your Excellency!"

"Is it Barnes?" asked the General. "Is it Palfrey, by any chance?"

Every one in the house began madly to invent names. Horses of every possible age, breed, and sex were considered; their names, hoofs, and harness were all thought of. People were frantically walking up and down in the house, garden, servants' quarters, and kitchen, all scratching their heads and searching for the right name.

Suddenly the steward was sent for again.

"Is it Herder?" they asked him. "Hocker? Hyde, Groome?"

"No, no, no," answered Ivan, and, casting up his eyes, he went on thinking aloud. "Steed—Charger—Horsely—Harness——"

"Papa!" cried a voice from the nursery. "Tracy! Bitter!"

The whole farm was now in an uproar. The impatient, agonized General promised five rubles to any one who would think of the right name, and a perfect mob began to follow Ivan Evseitch about.

"Bayley!" they cried to him. "Trotter! Hackett!"

Evening came at last, and still the name had not been found. The household went to bed without sending the telegram.

"JAPAN is threatening the integrity of China and imperiling the open door to which the United States has been committed. China is in no condition to resist."—W. G. N.

Is the United States?

GREEN MOUNTAIN ASPIRATIONS.

[From the Bristol, Vt., Herald.]

A public bath-house in this village would be of immense value to those who have no bath privileges in their homes. Very few tenements have baths, which makes it necessary for the occupants to utilize a sponge or the family washtub, or annually, on some hot day in summer, go to some secluded spot in the river and soak or scrub off the accumulations of the year. In view of these facts, what is there to prevent a public bath from becoming a popular institution in this village? As a starter toward such an institution we are authorized to state that Frank J. Brady stands ready to deposit $200 with the town clerk toward a bathhouse fund.

HAVING made this Turret of Taradiddle, E. C. K. has only one more ambition to gratify—to dine at Mme. Galli's without mussing his shirtfront.

"BE a booser for the community in which you live."—Homer, Ill., Enterprise.

Whereupon the editor went out and took a long drink.

Equivalent to Calling Off the Strike.

Sir: The Fargo Commercial club, among others, requests that the brotherhoods delay the strike "until congress shall have time to act intelligently." Isn't this asking too much?

T. A. G.

"WANTED—Good sober man, one used to saloon cooking."—Minneapolis Tribune.

There ain't no sich anfmal.

CONCERNING ARBITRARY COMPULSION——

Sir: "You must now admit," admits a Democratic plumster, "that the President now has the situation under ungoverhable control."

HACKNEY VERBOSE.

"MARITAL Law Declared In Athens."—The Examiner.

The bridges will have to behave.

AN inspired ad setter on the Rockford Republic made it "shock absorbers for Ford ears."

"NO tears, no bunk," advertises one of Lorimer's rivals.

THE public hates tears and bunk as a bear hates raw meat. S. L. T.

How to Keep Well. By Dr. W. A. Evans.

Questions pertinent to hygiene, sanitation, and prevention of disease, of matters of general interest, will be answered in this column. Where space will not permit or the subject is not suitable, letters will be personally answered, subject to proper limitations and where a stamped, addressed envelope is inclosed. Dr. Evans will not make diagnoses or prescribe for individual diseases. Requests for such service cannot be answered.

[Copyright: 1916: By Dr. W. A. Evans.]

TEETH AND HEALTH.

A HORSE DEALER examines the teeth of horses in order to judge of their age. He judges by the shape of the grinding surface and the appearance of the obliterated central canal as it shows on the grinding surface. A physician of experience can examine the teeth of a grown person and make a fair guess as to the health in childhood and the diet in childhood of his patient.

If the teeth are notched in a certain way the child has inherited syphilis. If they are irregular in still another way, it is an evidence that the person had rickets in childhood. If they are soft and crumbly and decay early, it is a sign that the person lived on an improper diet during childhood.

Dr. Durand of Seattle, in speaking before a section of the American Medical association, said: "There is no doubt that our grandfathers had better teeth than we have." This he attributed to the fact that we eat too much soft food and too much starch and sugar and too little hard food, such as requires a lot of hard chewing. The very change in our diet is converting the lean, dyspeptic Yankee of the middle of the nineteenth century into the fat, round bellied, complacent citizen of the first quarter of the twentieth century and is making of us a toothless race.

In an examination of 2,000 school children in Seattle Dr. Seagrave found that 72 per cent of the children who as babies had been fed on sweetened condensed milk now had decayed teeth. The percentage of children who as babies were fed on breast milk having decayed teeth was 42.

Dr. Durand tabulated his findings in several better babies contests, with about the same result. The percentage of children having decayed teeth and who as babies got sweetened condensed milk was 53, as compared with 28 for breast milk babies and 29 for children who as babies were fed on modified cow's milk. In 104 cases where the children as babies had been fed for more than five months on sweetened condensed milk, 74 per cent had caries.

In order that the teeth shall be good the baby should be breast fed. Orange juice may be begun at 1 month of age if it is needed. Vegetables, fruits, and meat may be begun at 7 months of age. When the teeth have come through the baby should be given bones to gnaw and hard bread to chew. Older children should not be allowed to eat an excess of sweets. If pastries or candies are given, they should be followed by meat, green vegetables, and fruits. Chewing on such foods will clean the teeth.

FIRST AID WORK.

H. B. N. writes: "I am a young man preparing for medical college. In the summer I am working at different places, assisting physicians in first aid work. I would like all information on first aid work that I can get. Is there any place that I could go during the winter after school and receive instruction? Or possibly you might suggest where I could obtain printed matter upon the subject."

REPLY.

From time to time the local chapter of the American Red Cross conducts classes in first aid work. Apply to them for information about these classes. The American Red Cross has a series of first aid books, prepared by Lynch, which are excellent. I think you can get bulletins on first aid from the bureau of mines, department of the interior, Washington, D. C.

WAKEFULNESS.

C. C. L. writes: "For some time past I have been troubled with lack of sleep in the early hours of the morning. Can sleep soundly until 1 or 2 a. m., but cannot get to sleep again after that hour. Can you suggest a remedy? Is there any drug that could be safely used to break up this habit without danger of establishing dependency upon the drug?"

REPLY.

You must not take medicine for this. You would be likely to contract a habit. I have three suggestions to offer. First, you may be awakened by intestinal fermentation. If so, eat less starch and sugar. Eat a very light supper. Second, possibly you do not do enough manual labor to tire your muscles. If so, take up some form of hard play or hard work. Third, you may be worrying. You sleep for several hours, then you are awakened by your disordered thoughts. In that event you must train yourself not to worry.

MEDICINE NOT EFFECTIVE.

W. J. W. writes: "Would like to inquire if you would advise aspirin in case of headache."

REPLY.

No. It is bad judgment as a rule to take medicine for the relief of headache. The effort should be to prevent.

CAUSED BY MOSQUITO.

Mrs. J. H. F. writes: "Please tell me if malaria is caused by bite of mosquito, or can one inhale or absorb it without bite?"

REPLY.

Bite of a mosquito.

LA MARQUISE DE FONTENOY

[Copyright: 1916: By the Brentwood Co.]

IRELAND'S R. I. C., otherwise the royal Irish constabulary, has played so notable a rôle in the modern history of Ireland that the announcement that it is about to undergo a very extensive reorganization at the hands of its new inspector general is likely to excite widespread interest and some misgiving.

The new inspector general is Brig. Gen. John Aloysius Byrne, who joined the Royal Inniskilling Fusiliers some twenty-three years ago, distinguished himself in the South African war, and was promoted in the early part of last spring to the rank of brigadier general for his services at the front in France. He is only 42 years of age, was attached to the staff of Gen. Sir John Maxwell when the Sinn Fein troubles broke out in Dublin, and took a leading part as Sir John's chief lieutenant in the suppression of the rebellion.

His knowledge of the work of the royal Irish constabulary is of the most elementary description, derived from his experiences during the last few weeks under Gen. Sir John Maxwell in suppressing the Sinn Fein disturbances and in the administration of martial law in the Emerald Isle. He has so little knowledge, indeed, of the royal Irish constabulary that the announcement that he is about to subject it to a very extensive reorganization cannot fail to cause concern among those who have at heart the welfare of the Emerald Isle.

Gen. Byrne takes the place of Col. Sir Neville Chamberlain, who has been inspector general for sixteen years, after having been on the staff of Lord Roberts throughout the Afghan war, in the march from Cabul to Candahar, and also his private secretary during the South African war.

The royal Irish constabulary was founded away back in 1823 by the great Sir Robert Peel, and has always been composed exclusively of Irishmen. It is one of the finest forces of its kind in the world and has been throughout its existence the chief bulwark of law and order in Ireland. It consists of about 15,000 men, and, while their minimum height is five feet ten, most of the men are six feet and over.

The are recruited from all classes of the population of the Emerald Isle, and serving in the ranks are many men of birth and breeding, graduates of universities, and, quite recently, a couple of baronets. The officers are drawn from the same class as the officers of the army and are required to have a certain knowledge of law.

Seventy per cent of the force are Roman Catholics. But not even the most ardent Nationalist among the clergy has ever attempted to politically influence the constabulary. For the clergy, as well as everybody else in Ireland, recognize that the constabulary stands between the forces of anarchy and prosperity.

The royal Irish constabulary man represents not this or that viceroy or chief secretary, not a Tory or a Liberal government, not a Nationalist or an Ulster faction, but merely law and order. It is felt that if he went everything would go, and, accordingly, he is not disliked. His duty is solely and simply to protect the civil authorities in enforcing law, to pursue and capture criminals, and to prevent disturbances.

And when there is a row, it is curious how every class turns to him instinctively for protection. Whether it is the sheriff or the evicted tenant, the Orangeman or Catholic, or any of the rival factions of the Nationalist party, who are pining to break one another's heads, each faction looks to the royal Irish constabulary to prevent their own heads from being broken.

A district inspector of the constabulary may have to take on Monday his men to protect a sheriff and his assistants in evicting tenants and be cursed and pelted with all the wealth of Irish phraseology and Irish missiles. On Tuesday he will meet his assailants of the day before, whom he knows individually as well as he knows their landlord, and they will greet him with smiles and be perfectly friendly.

And it is the same with the rank and file. They are generally on as good terms with those whom they protect as with those against whom they protect. All factions combine to honor the constabulary, the loyalty of which to the crown has never wavered and for which there are always ten times as many recruits as there are vacancies, the attractions being the excellent pay, the universal prestige and authority enjoyed by the men, and last, but not least, the liberal pension.

The constable is a trained soldier, carries a small rifle and bayonet, with his cartridge box filled half with ball and half with buckshot cartridges. The duties which he is called upon to perform are of the most extensive description, demanding a considerable amount of intelligence and education.

Thus, he has to collect all the returns of the census, agriculture, fishery, and licenses within the district, to test weights and measures, to attend to the execution of the provisions of the laws on the subject of drugs and food, to distribute relief where needed, etc., in addition to all ordinary police work. One or more of them may be seen at every railroad station in Ireland when the train stops, and if any passengers alight who may happen to be "wanted," or who require watching, it may be tolerably certain that the constable will have his picture and his record in his pocketbook.

The headquarters of the R. I. C. are in Dublin castle, facing the chapel. Nevertheless it is essentially a rural and provincial force, Dublin having its own metropolitan force, subject to the orders of its chief commissioner.

Benedict XV., having long been a member of the so-called third order of the Dominicans, has naturally been keenly interested in the election which has just taken place of the new master general of this most important religious fraternity, founded by Saint Dominic in 1215, and formerly known by the name of the Friar Preachers.

The choice of the new master general, in which the pontiff has had an indirect, though powerful, share, shows once more how anxious he is to maintain the strictest impartiality in his spiritual government of Roman Catholics in all parts of the world, in spite of his being a very patriotic son of Italy. For the new master general of the Dominicans is a Hollander of the name of Father Theisseling, who was the favorite candidate, and who is a man of wonderful eloquence and of great administrative ability.

He takes the place of Father Cormier, who has just retired from the chieftainship of the order after celebrating his diamond jubilee in Rome as a member thereof, and who now proposes to spend the remainder of his days in the ancient priory of San Clemente, the home of the Irish Dominicans in the Eternal city.

The master general of this great order, to which four other popes besides the present pontiff have belonged—namely: Innocent V., Benedict XI., Pius V., and Benedict XIII., makes his headquarters at Rome, where, assisted but in no way controlled by a council, he enjoys supreme power over the entire fraternity, both houses and individuals.

Few orders have done a greater amount of missionary work, especially in the wilds of Asia, and it has furnished some of the most famous divines to the Catholic church, among them the famous preacher, Father Lacordaire and Saint Thomas Aquinas, perhaps the greatest master of Roman Catholic theology.

"NO THOROUGHFARE"

[From the Banker-Farmer, Champaign, Ill.]

The Friend of the People.

Letters for this department must be signed with names and addresses of the writers.

B. & O. AND GREAT WESTERN ELEVATION.

Chicago, Aug. 31.—[To the Friend of the People.]—I desire to know why the Baltimore and Ohio and Great Western railways have not continued elevating the tracks west of Forty-eighth avenue to the city limits? It is about time we had some of the north and south streets opened up. I am interested in the teaming business and we are compelled to either cross at Forty-eighth, Fifty-sixth, or Sixtieth avenues. Laramie avenue at least should be opened up through to Twelfth street. T. W. T.

There is no ordinance at present requiring these railway companies to elevate their tracks west of Forty-eighth avenue. However, this matter is scheduled to be taken up by the city council when it convenes, which will be early in the fall, and no doubt an ordinance will be passed requiring the elevation of these tracks west to the city limits. A. W. MILLER, Superintendent of Streets.

NEEDS IMPROVING.

Chicago, Aug. 11.—[To the Friend of the People.]—I would like to know what can be done to improve an alley back of my apartment building. I think it should be paved and wish to know what steps are necessary to have this work done. Mrs. E. S. KINGHAM, 2110 Seminary avenue.

The board of local improvements will investigate the condition of the alley back of her apartment building and if the improvement is needed proceedings for paving the alley will be pushed as rapidly as possible. M. J. FAHERTY, President Board of Local Improvements.

KEEPING WAGON IN AN ALLEY.

Chicago, Aug. 31.—[To the Friend of the People.]—What can be done to have ash wagon removed from the rear of 2322 Haddon avenue, which is placed in the alley instead of barn? NEIGHBORS.

The owner of the wagon has been requested to keep it out of the alley. W. J. GALLIGAN, Assistant Superintendent of Streets.

PAVING AN ALLEY.

Chicago, Aug. 18, 1916.—[To the Friend of the People.]—Kindly inform me whether or not the first alley north of Marquette road, running between Union and Lowe avenues will be paved this summer. J. A. S.

We do not seem to have any proceeding on our books for paving the alley in the block between Sixty-sixth street, Marquette road, Union and Lowe avenues. If such an improvement is desired, and the property owners will make petition to the board, we shall be glad to take the necessary steps to have the alley paved by special assessment. M. J. FAHERTY, President Board Local Improvements.

AUTOMATIC RENEWAL OF LEASE.

Chicago, Sept. 4.—[To the Legal Friend of the People.]—A leased a flat from B May 1st, signing lease for one year. At expiration of year nothing was said by either party regarding new lease. A continuing to live in flat, paying rent each month as provided in original lease. B accepted this rent for five months after lease had expired, and now threatens to make A move, re-renting flat for more money. Please advise if A can hold B to terms of original lease until expiration of second year? C. W. R.

A can hold B to the terms of the original lease. TRIBUNE LAW DEPARTMENT.

THE COMPENSATION LAW.

Chicago, Sept. 4.—[To the Legal Friend of the People.]—I am informed that under a recent decision of the Supreme court of the state of Illinois a teamster or wagon driver is not entitled to any compensation under the compensation act. Is this true? A READER.

There is no rule that employs is barred from compensation merely because he is a teamster. The case to which you refer must have gone on another ground. If you have a specific case in mind, we suggest that you write to the Industrial board, City Hall Square building, giving them the employer's name, the character of his business, and stating facts to show that the accident arose out of and in the course of the employment. TRIBUNE LAW DEPARTMENT.

VOICE OF THE PEOPLE

SOURCE OF BREWERS' FIGURES.

Chicago, Sept. 6.—[Editor of The Tribune.]—In your edition of Sept. 3, 1916, you print a letter from E. W. Stahl of Blue Island, Ill., in which the authenticity of a quote, appearing in our advertising, involving the arrests for drunkenness in Denver before and after prohibition, is questioned.

Our advertising carried the following table:

	1915. Denver wet.	1916. Denver dry.
January	35	34
February	15	75
March	36	89
April	16	98
May	19	173
June	15	106
	136	575

The figures taken for the above tabulation were employed from the Denver Post (edition of July 28, 1916). The accepted policy of the Post is pro-prohibition. Mr. Stahl hints that our advertising copy has been stimulated. We shall be pleased to present to Mr. Stahl a copy of the Post from which we took our figures, and to substantiate the findings of that paper we respectfully offer to introduce to him an article appearing in that publication under the date of Aug. 18, 1916, of which the following is a literal excerpt:

"Colorado is one of the wettest 'dry' states on the map. In the six months of prohibition a total of 88,999 deliveries of intoxicating liquors have been received in the state, bringing to Colorado an income of $11,184.87. The shipments have ranged from one quart to ten and fifteen gallons, so that it would take an expert mathematician to estimate how much booze has been consumed in the state in addition to the amount the thirsty ones stored when the state went dry last January."

It is possible that the figures from the Denver Post (employed by us) may differ from the tabulations of the Denver police department, but we insist that we are immune from the charge of "faking." To prove that we respectfully submit our authority to THE TRIBUNE and to all others who may want to know. CHICAGO BREWERS' ASSOCIATION.

MASON RESENTS "TEMPLE" TICKET.

Chicago, Sept. 2.—[Editor of The Tribune.]—While hearing political orators refer to "the Medinah temple ticket" and seeing the whatyoumaycallems parading the loop district bearing screaming signs proclaiming our duty to vote for Col. Lowden "and the Medinah temple regular Republican ticket," I possess the same sweet disposition of a railroad president these days swallowing his eight hour day dose.

I am a member of Medinah temple. As the world knows—or should now know—the "Shrine" is a great social and philanthropic club, a prerequisite for membership in which is high Masonic degrees. Like all Masonic bodies, from it the subject of politics is expressly barred. Mayor Thompson and many city hall officials are members of Medinah. They rented Medinah temple's great auditorium in which to hold the Lowden-city hall convention.

The ticket there evolved was dubbed as first quoted above. Why? Because the inference would necessarily follow that that particular ticket was endorsed by the membership of Medinah temple, comprising more than 12,000 Masons, who would vote and work for it. So dubbing the ticket was a piece of brazen impudence, and though I intend voting for a few names upon it, I purpose indicating my resentment my substituting most of the names on the opposition ticket, and I believe that many other "Shriners" will do likewise. REPUBLICAN.

MR. BRUNDAGE AS AN ATTORNEY.

Chicago, Sept. 5.—[Editor of The Tribune.]—I observed in your paper and others a letter from a member of the bar asking as to the qualifications of Mr. Edward J. Brundage for the position of attorney general of Illinois, for which he is a candidate. I beg to say that I have known Mr. Brundage for a number of years and have observed his career at the bar, more particularly while he held the position of corporation counsel of the city, which he did for four years, from 1907 to 1911. I know something of the sort and quality of professional equipment and ability called for in meeting the duties and responsibilities of that office, and they are of the highest order. They are much like, but more extensive and exacting, than the duties and qualifications for the office of attorney general.

I should regard the conduct of the office of corporation counsel of Chicago, and the professional work done by him, or under his direction, as being of the greatest value in fitting a lawyer for the position of attorney general. I took occasion to observe Mr. Brundage's administration of that office, and in my opinion the manner in which he performed his duties as corporation counsel is a good test and proof of his qualifications for the office of attorney general. But I understand his private practice has been extensive and important, and in it he has shown marked ability. JOHN S. MILLER.

INDORSED BY HIS FRIENDS.

Chicago, Sept. 6.—[Editor of The Tribune.]—In copying the remarks upon my candidacy for representative of the Twenty-ninth district, made by the Legislative Voters' league, THE TRIBUNE omitted the two lines which announced that I was indorsed by many reputable citizens of the district. This undoubtedly was done by an error, but I should like the public to know the fact just the same. JOHN B. STRASSBURGER.

THE GREAT PAYMASTER.

Chicago, Sept. 4.—[Editor of The Tribune.]—President Wilson has again saved the country from disaster. The "peace at any price" policy works fine. Now what next?

How much are we to pay to Carranza in railroad money for being allowed to remain in peace on our own border, and might it not be appropriate for Japan to make demands before March 4, 1917, to President Wilson for the Philippine Islands so as to give him a chance again to save the country and keep us out of war? VETERAN.

STAMP TAXES STRICKEN FROM REVENUE BILL

Congress May Make Up Deficiency by Increase on Munition Makers' Profits.

Washington, D. C., Sept. 6.—Elimination of all stamp taxes in the emergency revenue bill, seriously objected to by the house, was agreed upon late tonight by the conference committee, house conferees yielding in exchange for this concession their demand for restoration of a tax on refiners of copper.

To make up for the loss of about $5,000,000 revenue in sacrificing the stamp taxes, the conferees are expected to agree to a suggestion of house members that the net profit tax of manufacturers of munitions of war be increased from 10 to 12½ per cent.

Administration Plan Wins.

Sacrifice of the proposed stamp taxes gets the revenue bill back in accord with the original determination of the administration leaders and the house ways and means committee to repeal all of those provisions in the existing war revenue law which were generally regarded as annoyances by the public.

The proposed stamp taxes, now eliminated, included bonds, debentures, and certificates of stock, agreement to sale, conveyances, warehouse and custom house receipts, foreign steamship tickets, and Pullman car tickets.

At midnight the conference was reported to be in practical agreement on all vital provisions of the bill, although it was declared that working out of details of the report could not be concluded until some time tomorrow. The committee prepared to work through most of the night.

Retaliatory Act to Stay.

Amendments empowering the president to retaliate against foreign interference of American mails and commerce, it was said, would be retained, with probable revision of the Phelan amendment regarding interference with the mails, which had not been submitted to the state department before its adoption by the senate.

The proposed license tax on corporation stock; increases in the duty on dyestuffs; increases in the income and inheritance taxes; and the provisions creating a tariff commission all were approved.

A continuing appropriation of $300,000 a year for the tariff commission, however, was said to have been stricken out.

The conference also was reported to have under consideration changes in the proposed taxes on wine.

The revenue bill is not all that is delaying the adjournment of congress. In the senate a filibuster has developed against the corrupt practices act, and various senators are clamoring for minor bills.

Will Not Retaliate on Allies.

Practical admission that the president has no immediate intention of using the weapons placed in his hands by the senate yesterday to retaliate against Great Britain for its violations of American rights at sea was made today by Secretary of State Lansing.

Secretary Lansing explained that the senate's action in passing the Thomas and Phelan amendments giving the president the right to deny clearance to allied commercial ships and the privileges of the American mails and other means of communication to the allied governments, merely placed a club in Mr. Wilson's hands and did not direct him to use it.

The impression gathered at the state department is that this government does not consider that the various matters in controversy with Great Britain and the entente allies have reached an impasse where any form of reprisal is the only remaining means of dealing with them.

CAUSE OF $500,000 SUIT

Husband Sues Her Father, Vice President of New York Central Lines, for Alienation of Affections.

Mrs. W. R. Barnet

Jangled ends of the romance of Willard Raymond Barnet and Miss Charline Daly that began in the University High school when they were students there came to sight yesterday in New York, where Barnet filed suit for $500,000 against his father-in-law, Charles F. Daly, charging alienation of affections. Mr. Daly for several years has been vice president of the New York Central lines. Barnet formerly lived with his parents at 6430 Woodlawn avenue. Barnet and his wife lived together for seven years before the separation that has now culminated in suits for alienation and in habeas corpus to force Mrs. Barnet into court.

JOINT DRIVE ON VILLA NEAR.

American and Mexican Troops May Combine in Capture of Bandit and His Followers.

San Antonio, Tex., Sept. 6.—If Francisco Villa gets within striking distance of the American expeditionary force Gen. Pershing's soldiers may join troops of the de facto government in an offensive campaign to exterminate the bandit and his followers. This was the statement of Gen. Funston this afternoon.

There has been no agreement between Mexican and American military men for a concerted movement against Villa. Gen. Gonzales, Carranza commander, already has sent a force against the bandit, last reported in the Santa Clara cañon.

More Done; Less Work

This is the up-to-date correspondence system. What you now do by shorthand you can do in half the time with less effort. Because every one's work is productive. The

Edison Dictating Machine

(Made by Edison; Installed by Barnes)

does away with the taking of shorthand notes—a wasteful, unnecessary process. The time saved can be applied in useful work. Figure it out in dollars and cents. Get the whole story from Barnes without obligation. Phone Randolph 6732, or write

Edwin C. Barnes & Bros.
Edison Building, 72 West Adams St.

OPEN PARLEY ON MEXICAN AFFAIRS AT NEW LONDON

Commissioners Present Credentials and Exchange Views —Meet Again Tomorrow.

New London, Conn., Sept. 6.—An exchange of views in which consideration was given to the "growth, control, and strength of the Constitutional government" in Mexico marked the first formal conference here today of the Mexican and American commissioners appointed to bring about an amicable and permanent settlement of international difficulties.

A summary of the proceedings issued at the conclusion of the meeting alluded to the de facto Mexican government as having "become every day stronger during the last two years and in particular since the recognition" of the government.

Summary of Meeting.

This summary, agreed upon by Luis Cabrera and Franklin K. Lane, chairman of the Mexican and American delegations respectively, follows:

"This morning's session lasted three hours, from 10 to 1, during which Mr. Cabrera presided. The first matter of importance was the presenting of mutual credentials. In accordance with the Mexican form of opening conferences, Mr. Cabrera made a declaration of the purpose of the Mexican members of the commission, saying it was their duty to fulfill in every way possible the great responsibility cast upon them by First Chief Carranza, and that they all stood committed to giving their full powers to bringing to a conclusion this conference in such a manner as would be most profitable to Mexico and the United States.

"After that Mr. Cabrera stated that it was the desire of the Mexican members of the commission that the fullest information should be given to the commission regarding all matters involved and that they were quite ready to meet the Americans in a spirit of utmost frankness.

Delegates Exchange Views.

"The members of the commission then exchanged views in general about the situation in Mexico, and especially on the border, with the view to making a preparatory study of the subject.

"During the conference the commissioners reviewed the growth, control, and strength of the Constitutional government, which has become every day stronger during the last two years and in particular since the recognition of the Constitutional de facto government, showing that order was being established throughout the republic, railroad service being extended, etc."

The six commissioners and the two secretaries attended the conference, at the conclusion of which the party returned to the presidential yacht Mayflower for an afternoon cruise. The next meeting will be held on Friday.

THE DAY IN CONGRESS

SENATE.

Met at 11 a. m.

Senator Owen sought to bring up his corrupt practices bill, but Democratic and Republican leaders opposed it.

Considered Danish West Indies purchase treaty in executive session.

Adjourned at 6:28 p. m. to 10 a. m. Thursday.

HOUSE.

Met at 10 a. m.

Minor legislation considered and political speeches delivered.

Adjourned at 1:37 p. m. until noon Thursday.

Dr. L. P. Haskell Improved.

Dr. Loomis P. Haskell, said to be the oldest practicing dentist in the United States, who has been seriously ill, was reported by the attending physician at the Presbyterian hospital last night as much improved. It is possible that a needed operation can be performed in a day or two.

SECOND REGIMENT DUE TO GET BACK TODAY.

Col. Garrity's Command Will Reach Springfield This Morning and Go to Camp Lincoln.

Springfield, Ill., Sept. 6.—[Special.]—The First battalion of Second Illinois infantry, under Col. J. J. Garrity, will reach Springfield between 2 and 4 o'clock tomorrow morning, according to advices received from the commander today by Brig. Gen. D. Jack Foster. The militiamen will not detrain until daybreak, and then will march to Camp Lincoln and pitch tents. The rest of the regiment will be in by noon.

Gov. Dunne visited the camp today and shook hands again with men and officers of the First. He was the only executive from any state to visit the men on the border and he was cheered heartily by the men, who appreciated his interest.

Col. Joseph B. Sanborn offered the regiment to the governor for any services it may be useful in during the state fair, which begins next week.

MACHINE WORKS ROBBED.

Two men robbed William Strube, secretary of the Strube Machine Works, 329 West Twenty-fifth street, of $25 in the company's office late yesterday afternoon, while a third man waited on guard outside. A gold watch that the robbers were about to take was returned to him when he told them it was an heirloom.

ENGLEFIELD

ASHLAND AVE. AND 71ST ST.

Our attention is focused on the Southwest Side—soon the papers will be full of news from ENGLEFIELD, our new 115-acre Home Community.

Your name and address will bring you interesting details. In the meantime, go see how Englefield is being transformed!

Wm. E. Harmon & Co., 140 S. Dearborn
Phone Randolph 4414

Name.....

Address.....

Tribune 9-7

Does Prohibition Prohibit?

Of course no liquor would be shipped into Prohibition territory if the inhabitants of Prohibition territory did not order it and pay for it. Very frequently residents of certain communities are exhorted to such an extent through the grossly exaggerated and very sentimental pleas of Prohibition agitators, that they succumb to such influences. Eventually, after the spell has worn off, they "backslide," and that appears to be the situation in Des Moines (Iowa).

The subjoined headlines from one of Iowa's principal daily papers convey some idea of how Prohibition is prohibiting in the capital city of our neighboring state.

(From The Des Moines Daily Capital, Feb. 19, 1916)

LIQUOR BY CARLOAD IS SHIPPED IN HERE

Police Records Show Million Dollars' Worth of Booze Reached Des Moines in "Dry" Year.

AMAZING SHOWING FOR THIS MONTH.

Twenty-five Carloads Arrived in Des Moines in First Half of February —Surprising Facts.

By CARL A. DIXON.

Des Moines banished the saloons a year ago last Wednesday

But Des Moines today is consuming liquor at the rate of a million dollars' worth a year—mostly whisky.

Des Moines is receiving two carloads of liquor a day.

This is at the rate of 730 carloads a year or fifteen trainloads of fifty cars each.

A half-carload of liquor goes to the towns and mining camps in Polk county. Figured on the same basis as the Des Moines consumption, Polk county is drinking a million and a quarter dollars' worth of liquor a year.

Those who honestly seek to promote the cause of temperance will find the surest method in the continuance of the TAX-PAYING license system under proper laws and reasonable regulation, strictly enforced.

Series No. 13

Chicago Brewers' Association

Edward R. Litzinger

Candidate for Republican Nomination

Member Board of Review

Lawyer—Litzinger, McGurn & Reid. Member Chicago, Illinois and American Bar Ass'ns.

Banker—Vice-President Southwest Trust & Savings Bank.

Business Man—Secretary United States Tent & Awning Co.

Alderman—Fifth Ward 1901. Republican candidate for County Treasurer 1914.

Born—Chicago. Self-educated, self-made.

Member—German Club, Hamilton Club.

Former Amateur Baseball Player and organizer first Amateur Baseball Ass'n.

Stands for equality and reduction in taxation.

Endorsed by Reunited Republicans and Progressives.

On ticket headed by Hull for Governor and Northup for State's Attorney.

Not on Thompson-Lundin City Hall Slate.

Men and Women Vote for Him Sept. 13.
FIRST NAME ON BALLOT—FOR

Member Board of Review

BEFORE YOU VOTE FOR GOVERNOR

Read This Political Catechism

Next Wednesday, September 13, the Republicans and Progressives of Illinois will be called upon to select a candidate for Governor.

This is the presidential year, and the primary election is of far more importance than usual. For the man whom the party names should be a constructive leader with sound ideas of progressive government, with courage and firmness, a man who has earned the confidence of the people, who can win at the November election, and who will be a help to Hughes in the contest for President.

Three candidates have been advanced—Senator Morton D. Hull of Chicago, Frank O. Lowden of Oregon, and Frank L. Smith of Dwight.

How do these men meet the requirements of the situation? Read the questions—the facts about each candidate supply the answers:—

What Experience Have You Had in State Affairs?

HULL—Ten years in the Illinois Legislature, assisting in giving the state all the good government possible to give in the face of bitter opposition from the interests that opposed me then and are fighting me now.

LOWDEN—None.

SMITH—I ran for office several times, and was a civilian Colonel on Governor Tanner's staff.

* * * * *

What Have You Done for the People of Illinois?

HULL—Led the fight that brought Direct Primaries, Civil Service, Insurance Safeguards, the Anti-Graft Law that has already saved the people $676,000.00 interest on State Funds, Curbed Loan Sharks, worked for Shorter Hours for Women, for regenerating State Institutions, for a survey of Pension Legislation, for public control of Public Service Corporations, for Workmen's Compensation, for Occupational Diseases Law, for Railway and Warehouse Commission, for Efficiency in State Management, and other constructive measures.

LOWDEN—Announced opposition to giving the people the power to name their own candidates when, in 1912, as Republican National Committeeman, I opposed Direct Presidential Primaries.

SMITH—Once I was appointed to the position of Internal Revenue Collector.

* * * * *

What Have You Done for Representative Government?

HULL—Helped to abolish gag rule in the Legislature by securing the amendment that compels committees to report on all legislative bills.

LOWDEN—I supported Cannon's gag rule in Congress, giving one man power to defeat progressive measures.

SMITH—I was a stockholder in Lorimer's Bank.

* * * * *

What Have You Done to Abolish Spoils?

HULL—Introduced and fought for the passage of the Merit Law that placed 4,200 State employes under Civil Service and prohibited the collection of the shameful "5 Per Cent Slush Fund" from State employes.

LOWDEN—I talked Civil Service in my youth and now stand ready to co-operate with Lundin and Thompson in extending Civil Service to all departments of the State.

SMITH—I make no statement on the matter.

What Type of Man Would You Appoint as Chief State Grain Inspector?

HULL—I shall appoint a man who will fairly grade the farmers' grain and give the growers every iota of value to which they are entitled.

LOWDEN—I can answer this question better after the Primary. Right now the market speculators, the packers and the big elevator interests are backing me for Governor.

SMITH—I buy, sell and trade farms and advertise that I am "The Land Man of Dwight."

* * * * *

What Would You Do to Protect the Public Against Extortionate Rates and Poor Service by the Public Utility Companies?

HULL—I would appoint men to the Public Utilities Commission who would carry out fairly the spirit and letter of the law.

LOWDEN—Considering that I have been a large stockholder and director in the Pullman Company and have the support of the Public Service Corporations and Railway Interests, I will do the best I can.

* * * * *

What Have You Done for Human Welfare?

HULL—Labored and voted for the passage of the Workmen's Compensation Law, the Occupational Diseases Law, the 10 Hour Labor Law for Women, the Anti Loan Shark Bills and other measures in the interests of the people.

LOWDEN—As Director of the Pullman Company I have not objected to raising the pay of porters to $27.50 per month—and the public, through tips, is expected to make up a living wage.

* * * * *

As a Candidate for Governor, Whom Do You Represent?

HULL—The reunited Republicans of Illinois, made up of Progressive Republicans and former Progressives and Independents.

LOWDEN—Thompson, Lundin, Ettelson, Cannon, Tom Curran and kindred spirits in the State who helped us form the "Peoria Combine," made Mayor Thompson National Committeeman and harmonized with the Jack-Pot Spoilsmen on me for Governor and Harry Miller for State's Attorney.

* * * * *

Says the Chicago Daily News in an editorial August 24th:

"If courage, honesty, ability and independence are what are needed in a Governor of Illinois, then Morton D. Hull fills the bill to a remarkable degree."

Legions of voters are rallying to Hull's leadership for a new Illinois and a reunited party. But your own vote is needed also. Be at the polls without fail next Wednesday—rain or shine. In the meanwhile, talk for Hull and work for Hull.

HULL CAMPAIGN COMMITTEE

LOGAN HAY, Sec'y

124½ E. 6th St., Springfield, Ill.

Senator Hull Speaks at the Following Meetings in Chicago Today—

Garrick Theater—12 Noon. Auditorium Hotel—2 P. M.

Tonight—

22nd Ward—Parker Practice School, 60th and Stewart Ave.
29th Ward—Teutonia Turner Hall, 53rd and Ashland Ave.
30th Ward—Parkman School, 51st and Princeton Ave.
31st Ward—Boulevard Hall—33th and Halsted Sts.
8th Ward—Universal Hall—33rd and Archer Ave.

GEORGE E. KEYS

Candidate for Republican Nomination for State Treasurer

He has been a Banker for 18 years.

He is now Vice-President of the Farmers National Bank of Springfield.

No Officer, Stockholder or Director of this bank is affiliated with any other bank.

He pledges the equitable distribution of the State's funds, through banks of the several counties.
He has no *"Pet" banks.*

He has been for 18 years a worker in the Republican Party, but never an active candidate himself.

New blood is needed in the Republican party, and all Republicans can unite on George E. Keys.

Rorell's September Sale Now in progress

Furniture Oriental Rugs
Curtains Draperies
Bedding Office Desks
Wilton Rugs Housefurnishings

WABASH AVE.

Corner Adams St.

Beautifully Curly, Wavy Hair Like "Nature's Own"

Try the new way—the Silmerine way—and you'll never again use the ruinous heated iron. The curliness will appear altogether natural.

Liquid Silmerine

is applied at night with a clean tooth brush. Is neither sticky nor greasy. Pure, dainty harmless. Serves also as a splendid dressing for the hair. Directions with bottle. At your druggist's.

WOMEN WITH IDEALS want a PAPER with ideals. Therefore, THE TRIBUNE—every morning.

LABELING THE SON: Wrestler's: Matt.

Rare Birds: Balbuls and Platonic Lovers

LABELING THE DAUGHTER: Printer's: Emma.

BOB GARDNER VICTOR OVER MAX MARSTON

Champion Defeats Baltusrol Star in Feature Match of Golf Play.

SECOND ROUND GOLF

Robert A. Gardner, Hinsdale, defeated Max Marston, Baltusrol, 5 and 3.
R. T. Jones Jr., Atlanta, defeated F. W. Dyer, Montclair, 4 and 2.
Jesse Guilford, Woodland, defeated G. A. Ormiston, Oakmont, 6 and 5.
G. W. White, Flushing, defeated Oswald Kirkby, Englewood, 2 up.
J. G. Anderson, Siwanoy, defeated R. E. Hunter, Midwick, 6 and 5.
"Chick" Evans, Edgewater, defeated W. P. Smith, Pine Valley, 10 and 9.
D. C. Corkran, Baltimore, defeated G. W. Adair, Atlanta, 5 and 3.
C. E. Buxton, Huntingdon Valley, defeated George Small, Baltimore, 3 and 1.

PAIRINGS FOR TODAY.

Gardner and Jones, Guilford and White, Anderson and Evans, Corkran and Buxton.

Philadelphia, Pa., Sept. 6.—[Special.]—The west and south were again prime factors in the second round match play for the national amateur golf championship over the Merion Cricket club course today. In fact, the westerners practically swept the New York contingent off their feet. Bobby Gardner, the national amateur champion, proved a tower of strength in upsetting the hopes of the golfers from Gotham when he toppled over Max Marston of Baltusrol, considered to be the one best bet of the New Yorkers, who, after being 7 down to the national champion, finally lost, 5 and 3. Instead of the famous thirty-seven hole match of last year at Detroit today it was a complete rout.

Easy Day for Evans.

"Chick" Evans, the national open champion, needed a day off, and he took it in easy style by winning from W. Poultney Smith, the Pine Valley veteran, 10 and 9. "Chick" welcomed the rest after his titanic struggle with Nelson Whitney yesterday, for tomorrow he is scheduled to meet Johnny Anderson. It will be recalled that the last time these players met was in the national championship at Garden City in 1913, where Anderson won in the semi-finals.

Evans-Smith Cards.

Cards in the Evans-Smith match:

Evans, out	5	5	4	5	5	5	3	4	3	9—38
Smith, out	5	6	5	5	6	4	4	4	3	9—42
Evans, in	5	4	4	3	4	4	5	3	5	8—35—73
Smith, in	5	4	5	3	4	4	5	3	4	8—35—77
Afternoon—										
Evans, out	4	5	4	4	5	4	4	4	4	8—38
Smith, out	5	5	5	5	6	5	3	5	4	8—43

Bobby Gardner will be busy at the same time tomorrow trying to impress on Bobby Jones, the youthful flash from Georgia, that the boy has shot his mark in this tournament, but judging from the form the boy has displayed, he may not be easily persuaded and may create the greatest sensation in the history of American golf.

Marston Plays Poorly.

Word had been passed that repetition of the famous Gardner-Marston match at Detroit last year might be looked for and a large gallery had gathered when the two stars teed off, but they were doomed to bitter disappointment, for Marston displayed none of his last year's form and fell easy prey to the national amateur champion. They did discover, however, that Gardner had been held too cheaply by golfers in the east. He has wonderful control of pitch shots to the green and puts a back spin on them that fairly makes the ball jump up right in the air wherever it lands. He is a heady player, a fine putter, never knows what it is to lose courage, and is always straight as an arrow on the pin. He has been keeping his long driving under cover, because of his sore finger, which still bothers him.

Gardner Wins First Hole.

The Baltusrol player got away to a prophetic start by taking three putts on the first green and losing the hole. From the second tee he hooked into a bunker, came out short, was still in the rough on his third, pitched within six feet of the pin on his fourth, and missed his putt for a 5. Such golf as this was easy for Gardner, who was short of the green in 2, on in 3, and down in two putts.

Marston drove out of bounds on the third hole, but he got a half in 5, when the national champion failed to get out of the rough on his second. Gardner went out in 40 and was 2 up at the turn. Marston was unable to win a hole coming home and the champion, with a fine 36, increased his lead to 3 up. Marston's play was disappointing.

The Chicago star took the two first holes in the afternoon and was 7 up. Marston won three of the next six and was only 4 down.

Great Shot by Champion.

On the ninth hole Gardner played his worst and his best shots of the match. His worst shot came when he flubbed his tee shot completely, pitching some seventy-five yards off the tee into a ditch. His recovery was magnificent. Standing on a slippery bank and reaching down as far as he possibly could to hit his ball at all, he pitched across the water to the green within fifteen feet of the pin. The shot was wasted, however, for Marston was nicely on with his tee shot and won the hole with a 3 when Gardner missed hit putt by the fraction of an inch.

At this point Marston was only 3 down and appeared to have a fighting chance of winning. All hope died, however, when he drove a bunker on the eleventh hole and took a 5 and was 4 down once more. The next three holes were halved and the two worthies got about the same distance from the fifteenth hole, where Gardner was dormie 4.

The national champion led off and pitched about fifteen feet past the pin. It was here that the Baltusrol player buried his last hope in the trap into which he pitched his ball on his approach shot. Gardner ran his third shot up to the lip of the cup. At this stage all Marston had to do to remain in the fracas was to hole out from the bunker with his niblick, but he did not do it, and that is why Bob Gardner was left a free agent to tame Robert T. Jones Jr., the Georgia terror, in their two round engagement tomorrow.

The cards:

Gardner, out	4	5	5	4	6	4	3	5	4	4—40
Marston, out	5	6	5	4	5	6	4	4	4	4—43
Gardner, in	4	4	4	3	5	4	4	4	4	4—36—76
Marston, in	4	5	4	4	5	4	4	4	4	6—40—83
Gardner—5 up.										
Gardner, out	4	4	6	5	5	5	3	6	4	4—41
Marston, out	5	5	5	3	5	5	3	4	5	3—38
Gardner, in	4	4	5	3	4	4				
Marston, in	4	5	5	3	4	6				

Atlanta Boy Again Wins.

R. T. Jones Jr., the 15 year old boy of Atlanta, worked his way into the third round today by defeating Frank W. Dyer, the Pennsylvania state champion, 4 and 2.

Jones had to overcome a lead of four holes gained in the first six played. He did this by coming home in thirty-four strokes, despite a six on the eighteenth, an easy par four hole. This brand of golf squared the match, and this afternoon Jones won handily, being 65 for sixteen holes when the match ended.

In working his way into the third round, Jones has got in with seven other golfers who had national reputations before the tournament started, for in today's play there was but one upset and this was not a real one. Oswald Kirkby, the Metropolitan and New Jersey champion, went down before Gardiner White of Flushing by a two up score.

BIG GOLF MEET FOR WOMEN.

Players from Ohio, Illinois, Michigan, Kentucky, and Indiana will compete in the first women's championship tournament of the Central States Golf association, which will start Sept. 12 at the French Lick Springs Golf club. The qualifying round at eighteen holes will be played the first day and two match rounds the second day.

The third round for the championship will be played the afternoon of Sept. 14 and the finals the following afternoon. Three subordinate flights of sixteen will qualify. Mrs. Fred C. Letts Jr. of the Cincinnati Golf club, western champion, and Mrs. Harry D. Hammond of Indianapolis, former western champion, are members of the advisory committee.

Next week the new course at West Baden will be opened, nine holes being ready for play.

NOTES OF THE GOLFERS.

Gov. Edward F. Dunne and officials of the Lincoln park board will dedicate the new golf shelter at Lincoln park on Saturday afternoon at 5 o'clock. A special program has been arranged.

Midlothian golfers will qualify on Saturday for the Thorne cup, emblematic of the club championship, and compete in the second round for the Davis trophy.

Central A. A. U. to Elect.

The annual meeting of the Central A. A. U. will be held at the Hotel Sherman the afternoon of Sept. 23. Sixty clubs are members of the C. A. A. U., and all are entitled to representation. Officers and the board of managers will be elected for the year, and new organizations admitted.

KELLY—"TAKE IT ALL OUT OF THAT"

M'LOUGHLIN WILL TRY AGAIN FOR NET TITLE

New York, Sept. 6.—Although twice defeated in attempts to win back the tennis championship, which he lost in 1914, Maurice E. McLoughlin of Los Angeles has no intention of giving up the game and hopes to play in the next national tournament.

"I am quoted every year," said the California comet, "as saying that I have played my last set of tournament tennis, while as a matter of fact I have made no such statement. I shall always take a deep interest in the game, and while my business duties necessarily occupy most of my time and attention I think I will find time enough to play a bit, even though it is not for the championship.

"Any man who has been an athlete and then enters a business career, with its confinement indoors, knows it is impossible to keep his physical condition perfect. That has been my trouble, but if I get the opportunity I will return to the east and tournament play. Even if I knew I could not hope to win the title back I would play, just for the love of the sport."

MISS MINNEAPOLIS TAKES ANOTHER CUP IN HYDRO REGATTA

Detroit Mich., Sept. 6.—The Lake George cup, emblematic of the one mile power boat championship of North America, was won this afternoon by Miss Minneapolis of the Minneapolis Power Boat association. Miss Detroit of Detroit was the only other starter, mishap causing the withdrawal of Peter Pan VII. of the Columbia Yacht club, New York, and Hawkeye of the Lake George club.

Miss Minneapolis' average speed in six one mile trials was 53.11 nautical, or 61.08 statute miles an hour, and its fastest nautical mile was in 1:04 6-10, which it made in the first heat, running with the current.

Miss Detroit averaged 45.45 nautical, or 52.27 statute miles an hour, and its fastest nautical mile was in 1:06 6-10, made with the current in its third mile. Last year's average speed for the cup was 53.87 statute miles.

Hawkeye had a hole stove in its hull by driftwood and was towed into its dock. Peter Pan VII. was shipped home before the race because of a bent camshaft.

CUP TENNIS TOURNAMENT STARTS ON SATURDAY.

The first annual all comers' tennis tournament for the Glen Gooder cup, which will draw contestants chiefly from the local public parks league and the Chicago Associated Tennis leagues, will get under way on twelve turf courts at Jackson park Saturday afternoon. The list of entries includes 120 players, most of them young fellows who have developed open their game in recent seasons. Entries closed yesterday.

The local competition was framed for such players, the prize having been offered with the purpose of stimulating local youngsters to fast play, and of booming the sport here until Chicagoans break in on the long string of eastern and Pacific coast stars who have cornered honors in all the big tournaments for years.

GRAND CIRCUIT RESULTS

2:12 PACE. $1,000.

Young Todd, b. g., by Director				
Todd [Cox]	4	1	1	1
Princess Wilkes, ro. m. [Crozier]	1	4	6	3
The Problem, blk. h. [Murphy]	2	3	2	4
Spring Maid, ch. m. [Horan]	6	2	3	2

Maj. A. and Sir Anthony Carter started.
Time—2:09¾, 2:07¼, 2:10¼, 2:12¼.

2:20 TROT, 2 YEAR OLDS, $2,000.

Brownie Watts, br. c., by Gen. Watts [Rodney]				
	1	1		
Binworth, b. c. [Crozier]	2	2		
Oscar Watts, b. c. [Hyde]	3	4		
Maple Tree, b. g. [Murphy]	4	3		

Libya and Balmacaan started.
Time—2:14½, 2:14¾.

2:00 PACE, 3 HEATS, $500 A HEAT.

Napoleon Direct, ch. s., by Walter Direct [Geers]	1	1	1
Roan Hal, ro. g. [Murphy]	2	2	2
Single G, b. h. [Cox]	3	3	3

Time—2:04¼, 2:05¾, 2:05¾.

THIS DECISION TO WHITE; FAMILY CALLS HIM CHAMP.

Charley White will be welcomed at one celebration on his return to Chicago, just as it had been planned on the expectation that he would return with Freddie Welsh's lightweight crown. The reception will be informal, and will be given Charley by his sister, Mrs. Frank Feingut, at a dinner at the Feingut home, 1718 West Twelfth street.

Before the Colorado Springs fight, the family, Charley's ardent supporters, had planned the party. According to their views Charley is now as much the champion as their rosy ideas pictured him, in spite of the decision to Welsh.

Mrs. Feingut, who followed the tide of the fight in the Rockies on a ticker in THE TRIBUNE sporting department, Monday, spent much of yesterday at Manager Nate Lewis' offices in the loop, and late in the day received word that Charley would reach this city Friday, coming direct from the Colorado city.

Hammer to Kansas City Tonight.

Ever Hammer postponed his departure to Kansas City until tonight because of reports of the oppressive heat in the Kaw City. He fears that the heat will cause him to reduce too rapidly for his fifteen round contest with Johnny Dundee Monday night. Andre Anderson, who is to box Jack Hempel, a California heavyweight, and Trainer Stockings Kelly will get away tonight.

To Open Lincoln Park Driving.

Fall and winter racing on the Lincoln park track will get a start on Sunday morning. The trotting will be under the auspices of the Lincoln Park Driving club.

A home run, with the bases filled, gives you exactly the same feeling that Chesterfields give your smoking —they *satisfy!*

And yet they're *mild.*

Chesterfield
CIGARETTES

They SATISFY!
—and yet they're MILD

20 for 10c.

BINGEN SILK BREAKS RECORD IN WINNING RICH HARNESS STAKE

Indianapolis, Ind., Sept. 6.—[Special.]—The handsome brown colt Bingen Silk, owned by E. D. Gould, Kearney, Neb., and driven by the veteran reinsman J. B. Chandler, won the rich Western Horseman stake this afternoon and in the second heat set a new record for the event by easily trotting the distance in 2:07¼.

Baron Robin Hood led to the stretch in both heats. He trotted the third quarter of the second heat in :30, but Bingen Silk forced him to a break at the seven-eighths and won pulled up in 2:07¼.

The 5 year old trotter, Roan Boy, 2:11¼, in the stable of George King, worked in 2:06 over the track this morning and those who witnessed the performance think that he can trot in 2:04. Summaries:

2:20 TROT. $1,000.

Axie Jay, b. m., by Indiana Jay [Anderson]	1	1	1
Allen Boy, b. h. [Smith]	3	2	2
Alvy Coffman, br. h. [Chandler]	2	3	4
Billy H., b. g. [Bond]	5	4	3
Liberty Bell and Virginia Wilkes also started.			

Time—2:13¼, 2:13¼, 2:13¼.

3 YEAR OLD TROT. WESTERN HORSEMAN STAKES. $4,900.82.

Bingen Silk, br. c., by Bingen [Chandler]	1	1
Stellamara, b. f. [Dickerson]	3	2
Baron Robin Hood, b. c. [Swaim]	2	4
Suldine, b. c. [Traynor]	4	3

Preston Burch also started.
Time—2:09¼, 2:07¼.

2:08 PACE. $1,000.

Thomas Earl, b. h., by The Earl [Marvin]	4	1	1	1
Elmer Dickson, blk. h. [Overeen]	1	2	2	2
*Dr. Burns Jr., b. h. [Hansen]	2	3	4	4
*Martin C., b. g. [Todd]	3	4	3	3

*Dr. Burns and Martin C. divided third and fourth money.
Time—2:08¼, 2:08½, 2:10¼, 2:08.

TURF DOPE

AT LEXINGTON.

First race, 6 furlongs—Dimitri, 104 [Lapaille], $32.90, $12.50, and $6.20, won; Anna Kruter, 108 [Cooper], $5.30 and $3.70, second; Uncle Hart, 114 [Murphy], $3.40, third. Time, 1:12 2-5. Water War, Corsican, and Othello ran.

Second race, 1 mile and 70 yards—Marjorie D., 103 [Hunt], $42.80, $16.80, and $6.90, won; Rapida, 97 [Hoag], $5.50 and $3.40, second; Booker Bill, 115 [Murphy], $3.30, third. Time, 1:44 3-5. Injury, Gypsy Blair, Lady Powers, Camellia, and F. A. Weigle ran.

Third race, 6 furlongs—Mars Cassidy, 108 [Tuder], $13.20, $5.00, $3.70, won; Hocnir, 107 [Martin], $2.90, $2.70, second; Deliver, 98 [Berger], $5.80, third. Time, 1:12 3-5. Primero, Sleeth, and Hawthorn ran.

Fourth race, 1½ miles—Killana, 105 [Lapaille], $9.50, $3.70, out, won; McAdoo, 107 [Mott], $3.50, second; Water Witch, 112 [Garner], third. Time, 1:51 3-5. Aldebaran ran.

Fifth race, 5 furlongs—The Baroness, 113 [Goose], $15.10, $7.50, and $5.20, won; Lady Kathern, 112 [Kirschbaum], $22.90 and $8.90, second; Saffron Girl, 112 [Andreen], $8.10, third. Time, 1:02 1-5. Queen's Park, Lady Michigan, Ruth Wehle, Twinkle Toes, Hester Smith, *Fashion Girl, Immense, *Outfit, and Billetta ran. *Mutual field.

Sixth race, 1 mile—Col. Vennie, 97 [Urquhart], $12.70, $5.50, and $3.60, won; Bob Hensley, 109 [Meehan], $17.30 and $7.70, second; Manager Waite, 107 [Martin], $4.10, third. Time, 1:39 1-5. Guide Post, Jack O'Dowd, Biddy, Bell Boy, Dorothy Dean, Indolence, and Rifle Shooter ran.

Seventh race, 1 1-16 miles—Yanghee, 115 [Murphy], won; Tokay, 111 [Goose], second; Irish Gentleman, 105 [Sloan], third. Time, 1:46 3-5. Black Coffee, Leo Ray, and Nepthys ran.

ENTRIES FOR TODAY.

Louisville Courier-Journal selections for today:
First—Blanchita, Luzzi, Billy Joe.
Second—Baker entry, Sleeper, Feared.
Third—Star Jasmine, Lady Retha, Embroidery.
Fourth—Fockichoo, Roscoe Goose, Blackie Daw.
Fifth—Solid Rock, Sansyming, Sauterelle.
Sixth—Judge Young, Midway, Believe Me Boys.
Seventh—White Crown, Jawbone, Galaway.
Choice of day—Solid Rock.

First race, 6 furlongs—Yacs, 100; Lady of Lyons, 100; Liberator, 101; Ha' Penny, 101; Blanchita, 106; Billy Joe, 104; Luzzi, 105; World's Wonder, 106; Eddie Delling, 106; Cash on Delivery, 106; Miss Krater, 106; Larney, 109; Langhorne, 111.

Second race, 2 year olds, 5 furlongs—County Court, 115; Sleeper, 115; January, 115; Rufust, 115; Dr. Barlow, 115; Penrod, 115; Square Dealer, 115; ; Shinestone, 115; Markland, ; Schedule, 115; Robert Rodes, 115; Dr. Campbell, 115; Waterford, 115.

Third race, mile and 70 yards—Samuel R. Meyer, 103; Sosius, 103; Embroidery, 109; Lady Roths, 113; Star Jasmine, 113.

Fourth race, 6 furlongs—Dark Flower, 103; Filligree, 103; Blackie Daw, 104; Kinney, 104; Pochichoo, 104; Busy Joe, 104; Nobleman, 110; Roscoe Goose, 113.

Fifth race, 1 1-16 miles—Louise Stone, 95; Amulet, 100; Sauterelle, 102; Uncle Will, 108; Saneyming, 107; Solid Rock, 110.

Sixth race, 2 year olds, 5 furlongs—Believe Me Boys, 106; Lytle, 106; Judge Young, 109; Midway, 109; Bloise, 115.

Seventh race, 1 1-16 miles—Galaway, 99; Cold Color, 104; Jawbone, 104; Col. Marchmont, 107; Waterproof, 107; White Crown, 107.

AT MONTREAL.

First race, 2 year olds, 6 furlongs—Lord Fitzherbert, 114 [Robinson], $5.70, $3.00, $2.40, won; Capt. Cay, 114 [Parrington], $2.40, $2.30, second; Starter, 114 [Schermerhorn], $3, third. Time, 1:17 3-5. Mad Tour, Detriment, and Dirigible ran.

Second race, 1¼ miles—Copper King, 96 [Collins], $11.90, $6.70, $3.70, won; Amphion, 110 [Williams], $6.10, $4.20, second; Hampton Dame, 114 [Robinson], $3.10, third. Time, 1:50. Gartley, Sea Lord, Pepper Sauce, and Old Pop ran.

Third race, 2 year olds, 6 furlongs—Incog, 120 [McDermott], $6.70, $4.60, $3.10, won; Queen of the Sea, 107 [Woolenhohn], $6.30, $3.20, second; Blue Fox, 108 [Parrington], $4.80, third. Time, 1:16 3-5. Aristobulus, Waukesa, Cadillac, Sea Gull, and Ophelia ran.

Fourth race, steeplechase, about 2 miles—New Haven, 148 [Schully], $6.30, $3.10, $2.70, won; Frijoles, 134 [Brooks], $3.20, $2.70, second; Hand running, 134 [Daly], $4.70, third. Time, 4:14 3-5. Collector and Quicel ran.

Fifth race, 1 mile—Arriet, 113 [Robinson], $3.70, $2.10, $2.20, won; Trial by Jury, 116 [Metcalf], $2.20, $2.40, second; Ormulu, 106 [Hayes], $4.10, third. Time, 1:44. Lazuli, Woodward, and Billy McGee ran.

Sixth race, 6 furlongs—Dr. Charcot, 110 [Ward], $16.40, $3.80, $2.60, won; Paymaster, 114 [Robinson], $3.40, $3.20, second; Dolima, 114 [Hopkins], $4.90, third. Time, 1:16 2-5. Gentlewoman, Ada Anna, Springmass, Lady Spendthrift, Broom Corn, Minda, Miss Gayle, My Donnie, Bobby Boyer, and Energetic ran.

Seventh race, 1¼ miles—Orpenth, 106 [Farrington], $4.50, $2.90, $2.40, won; Be, 112 [Robinson], $3.10, $2.60, second; Chad Buford, 106 [Pickens], $3.10, third. Time, 1:58 2-5. Marabon, Nannie McDee, and Cupid's Dart ran.

ENTRIES FOR TODAY.

New York Morning Telegraph selections for today:
First—Gold Bond, Bright and Early, Great Dolly.
Second—Wise Man, Gray Socks, Man Slayer.
Third—Javato, The Lost Bird, Recorder.
Fourth—Indian Arrow, Sun King, Battery.
Fifth—Thorn Hill, Trial by Jury, Ichemer.
Sixth—Trout Fly, Queen of Paradise, Demietta.
Seventh—Billie Baker, Obolus, Requiram.

First race, 2 year olds, 5½ furlongs—Sweeter Than Sugar, 105; Dave Campbell, 102; Great Dolly, 111; Meelogena, 97; Lady Rowana, 101; Bright and Early, 97; Dyson, 108; Gold Bond, 109; Beauty Spot, 108.

Second race, maidens, 7 furlongs—Wiseman, 110; Phil T., 113; Manalayer, 107; Watch Your Step, 107; Gray Socks, 110; El Dinero II., 110; Panella, 107; Akeldama, 110; Avolonte, 107; William W., 100; Harold, 112; Cupid's Dart, 115; Billy Oliver, 107.

Third race, 3 year olds, 5 furlongs—Recorder, 115; Iavato, 115; All Amies, 115; Adomai, 115; The Lost Bird, 115.

Fourth race, steeplechase handicap, about 2½ miles—Battery, 147; Sun King, 138; Indian Arrow, 138.

Fifth race, handicap, 1 mile—Thornhill, 108; Corn Broom, 98; Trial by Jury, 119; Skeerface, 101; Damrosch, 108; Ask Ma, 99; Schemer, 104. Trial by Jury, Skeerface, Vinan entry; Damrosch, Ask Ma, Ross entry.

Trial by Jury, Skeerface, Vinan entry; Damrosch, Ask Me, Ross entry.

Sixth race, 3 year olds, 1 mile—Trout Fly, 96; Jack Reeves, 100; Damietta, 92; Costumer, 103; Black Frost, 100; Queen of Paradise, 107; Repton, 111.

Seventh race, 1 1-16 miles—Judge Sale, 107; Billie Baker, 113; Requiram, 99; Zodiac, 109; Miss Waters, 103; Lady Butterfly, 113; Obolta, 113.

AT BELMONT PARK.

First race, 7 furlongs—Wenonah, 97 [Washear, 4 to 1, 3 to 5, 4 to 5, won; Flag Day, 106 [Mink], 15 to 1, 6 to 1, 3 to 1, second; Naushon, 110 [J. McTaggart], 9 to 5, 3 to 5, 1 to 3, third. Time, 1:28. Ahara, Benjamin, Tiepin, Fair Weather, Burglar, Edna Kenna, Andes, and Tinkle Bell ran.

Second race, 2 year olds, 6 furlongs—Harvest King, 113 [Buxton], 1 to 3, out, out, won; Leicester, 115 [Shuttinger], 3 to 1, 2 to 1, 3 to 5, second; Declamate, 115 [J. McTaggart], 9 to 2, 7 to 10, 1 to 4, third. Time, 1:13. Cherry Ripe, Seminole King, Fencer, and Battle ran.

Third race, 1 mile—Vermont, 110 [Butwell], even, out, out, won; Old Broom, 117 [Carroll], 9 to 10, out, out, second; Juliet, 107 [Shuttinger], 3 to 1, 6 to 5, out, third. Time, 1:40. Three starters.

Fourth race, 2 year olds, 7 furlongs—Vivid [added starter], 105 [Shuttinger], 1 to 6, out, out, won; Wood Trap, 110 [J. McTaggart], 5 to 1, out, out, second. Time, 1:13 2-5. Only two started.

Fifth race, steeplechase, 2 miles—Sorrento, 135 [Franklin], 3 to 5, 2 to 5, out, won; Otto Floto, 148 [Ryan], 3 to 5, 2 to 5, out, second; Johnnie McKay, 138 [Kelleher], 5 to 2, 3 to 5, out, third. Time, 4:17. Aberfeldy fell.

Sixth race, 1 mile—Chiclet, 117 [J. McTaggart], 17 to 10, 3 to 5, 1 to 4, won; Flittergold, 126 [Ambrose], 9 to 5, 3 to 5, 1 to 4, second; Fellowship, 112 [Troxler], 12 to 1, 5 to 1, 2 to 1, third. Time, 1:39 4-5. Rhinemaiden, Hesperus, and Ima Frank ran.

ENTRIES FOR TODAY.

New York Morning Telegraph selections for today:
First—Running Shot, Glanagindy, Radiant Flower.
Second—Cliff Haven, Gloaming, Fuzzy Wuzzy.
Third—Fenmouse, True as Steel, Gnat.
Fourth—Short Grass, Ferurock, Daddy's Choice.
Fifth—Bill Dudley, Faker, Vifr.
Sixth—Farce, Golden Rod, Mary Powell.

First race, 2 year olds, 6 furlongs—Glanagindy [imp.], 105; Radiant Flower, 110; Velour, 110; Running Shot, 107.

Second race, 1 mile—Voluspa, 109; Maitou, 97; Fuzzy Wuzzy, 116; Malabar, 110; Gloaming, 126; Cliff Haven, 105.

Third race, 7 furlongs—True as Steel, 110; Virile, 110; Huberk, 116; Success, 95; Hands Off, 107; Gnat, 109; Penmouse, 112.

Fourth race, 1 mile—Jacobs, 107; The Finn, 130; Capra, 116; Frizzle [imp.], 110; Ferurock, 112; Short Grass [imp.], 128; Daddy's Choice, 100.

Fifth race, steeplechase, about 2 miles—Faker, 136; Quel Bonheur [imp.], 140; Bill Dudley, 151; Plaintiff, 136; Badinage, 140; Kenworthy, 142; Gray Leg, 143; Vifr, 147.

Sixth race, 2 year olds, 5½ furlongs—Sandal, 115; Merry Thought II. [imp.], 112; First Ballot, 112; Farce [imp.], 112; Lottery, 115; Lady Bob, 112; Wingeld, 112; Trentino, 115; Sandale [imp.], 112; Golden Rod, 112; Mary Powell, 112; Daddy Longlegs, 115.

FIGHT STAND'S CRASH CAUSES FIRST DEATH.

Colorado Springs, Colo., Sept. 6.—[Special.]—The first death due to the bleacher accident at the Million Dollar club, where Freddie Welsh and Charley White fought Monday, occurred today. A. A. Nastrum of Colorado City, who had two ribs broken, succumbed from pneumonia, which followed. A favorable report was made in all other cases.

HOOSIER RACES ATTRACT FIELD OF TWENTY CARS

Late Mail Brings Six More Entries for Three Contests on Saturday.

BY J. C. BURTON.

Unless "something is the matter with the mail" [old song stuff] and several eleventh hour entries have not yet reached the promoters, twenty cars will participate in the fall meet on the Indianapolis speedway Saturday, when the card will consist of three races, twenty-fifty, and 100 miles in distance.

The entries closed Tuesday at midnight, up to which time fifteen nominations had been made. Six more starters were added to the field when yesterday's mail was opened, the late comers being Ralph De Palma's Mercedes, Charlie Devlin's Delage, Billy Muller's Dans l'Argent, Ed Rawlings' Duluth Special, Omar Toft's Omar Special, and the Hoskins Special, for which no driver was named.

Other Entries for Race.

The other starters are Rickenbacher's Maxwell, Henderson's Maxwell, Wilcox's Premier, another Premier for which a driver has yet to be named, Aitken's Peugeot, Mera's Peugeot, D'Alene's Duesenberg, Milton's Duesenberg, Busano's Duesenberg, Christiaens' Sunbeam, Galvin's Sunbeam, Gable's Burman Special, Klein's Erbes Special, and Ostewig's Ostewig Special.

Gil Anderson also entered his Stutz box because of injuries sustained in the inaugural race at Cincinnati Monday, he will be unable to compete.

Standing in Trophy Fight.

As the century race at Indianapolis is an A. A. A. championship event, the Hoosiers looked for the entry of Dario Resta, who leads the field in the fight for the Bosch trophy and the big slice of the $13,500 purse offered by the Bosch and Goodrich companies. Resta now has 2,400 points, while his nearest rival, De Palma, is credited with 1,670. Kickenbacher is third, 100 points behind the Mercedes driver. The standing of the drivers to date is as follows:

1—Dario Resta	2,400
2—Ralph De Palma	1,670
3—Eddie Rickenbacher	1,570
4—Johnny Aitken	1,300
5—Wilbur D'Alene	1,200
6—Tommy Milton	1,100
7—Ralph Mulford	1,000
8—Josef Christiaens	900
9—Pete Henderson	800
10—Frank Galvin	700
11—Dave Lewis	600
12—Jules Devigne	500
13—Ira Vail	400
14—Eddie O'Donnell	300
15—Charles Devlin	200
16—George Suzane	100
17—Barney Oldfield	100
18—Art Klein	100
19—Ora Haibe	100
20—Mel Stringer	100
21—George Adams	100
22—Earl Cooper	100
23—Howdy Wilcox	100
24—Billy Chandler	100
25—Bert Walzer	100
26—M. Sorenson	100
27—Charles Johnson	100
28—Jack Gable	100
29—Fred McCarty	100
30—Billy Muller	100

KILBANE MAY MEET WELSH.

Cleveland, O., Sept. 6.—Johnny Kilbane, world's featherweight champion, who knocked out George Chaney Monday, will meet Freddie Welsh in a ten round bout in Brooklyn, provided he gets $10,000 and a privilege of 33 1-3 per cent. Kilbane's manager received a wire today from a New York promoter asking for terms.

Forester Teams to Bowl.

On Thursday night the Independent Order of Foresters' South Side Bowling league will have its opening night at Bruck's bowling alleys, 816 West Sixty-third street.

Hamlin Parks Want Game.

Hamlin park wants a home game against a nine averaging 16 years old for Sunday afternoon. Telephone F. S. Tesch, Wabash 6160, during the day.

Willys Knight
Sleeve Valve Motor

At Last!
The Real Thing in Motors

Ride in a Willys-Knight.

You don't know the real thing until you've had this experience.

Don't judge it by any other car.

There's nothing with which to compare it.

The quiet powerful smoothness of the Willys-Knight motor is a thing to marvel at —it simply revolutionizes any previous notion you may have had about how smooth and soft a motor could be.

You can't possibly realize what it means until you try it.

You simply wouldn't have anything else after you know what it means.

See us today.

Overland Motor Co., Distributors
2419-23 Michigan Avenue Phone Calumet 5500
The Willys-Overland Company, Toledo, Ohio
"Made in U. S. A."

HE DAUGHTER:
s: Emma.

SIER RACES RACT FIELD TWENTY CARS

all Brings Six More En- s for Three Contests on Saturday.

BY J. C. BURTON.

"something is the matter with " [old song stuff] and several hour entries have not yet the promoters, twenty cars will te in the fall meet on the In- s speedway Saturday, when the consist of three races, twenty 1 100 miles in distance.

ries closed Tuesday at midnight ch time fifteen nominations had e. Six more starters were added eld when yesterday's mail was he late comers being Ralph De Mercedes, Charlie Devlin's Billy Muller's Dans l'Argent, Ed Duluth Special, Omar Toft's pecial, and the Hoskins Special, h no driver was named.

ther Entries for Race.

er starters are Rickenbacher's Henderson's Maxwell, Wilcox's another Premier for which a s yet to be named, Aitken's Peu- rz's Peugeot, D'Alene's Duesen- Milton's Duesenberg, Buzane's rg, Christiaens' Sunbeam, Gal- nbeam, Gable's Burman Special, Erbes Special, and Ostewig's Os- ecial.

derson also entered his Stutz, use of injuries sustained in the l race at Cincinnati Monday, he nable to compete.

nding in Trophy Fight.

century race at Indianapolis is A. A. championship event, the looked for the entry of Dario who leads the field in the fight Bosch trophy and the big slice $13,500 purse offered by the nd Goodrich companies. Resta 2,400 points, while his nearest Palma, is credited with 1,670. acher is third, 100 points behind cedes driver. The standing of rs to date is as follows:

Resta	2,400
De Palma	1,670
Rickenbacher	1,570
y Aitken	1,220
r D'Alene	960
y Milton	680
Mulford	605
Christiaens	540
Henderson	482
Galvin	340
Lewis	330
Devigne	320
Vail	320
O'Donnell	185
es Devlin	140
Buzane	120
y Oldfield	80
Klein	60
Haibe	60
Stringer	55
e Adams	50
Cooper	50
dy Wilcox	40
Chandler	40
Watson	35
orenson	35
es Johnson	30
Gable	30
McCarty	30
Muller	25

ANE MAY MEET WELSH.

and, O., Sept. 6.—Johnny Kil- world's featherweight champion, ocked out George Chaney Mon- ll meet Freddie Welsh in a ten bout in Brooklyn, provided he ,000 and a privilege of 33 1-3 per Kilbane's manager received a day from a New York promoter for terms.

orester Teams to Bowl.

ursday night the Independent Order ers' South Side Bowling league will opening night at Bruck's bowling 16 West Sixty-third street.

mlin Parks Want Game.

park wants a home game against aging 16 years old for Sunday aft- Telephone F. S. Tesch, Wabash ing the day.

tors

ssibly real- means un- it.

wouldn't thing else know what

FAMOUS LINES:
Color ______

More Heads Are Bald Inside Than Out

THEIR FAVORITE PLAYER:
Caterer's: Butler.

IF THE OTHER SPORTS TRAINED AS THE FIGHTERS DO.

SOX CHECK LATE RALLY AND BEAT INDIANS, 4-3

Joe Jackson Leads Attack Which Saves Game for Tex Russell.

YOUNGSTER ON FIRST.

BY I. E. SANBORN.

Chicago's White Sox kept even step with their predecessors in the grueling American league pennant race yesterday by annexing a hard fought victory over the Indians from Cleveland by a score of 4 to 3.

A three base blow by Mister Jackson in the eighth inning permitted Reb Russell to stave off a ninth inning attack by the enemy, which recovered a lot of ground and for a time threatened to oust the Rowlands entirely from the vantage positions they had established at the expense of three Indian gunners.

Much kicking was the outward demonstration of the belligerency with which the two teams entered the combat, and it resulted in the ejection from the arena early in the afternoon of Jack Fournier and Ray Schalk, thereby putting the White Sox on the defensive.

Sox Try Out Youngster.

With Ness on the injured list, Manager Rowland took a chance with Robert L. Hasbrook, a recruit from the Central association, on first base after Fournier's banishment, and the youngster filled in the gap with precision and eclat. He knew how to field his position, although he also is something of a star as a pitcher, and handled everything anybody handed him—high, low, jack, or penochle. At bat Hasbrook drew a base on balls which pushed what proved the winning run to second base.

The Indians treated Russell with altogether too much familiarity to suit the south side rooters. They made a total of eleven swats off him, and only grand old work in the pinches enabled the Texan to emerge victor. The Rowlands faced Boehling, ex-Senator, at the outset, but he was obliged to give way in the sixth on account of a blistered finger, letting Coveleskie finish that round. A pinch hitter pushed Coveleskie off the mound, and Gould was the guy who was punished for the bread winning tallies in the eighth.

Defense Helps Russell.

John Collins, Felsch, Weaver, and Jackson performed feats in the defense which helped Russell considerably by killing off base runners or base hits. Mister Joe and Hap also contributed most to the offense.

The Rowlands looked as if they were going to drive Boehling to the uncut in their first. J. Collins was punctured. Weaver dumped a bunt in front of the plate and was safe because O'Neil and Boehling got their feet crossed. E. Collins bunted toward third and beat it with the help of a fumble by Boehling, and the bags were full with nobody out. Jackson poked a single to left, scoring J. Collins. Fournier was called out on strikes and kicked himself out of the game. That was better than Felsch did, for Hap hit into a fast double play, which retired the side.

Wamby Caught Off Second.

A bobble by Weaver gave the Indians a chance in the second by putting Wamby on with nobody gone, but when Gandil singled to right J. Collins whipped the ball to second on a line and with the aid of Terry caught Wamby overrunning the bag. That helped, and O'Neil helped more by rapping into a double play. The visitors tied it up in the fourth, however, in spite of all opposition. Two were out when Gandil singled to center and O'Neil poked a Texas leaguer past J. Collins into the right corner for two bases, scoring Gandil. O'Neil tried to take three corners and was headed off for the third out.

The Sox broke into the lead when Boehling's finger developed a blister in the sixth. Jackson singled and Hasbrook walked with one out. Coveleskie took the slab and Felsch scratched a single off him, filling the bases. Terry struck out, but Lapp waited and worked Coveleskie for a pass, which forced in a run. Russell forced out Lapp.

Jackson Leads Winning Rally.

That run looked enough, but it wasn't, and Jackson apparently sensed it, so he opened the home eighth with a wallop that twisted past Graney for three corners. Hasbrook grounded out, but Felsch delivered a single which scored Jackson. Then Hap pulled a delayed steal of second and scored on a pinch hit by Lapp after Terry had popped out.

These two runs were needed when the Indians got going in their ninth. Kavanagh singled with one out. Wamby doubled, scoring Kavanagh. Gandil singled, scoring Wambly. Moeller batted for O'Neil and forced Gandil, then stole second and a hit would tie the knot. Coleman walked in place of Gould, and it was up to Graney and Russell. Tex won because John poked a bounder straight at him for the final out.

CHICAGO.

	AB	R	BH	TB	BB	SH	SB	PO	A	E
J. Collins, rf. [illegible]	3	1	1	1	0	0	0	1	3	0
[illegible], 3b.	4	0	1	1	0	0	0	1	2	1
[illegible], 2b.	4	0	2	2	0	0	0	6	3	0
[illegible], lf.	4	2	3	5	0	0	0	2	0	0
[illegible], 1b.	3	0	0	0	0	0	0	1	0	0
[illegible], 1b.	3	0	0	0	1	0	0	5	1	0
[illegible], cf.	3	1	2	2	0	0	1	5	0	0
[illegible], ss.	3	0	0	0	1	0	0	3	8	0
[illegible], c.	1	0	0	0	1	0	0	0	0	0
[illegible], c.	3	0	1	1	1	0	0	2	1	0
[illegible], p.	4	0	0	0	0	0	0	0	5	0
Totals	32	4	10	12	5	0	1	27	18	1

CLEVELAND.

	AB	R	BH	TB	BB	SH	SB	PO	A	E
[illegible], lf.	4	0	0	0	1	0	0	1	0	0
[illegible], 3b.	4	0	0	0	0	0	0	1	2	0
[illegible], cf.	4	0	1	1	0	0	0	1	0	0
[illegible]	4	0	1	1	0	0	0	2	0	0
[illegible], 2b.	4	1	1	1	0	0	0	2	3	0
[illegible], ss.	4	1	3	5	0	0	0	2	2	0
[illegible], 1b.	3	1	3	3	0	1	0	9	0	0
[illegible], c.	3	0	1	2	0	0	0	6	1	0
[illegible], p.	2	0	1	1	0	0	0	0	0	0
[illegible], p.	0	0	0	0	0	0	0	0	0	0
[illegible], p.	0	0	0	0	0	0	0	0	0	0
[illegible]	1	0	0	0	0	0	0	0	0	0
[illegible]	1	0	0	0	0	0	1	0	0	0
[illegible]	0	0	0	0	1	0	0	0	0	0
Totals	34	3	11	14	2	1	1	24	8	0

[illegible] batted for Coveleskie in seventh. [illegible] batted for O'Neil and Coleman for [illegible] in ninth.

Cleveland ....0 0 0 1 0 0 0 0 2—3
Chicago ....1 0 0 0 0 1 0 2 *—4

[illegible] hits—Wamby [2], O'Neil. Three [illegible] Jackson. Struck out—Russell, 2; [illegible] 1; Coveleskie, 1; Gould, 1. Bases [illegible]—Russell, 2; Boehling, 1; Coveleskie, [illegible] plays—Wamby-Kavanagh-Gandil; [illegible]—Hasbrook. Hits—Boehling, 6 in [illegible]; Coveleskie, 1 in 2-3 inning. [illegible]—Boehling, J. Collins. Time—[illegible] Umpires—Dinneen and Owens.

The Standing

AMERICAN LEAGUE.

	W.	L.	Pct.		W.	L.	Pct.
Boston	75	55	.577	New York	68	62	.523
Detroit	75	57	.568	Cleveland	68	74	.515
CHICAGO	73	58	.557	Wash'ton	65	63	.508
St. Louis	69	63	.523	Ph'elphia	29	100	.225

Yesterday's Results.

Chicago ....4; Cleveland 3
Detroit ....4; St. Louis 3
Boston ....5; Philadelphia 2
New York at Washington, rain.

Games Today.

Cleveland at Chicago. Boston at Ph'delphia.
St. Louis at Detroit. N. York at Wash. (2).

NATIONAL LEAGUE.

	W.	L.	Pct.		W.	L.	Pct.
Ph'delphia	73	49	.598	Pittsburgh	60	67	.472
Brooklyn	74	50	.597	CHICAGO	59	71	.454
Boston	71	49	.592	St. Louis	56	75	.427
New York	59	62	.488	Cincinnati	51	80	.389

Yesterday's Results.

New York ....6; Brooklyn 1
Brooklyn ....2; New York 1
Pittsburgh ....3; St. Louis 2
Pittsburgh ....6; St. Louis 3
No other games played.

Games Today.

Chicago at Pittsb'rgh. Philadelphia at Boston. Brooklyn at N. York.

Notes

Cleveland again today.

The Rowlands had to win that game or lose ground.

Quite a corps of Cubs watched the combat and rooted silently for a city series.

Felsch robbed Graney of a line drive in the fifth that looked pretty dangerous when it left the bat.

Hasbrook, who broke into the game at first base when Fournier was ordered to dress, comes from Muscatine of the Central association. He has a "rep" as an infielder and pitcher and did not injure his infield recommendation.

The score board was out of commission because some boy bandits had pinched fifty or sixty feet of the cable connecting the board with the press box so as to get the copper wire contained in it.

Weaver made a circus catch of a foul bunt by Graney in the third inning, when John Gladstone was trying to sacrifice Boehling to second. Buck had to dive for the ball, but held it while he slid on his face.

The Indians make a large and copious kick for a balk on Russell when Moeller was on first base with two gone in the ninth, but Dinneen waved the whole bunch away. Then Moeller stole second, anyway, so it didn't matter.

Jackson came to the rescue defensively in the ninth with a catch that saved a whole lot of woe. Roth hoisted a Texas league fly over short and it looked out of reach until Mister Joe let out a remark to the effect that he had it —— which he did. Right afterward the Indians started their two run rally that so nearly tied up the game.

TINKERS LEAVE FOR PITTSBURGH GAMES

BY JAMES CRUSINBERRY.

With nineteen athletes by his side, Joe Tinker, boss of the Cubs, left last night for Pittsburgh in quest of a first division berth in the National league. It really was the start of the final swing around the eastern end of the circuit, for the Cubs are home for only three more games this year, one next Sunday, when they jump back from Pittsburgh, and two on the closing days of the schedule. Sunday night the Cub squad leaves for Boston.

Trying to break from sixth place into a first division stall while combatting Boston, Philadelphia, and Brooklyn is some task, but Tinker thinks the trick may be turned provided he gains a good hold on fifth place while fighting Jim Callahan's Pirates this week. The New York Giants will also have to be passed to get in with the first four, but Manager Joe thinks that is possible.

Strongest Team of Season.

With Larry Doyle on second base and thoroughly enthusiastic over his new home in baseball, and with long Cy Williams back on the job in center field, the Cubs are really stronger than they have been at any time this year. The only incentive, however, left to work for is a place in the first division at the finish.

Three games are to be played against the Pirates in Smoketown and one here, and the Cubs will have to go at top speed to get more than half the battles, because Jim Callahan also has eyes on a first division berth. Jim Vaughn, Jim Lavender, Claude Hendrix, and Gene Packard are in trim for hurling and are expected to do the heavy work in Pittsburgh.

New Players to Report.

Tinker announced yesterday that Earl Smith, a ripping young outfielder, will join the club in the east, perhaps next week. Young Smith has been with Omaha all season, and the fans out there say that is the reason Omaha is winning the Western league flag. Merwin Jacobson, third man in the trade with New York for Heine Zim, also will join the Cubs in the east, coming from Rochester, where he has been outfielding with marked success.

LEAGUE FINANCES WICHITA

Wichita, Kas., Sept. 6.—Following instructions from President F. C. Zehrung of the Western league, the Wichita ball team tonight left for Denver to open a series with Denver tomorrow. The league will be responsible for the salaries of players from today. From the first money received later from the sale of the franchise, the back salary of the players, amounting to $2,200, will be paid.

BENTON HURLS TWICE AND EARNS GIANTS DRAW WITH ROBINS

New York, Sept. 6.—New York and Brooklyn broke even in their double header, the Giants winning the first, 6 to 1, and Brooklyn the second, 2 to 1. Benton pitched both games for the Giants, giving fourteen hits. In the second Benton was opposed by Marquard. Brooklyn won in the third when Johnston singled, stole second, and scored on a double by Stengel. Stengel was caught off second a moment later and protested so vigorously that he was ordered from the field. Score:

Brooklyn.	R	H	P	A	New York.	R	H	P	A
Johnston, rf.	0	0	1	0	Burns, lf.	0	0	3	0
Myers, cf.	0	0	1	0	Herzog, 2b.	0	1	1	2
Merkle, 1b.	0	1	8	0	Lobert, 3b.	0	0	0	1
Wheat, lf.	1	1	7	0	Robertson, rf	0	1	3	0
Cutshaw, 2b	0	1	3	2	Zim., 3b-2b.	0	0	2	2
Mowrey, 3b.	0	0	1	0	Fletcher, ss.	3	2	1	6
Olson, ss.	0	1	1	6	Kauff, cf.	1	1	1	0
Miller, c.	0	0	1	2	Holke, 1b.	1	3	10	1
Cheney, p.	0	0	1	0	McCarty, c.	0	0	5	2
Dell, p.	0	0	0	0	Benton, p.	1	0	1	0
Malls, p.	0	0	0	1					
Totals	1	4	24	11	Totals	6	8	27	14

Brooklyn ....0 0 0 0 1 0 0 0 0—1
New York ....0 4 1 0 0 0 0 1 *—6

Error—Olson. Two base hits—Herzog, Holke, Robertson. Home run—Fletcher. Stolen bases—Fletcher [3], Holke, Benton. Bases on balls—Benton, 1; Cheney, 3; Dell, 1. Hits—Cheney, 4 in 5; Dell, 2 in 2. Hit by pitcher—By Cheney, Fletcher; by Benton, Meyers. Struck out—Benton, 4; Cheney, 2. Wild pitch—Cheney. Passed ball—Miller.

SECOND GAME.

Brooklyn.	R	H	P	A	New York.	R	H	P	A
J'ston, cf-rf.	2	2	4	0	Burns, lf.	0	1	0	0
Daubert, 1b.	0	1	10	1	Herzog, 2b.	0	3	2	3
Stengel, rf.	0	2	1	0	Robertson, rf	0	0	5	0
Myers, cf.	0	1	1	0	Zim'man, 3b	0	0	1	1
Wheat, lf.	0	1	1	0	Fletcher, ss.	0	1	1	2
Cutshaw, 2b.	0	0	3	5	Kauff, cf.	1	1	5	0
Mowrey, 3b.	0	2	0	1	Holke, 1b.	0	1	8	1
Olson, ss.	0	1	3	4	Rariden, c.	0	0	5	0
Meyers, c.	0	0	6	1	Benton, p.	0	0	0	3
Marquard, p.	0	0	0	3					
Totals	2	10	27	15	Totals	1	7	27	10

Brooklyn ....0 0 1 0 0 0 0 0 0—2
New York ....0 1 0 0 0 0 0 0 0—1

Error—Cutshaw. Two base hits—Mowrey, Stengel, Fletcher. Stolen bases—Kauff, Holke, Johnston. Bases on balls—Benton, 1; Marquard, 1. Struck out—Benton, 5; Marquard, 4. Umpires—Byron and Quigley.

CALS BEAT CARDS TWICE.

Pittsburgh, Pa., Sept. 6.—Pittsburgh won a double header from St. Louis, 3 to 2 and 6 to 3. With the bases full and the score tied in the ninth of the first contest, Warner singled, scoring McCarthy with the winning run. Ames was hit as hard in the second game. Scores:

St. Louis.	R	H	P	A	Pittsburgh.	R	H	P	A
Butler, 2b.	0	0	2	2	Warner, 3b.	0	1	1	2
Gonzales, c.	0	1	6	2	Carey, cf.	1	1	5	1
Miller, ss.	0	0	3	6	Bigbee, lf.	0	1	2	0
Long, rf.	0	0	1	0	Schulte, lf.	0	0	1	0
Snyder, 1b.	1	2	9	0	Hinch, 1b-rf.	0	1	4	1
Bescher, lf.	1	2	2	0	Farmer, rf-2b	0	0	4	2
Wilson, cf.	0	2	0	0	Baird, 2b.	0	0	2	0
Betzel, 3b.	0	0	2	1	Johnston, 1b	0	1	2	0
Steele, p.	0	3	0	1	McCarthy, ss.	2	2	2	1
Watson, p.	0	0	0	0	Schmidt, c.	0	2	3	1
					Jacobs, p.	0	0	0	2
					Kantleh'r, p	0	0	0	0
Totals	2	10	25	12	Totals	3	9	*26	10

*Bescher out, hit by batted ball.

St. Louis ....0 0 0 2 0 0 0 0 0—2
Pittsburgh ....0 0 0 0 1 0 0 1 1—3

Errors—Butler, Watson. Two base hits—Bescher, Carey. Three base hit—Schmidt. Stolen bases—Carey, Bigbee. Bases on balls—Steele, 2; Watson, 1; Jacobs, 1. Hits—Steele, 8 in 8 innings; Jacobs, 7 in 7 innings. Hit by pitcher—By Steele, 1. Struck out—Steele, 4. Passed ball—Gonzales.

SECOND GAME.

St. Louis.	R	H	P	A	Pittsburgh.	R	H	P	A
Butler, 2b.	0	1	0	2	Warner, 3b.	0	0	3	5
Stewart, 2b.	0	3	1	0	Carey, cf.	1	2	0	0
Gonzales, c.	0	0	1	3	Bigbee, lf.	2	2	1	0
Brottem, c.	0	0	2	1	Hinch'n, rf.	2	3	1	0
Miller, ss.	0	3	2	2	Johnston, 1b	1	1	10	0
Long, rf.	0	0	3	0	Farmer, 2b.	0	2	1	5
Snyder, 1b.	0	1	9	0	McCarthy, ss.	0	0	3	5
Bescher, lf.	1	1	1	0	Fischer, c.	0	0	3	1
Wilson, cf.	0	0	2	0	Harmon, p.	0	0	0	2
Betzel, 3b.	1	1	2	2					
Ames, p.	0	0	0	0					
Lotz, p.	0	1	1	0					
Williams, p.	0	0	0	1					
Smith, rf.	1	1	0	0					
Totals	3	11	24	11	Totals	6	10	27	20

St. Louis ....0 0 0 0 0 0 0 2 1—3
Pittsburgh ....1 0 3 0 1 0 0 1 *—6

Error—Warner. Two base hits—Bescher, Carey, Bigbee, Hinchman, Farmer. Three base hit—Johnston. Stolen bases—Warner, Carey [2], Bigbee. Bases on balls—Ames, 2; Lotz, 2. Hits—Ames, 6 in 3 innings; Lotz, 2 in 4 innings. Struck out—Ames, 1; Lotz, 1; Harmon, 2. Wild pitch—Lotz.

BOOST FOR FRANK L. SMITH

Friends of Col. Frank L. Smith, candidate for the Republican nomination for governor, have organized a baseball boosters' club. Col. Smith has supported the Frank L. Smith team of Dwight, Ill., and has many friends in the national game. Manager Joe Tinker of the Cubs is president of the association. Ray Schalk of the White Sox is secretary, and Manager Callahan of the Pirates, Art Wilson of the Cubs, Buck Weaver of the Sox, Bert Keeley, Art Zangerlie, and Billy Niesen also are connected with the club.

UMPIRE FINED FOR TRESPASS

Petersburg, Va., Sept. 6.—A fine of $5 was imposed on Umpire W. D. Buckley in police court today as a result of his arrest for trespass in forcing entrance yesterday to the local baseball grounds of the Virginia league.

PITTSBURGH NINE WINNER.

Pittsburgh, Pa., Sept. 6.—Pitcairn, representing Pittsburgh, defeated Johnstown, 6 to 1, in the elimination series for the amateur baseball championship of the United States. The second game will be played in Johnstown Saturday.

In the Wake of the News

By RING W. LARDNER

A YELLOWSTONE SHORT STORY.

It was 2 o'clock on an August afternoon when Horace Jordan, a toot dude from Omaha, entered Old Faithful Inn and approached the desk.

"What time does she play next?" he inquired.

"At two-forty-five," replied the book savage.

"Ah," said Harold to himself, "in forty-five minutes I will see Myrtle."

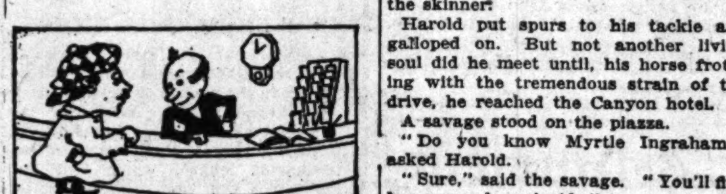

Myrtle Ingraham was the belle of Cheyenne. Harold had met her the year before in Yellowstone, but she had failed to keep her promise to correspond with him during the winter. Since last November he had been trying in vain to get trace of her. Not until three days ago had his patience been rewarded. A telegram from a friendly scissor bill had informed him that she was back in Yellowstone again. And Harold knew that she would attend every performance of Old Faithful, the geyser she loved.

* *

At two-forty-five he was at the geyser, looking eagerly among the dudes for the face he could not forget. Myrtle Ingraham was not there. Disheartened, Harold walked back to the hotel. On the veranda he encountered a pack rat he had known a year ago.

"Pardon me," he said, "but have you seen Miss Ingraham?"

"I don't know her," replied the pack rat.

"Yes, you do," insisted Harold. "She is the dude heaver with whom I used to go rotten-logging a year ago."

"O, yes," said the pack rat. "I saw her this forenoon. She went tackie riding with a swaddie."

"In what direction?" demanded Harold.

"Towards the Canyon," answered the pack rat.

* *

Grinding his teeth, Harold hastened behind the hotel and sought out a barn dog.

"Give me a tackie," he said, "the fastest you have."

"I'll send for the wrangler," said the barn dog.

After what seemed an endless delay a wrangler appeared with a spirited bay tackie. Harold, mounting quickly, galloped past the Mulligan dumps, on to the main trail, and off towards the Canyon.

He had not gone more than a mile when he met a skinner.

"Stop!" cried Harold. "Did you pass a dude heaver and a swaddie on the road?"

"Yes, early this afternoon," replied the skinner.

Harold put spurs to his tackie and galloped on. But not another living soul did he meet until, his horse frothing with the tremendous strain of the drive, he reached the Canyon hotel.

A savage stood on the piazza.

"Do you know Myrtle Ingraham?" asked Harold.

"Sure," said the savage. "You'll find her somewhere inside."

Harold Jordan, tethering his tackie, dashed up the incline and into the office. In answer to his frantic query, the book savage directed him to the dining room. A heaver met him at the door.

"Myrtle Ingraham?" she said. "Yes. Go right into the kitchen."

And in the kitchen Harold at last found the object of his long search, found her a pearl diver.

An hour later, the trout were feasting on what remained of Harold Jordan.

Glossary:
Dude—A tourist.
Toot dude—An automobile tourist.
Dude heaver—A female tourist.
Heaver—A girl employed in the camps or hotels.
Wrangler—A herder who looks after the horses.
Savage—Any of the help.
Book savage—A hotel clerk.
Scissor bill—A driver of four horses.
Skinner—Driver of six horses.
Tackie—A horse.
Swaddie—A soldier.
Barn dog—A hostler.
Pack rat—A porter.
Mulligan dumps—Houses where the drivers eat.
Rotten-logging—Strolling with one's sweetheart.
Pearl diver—A dishwasher.

JUNIOR BALL TEAMS BOOK FOURTH ROUND CUP GAMES.

The Chicago Junior Baseball league held its regular weekly meeting last night at headquarters, and scheduled the fourth round for the Spalding cup. Five cup and eighteen free lance games were booked for Sunday, as follows:

Spalding cup games—Lincoln Clothiers and Marskz, Robey and Winnemac; Margates and Shamrocks, Lawndale and Arthington; Paulina A. C. and Douglas Tigers, Douglas park; High Mountain Juniors and Maywoods, One Hundred and Eleventh and Indiana; Pacellis and Invincibles, Eighty-second and Muskegon.

Free lance games—Marvels and Suburbans, Brookfield; Margolis and Cripple Colts, Twenty-second and Wabash; Avalons and Burnside Terriers, Seventy-ninth and Woodlawn; Centrals and North Ends, Eighty-third and Exchange; Carlisles and Idlesons, Harlem and Harrison; Forquers and Coleman Colts, Forty-eighth avenue and Thirty-second; St. Ladislaus and Richmonds, Troy and Waveland.

Naps and Algonas, Harrison and Washtenaw; Avalons and Kipawas, Seventy-eighth and Dobson; Ritzy Tigers and White Eagles, St. Louis and Arthington; Dunne's Rebels and Forquars, Archer and Kedzie [2:30 p. m.]; Eagle P. C. and Westons, Forty-sixth and Fullerton; Orig. Iroquois and Holy Name, Drake and Belmont.

Margolis and Levinmore Tigers, Larrabee and Clybourn; Prima Juniors and Jacksons, Wrightwood and Greenview; Wallos and Orig. Kenneths, Forty-second and Sixteenth; I. B.'s and Honores, Archer and Western; Arcadias and Cordells, Montrose and Lincoln.

Full of good spirits for you and your friends.

Club Cocktails

always ready for the unexpected guest—a credit to your good taste and your hospitality.

MINOR LEAGUE STANDINGS

AMERICAN ASSOCIATION.

	W.	L.	Pct.		W.	L.	Pct.
Louisville	81	58	.583	St. Paul	70	67	.511
Indian'lis	79	59	.572	Toledo	66	70	.485
Kans. City	75	62	.547	Columbus	56	79	.415
Minneap'is	75	67	.528	Milwaukee	49	89	.355

Yesterday's Results.

AMERICAN ASSOCIATION.

Milwaukee, 5; Toledo, 1.
St. Paul, 1; Indianapolis, 0.
Louisville, 4; Minneapolis, 3.
Columbus-Kansas City, rain.

WESTERN LEAGUE.

St. Joseph, 11; Topeka, 7.
Sioux City, 6; Lincoln, 1.
Des Moines, 5; Omaha, 0.
Inly three games.

SOUTHERN ASSOCIATION.

Little Rock, 2; Memphis, 2 [12 innings].
No other games played.

INTERNATIONAL LEAGUE.

Richmond, 8; Newark, 0.
Rochester, 5; Toronto, 1 [15 innings].
Rochester, 3; Toronto, 3 [7 innings].
Providence, 7; Baltimore, 1.
Montreal, 10; Buffalo, 6.

CENTRAL LEAGUE.

South Bend, 4; Springfield, 3 [10 innings].
Wheeling, 13; Evansville, 9.
Dayton, 12; Terre Haute, 4.
Muskegon, 3; Grand Rapids, 0.

PACIFIC COAST LEAGUE.

Salt Lake, 5; Oakland, 0.
Portland, 1; San Francisco, 0.
Only two games.

Ashby-2¼in. Lexicon-2⅜in.

ARROW COLLARS

GO WELL WITH BOW OR FOUR-IN-HAND 15 cts. each, 6 for 90 cts.

CLUETT, PEABODY & CO. INC. MAKERS

DARING OF TY COBB DEFEATS BROWNS, 4-3; WINS GAME IN TENTH

Detroit, Mich., Sept. 6.—Tyrus Cobb, matching his speed against the throwing arms of Lavan, Hartley, Marsans, and Sisler, in the tenth inning scored the run which gave Detroit a 4 to 3 victory over St. Louis.

With one out, Cobb beat out a hit to the shortstop. He stole second, and Hartley's low throw bounded into Marsans' hand, but Cobb continued to third and beat the throw. Veach grounded sharply to Sisler, who forced Cobb to return to third, but as Sisler was touching first Cobb tore for home and beat the throw by an eyelash. Score:

St. Louis.	R	H	P	A	Detroit.	R	H	P	A
Shotton, lf.	0	0	4	0	Vitt, 3b.	0	0	0	3
Miller, rf.	1	0	1	0	Bush, ss.	0	0	3	3
Sisler, 1b.	1	1	14	0	Cobb, cf.	1	1	8	0
Pratt, 2b.	0	2	3	3	Veach, lf.	0	1	0	0
Marsans, cf.	0	0	3	0	Crawford, rf.	2	2	2	1
Hartley, c.	0	1	2	0	Burns, 1b.	1	1	11	0
Austin, 3b.	1	2	1	6	Young, 2b.	0	0	3	4
Lavan, ss.	0	2	1	2	Stanage, c.	0	2	2	1
Wellman, p.	0	1	0	3	Baker, c.	0	0	1	0
					Coveleskie, p.	0	0	0	2
					Dubuc, p.	0	1	0	1
Totals	3	9	29	14	Totals	4	8	30	15

St. Louis ....0 0 0 0 0 2 1 0 0 0—3
Detroit ....0 0 0 0 0 2 0 1 0 1—4

Errors—Hartley, Vitt, Cobb, Burns, Young. Two base hits—Sisler, Pratt. Stolen bases—Pratt, Austin, Cobb. Bases on balls—Wellman, 2; Coveleskie, 1; Dubuc, 1. Hits—Coveleskie, 6 in seven innings. Hit by pitcher—Wellman [Young]. Struck out—Wellman, 1; Coveleskie, 1; Dubuc, 1. Umpires—Connolly and Hildebrand.

RED SOX, 5; MACKS, 2.

Philadelphia, Pa., Sept. 6.—When Boston won today, 5 to 2, Philadelphia reached the century mark in defeats this season. The visitors hit Sheehan's delivery hard in two innings. Manager Carrigan of Boston was notified by President Johnson of the American league that he had been suspended for three days for his trouble with Umpire O'Loughlin yesterday. Score:

Boston.	R	H	P	A	Phila.	R	H	P	A
Hooper, rf.	2	1	1	0	Witt, ss	0	0	2	4
Janvrin, 2b.	0	2	3	0	Lawry, 2b.	0	2	1	4
Walsh, cf.	0	0	0	0	Strunk, cf.	0	0	2	0
Hoblitzel, 1b.	0	2	12	0	Schang, lf.	1	1	3	0
Lewis, lf.	1	1	4	0	McInnis, 1b.	0	1	15	0
Gardner, 3b.	0	2	1	3	Pick, 3b.	0	1	2	1
Scott, ss.	1	1	1	4	Brown, rf.	0	1	0	0
Thomas, c.	0	0	7	1	Picinich, c.	0	0	2	0
Leonard, p.	1	1	0	3	Sheehan, p.	1	1	0	5
Totals	5	8	27	11	Totals	2	7	27	15

Boston ....0 0 3 0 0 0 0 1 1—5
Philadelphia ....0 1 0 0 0 0 0 1 0—2

Errors—None. Two base hits—Janvrin, Brown. Three base hits—Gardner, Sheehan. Home run—Schang. Stolen base—Scott. Bases on balls—Leonard, 2; Sheehan, 2. Struck out—Leonard, 6; Sheehan, 1. Wild pitch—Sheehan. Umpires—O'Loughlin and Nallin.

NORTH ENDS BEGIN PRACTICE

Twenty men reported for the first football drill of the Evanston North Ends at Mason park yesterday. The team will be managed by C. L. Pattison, with Rube Johnson as captain. P. S. Moore has been engaged as coach, and prospects look good for the best season the independent champions have had in years.

ROGERS ON PURPLE STAFF.

Charles A. Rogers, quarterback of the 1914 football team at Northwestern university, yesterday was appointed coach of the freshman squad by Coach Fred J. Murphy.

LIGHT, FAST ELEVEN REPORTS TO COACH AT LA GRANGE HIGH

Thirty-four men, the biggest football squad in its history, reported for opening practice at La Grange High school yesterday. Although only one veteran, Capt. Hasbrook, was numbered in the squad and most of the new men were without experience, Coach P. S. Moore expressed confidence in a successful showing after the close of the season because of the speed shown in the initial workout.

Most of the green men are well known track athletes, and they are expected to add much to the speed of the team after the players learn their gridiron fundamentals.

The candidates spent two hours in routine work, falling on the ball and tackling the dummy. Sanford gave promise of developing into a star punter, and Coach Moore expects to face La Grange's rivals with a fast, light team, which may puzzle more beefy aggregations by its fleetness. The season will open with a game against Crane Tech on the suburban field Sept. 16. The schedule:

Sept. 16, Crane at La Grange; Sept. 21, St. Ignatius [pending]; Sept. 30, Hyde Park at La Grange; Oct. 7, University High at Stagg field; Oct. 14, Evanston at La Grange; Oct. 21, Deerfield at La Grange; Oct. 28, Thornton at La Grange; Nov. 4, at New Trier; Nov. 11, at Oak Park; Nov. 18, at Proviso.

Games after Sept. 30 are in the Suburban league.

AMERICAN SOCCER ELEVEN WINS FROM SWEDISH TEAM.

Stockholm, Sept. 6.—The All-American soccer team tonight defeated a team from the Almenna Idrottsklubben and Djurgarden club, two goals to one. It was the last game to be played and the Americans will sail for home on the Oscar II. Sept. 8.

Harry A. Davenport of Newark, N. J., and Trainer C. H. Ellis of the Brooklyn Celtics, will not sail. Davenport will remain to become masseur to the Swedish team, which will meet the Denmark federation in October.

The Americans scored both goals in the first half, their first goal coming after a penalty kick and the second on fine passing.

BERGER NEW SCHURZ COACH

Louis Berger, forward and halfback for basketball and football teams at both Wisconsin and Chicago, started the school year in a new athletic position. Berger will be athletic instructor at Schurz High school, and will coach the northwest siders' eleven. He was in charge of sports at the Hebrew institute last year after breaking off his varsity career to take up physical training.

'OLD MAN' STAGG TO AID COACHES OF YALE ELEVEN

Maroon Strategist to Spend Week in Eli Camp Before "Big 9" Season.

BY MAROON.

Yale has called back A. Alonzo Stagg, football coach at the University of Chicago now, but in the old days a star pitcher and a crack end on Old Eli's football teams. Down at New Haven they remember him as "Lonny," but here in Chicago, especially with University of Chicago men, he always is "The Old Man."

Stagg's service to the Yale eleven need cause no alarm to University of Chicago men. He will stay in New Haven only one week. He has been asked to give Coach Tad Jones the benefit of his long experience in the preliminary drill of the candidate for the Yale football squad. Director Stagg told a TRIBUNE reporter last night that he would be back and on the job when the Big Nine training season starts on Sept. 20.

To Take In A. A. U. Meet.

Coach Stagg will leave today or tomorrow for Newark, N. J., where the National A. A. U. championships are to be decided on Friday and Saturday. After the title track meet he will go to New Haven and assist Coach Tad Jones and Capt. Black with the early instruction of the Blue grid squad. After one week Stagg will start west so as to be at the Midway and get all possible advance information on the players who are to represent Chicago on the foot-ball field this fall.

Far back in 1888 and 1889 Stagg played end on Yale's football teams. After one year at the Springfield Training school he came to Chicago, and what he did for athletics at the University of Chicago made him a much sought coach, especially for football. When Yale gets him, even for one week, it will have a thorough insight into western football methods.

Won't Interfere with Plans.

When seen last night Coach Stagg said his work at Yale would be entirely of an advisory nature and would in no way interfere with the plans of Coach Jones or Capt. Black.

Grid Club Wants Players.

The Illinois All Star football club would like to hear from a few candidates of college caliber. Write Manager R. W. Ohnesorge, 1301, South Sixth avenue, Maywood, Ill.

ANNOUNCING PLATTSBURG
* * *
THOROUGHLY AMERICAN.

THE NEW FALL STYLE IN

Lion Collars
OLDEST BRAND IN AMERICA

ON SALE SEPTEMBER 15th

UNITED SHIRT & COLLAR CO., TROY, N. Y.

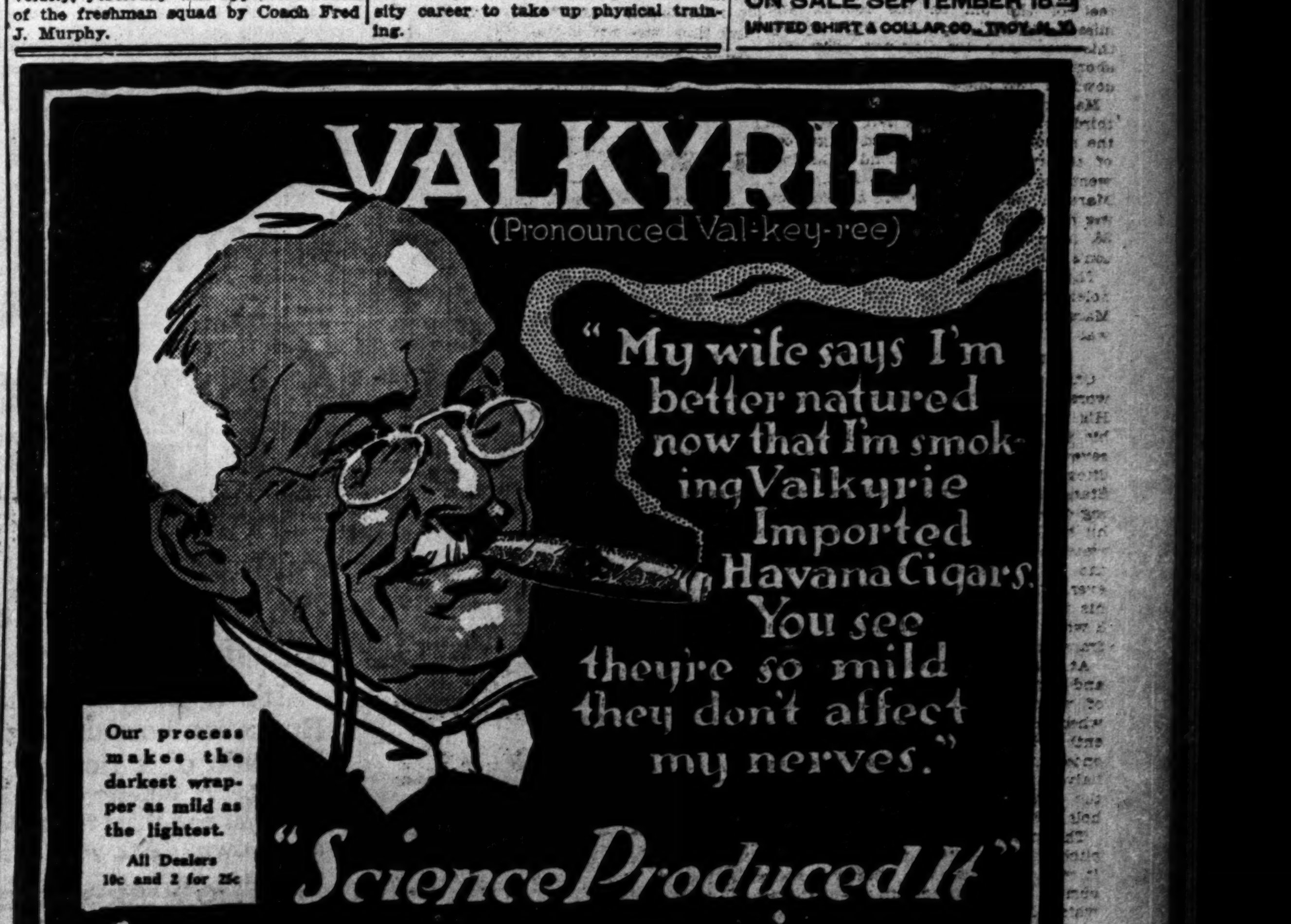

SOCIETY and Entertainments

'Round About the Society World.

TWO of the plays of Mrs. Arthur T. Aldis of Lake Forest, "Extreme Unction" and "Temperament," are to be translated into French by Gustave Rolland for the new Théâtre Français des Etats-Unis, which opens a six weeks' season at the Playhouse on Nov. 6. Mrs. Aldis herself will supervise the final rehearsals of her plays. They have been given in English at the Little Playhouse on the Aldis estate in Lake Forest and at the Chicago Little Theater.

Mrs. Basil Ruysdael of New York, who has been spending the summer with Mr. Ruysdael at Ephriam, Wis., is with her parents, Mr. and Mrs. Henry B. Mason of 150 East Superior street, until the middle of next week, when she will go east with Mr. Ruysdael, who is to take part in the big festival performance of "Die Walküre." They will return to Ephriam Sept. 22, to remain until late autumn.

Mrs. George W. Peck and her daughter, Miss Mardo Peck of 65 East Division street, have returned from a motor trip through northern Wisconsin.

Mrs. Dexter P. Donelson of 1118 East Forty-sixth street has returned from Canada, where she was called recently by the illness and death of her father, Robert K. Hitchens of Evanston.

Mr. and Mrs. Charles Allen March of 5639 Blackstone avenue have returned from a month's visit in Estes park.

The sociability auto run, which was planned by the Birchwood Country club to St. Joseph, Mich., for Saturday and Sunday, has been canceled.

Mrs. Robert Porter Keep, the principal of Farmington school, was the guest on Monday of Mrs. Austin B. Reeve of 5534 Woodlawn avenue. Mrs. Keep has spent the summer in California and has returned to the east. Mrs. Reeve has been president of the Chicago Farmington society several times.

Miss Edith Hoyt and Miss Edith Cummings of Lake Forest brought in the best scores for the qualifying round at Onwentsia club yesterday in the games which were postponed from Tuesday on account of the rain. Mrs. Wallace Winter, Mrs. D. Mark Cummings, and Miss Elizabeth Hoyt were among the other enthusiastic golfers.

Mr. and Mrs. Leeds Mitchell of Lake Forest left yesterday for French Lick Springs, Ind.

Mr. and Mrs. Ernest J. Stevens of the Hotel La Salle and Mrs. Stevens' sister, Miss Helen Street, have returned from a four weeks' tour of the Adirondacks and the far eastern resorts. James Stevens of the Hotel La Salle has gone east to join Mrs. Stevens. They will return the latter part of the month.

* *

Weddings.

The marriage of Miss Blanche Spencer, daughter of Mr. and Mrs. James H. Spencer of Baltimore, Md., to George T. Sollitt, son of Mr. and Mrs. Ralph Thomas Sollitt of 4328 Woodlawn avenue took place last evening at the Cathedral of Incarnation in Baltimore.

The marriage of Miss Mary Richardson, daughter of Mrs. Julia Richardson of 6022 Greenview avenue to J. E. Nystrom took place yesterday at St. Jerome's church.

The marriage of Miss Blanche Marie Windeatt, daughter of Mr. and Mrs. James S. Windeatt of Oak Park, Ill., to E. O. Forster of Youngstown, O., took place yesterday at 11 a. m. Mr. and Mrs. Forster will be at home after Oct. 1 at Youngstown, O.

Mr. and Mrs. A. Rosenfeld of 5148 Drexel avenue announce the marriage of their daughter, Corinne, to Dr. A. A. Goldsmith of 4038 South Michigan avenue.

The marriage of Miss Helen Mildred Seelenfreund, daughter of Mr. and Mrs. A. B. Seelenfreund of 4600 Grand boulevard to Dr. Hugo Friedstein will take place next Monday evening at the Hotel La Salle.

The marriage of Miss Georgia E. Milne, daughter of Alexander Milne of 212 North Hamlin avenue to Harvey B. Evans will take place today.

Mr. and Mrs. George Washburn Miller announce the marriage of their daughter, Greek Miller Blaise, to Richard Charles Canterbury, son of Mrs. Richard Archibald Canterbury. Mr. and Mrs. Canterbury will be at home after Oct. 1 at 4223 Vincennes avenue.

Miss Margaret Stone Cary, daughter of Mr. and Mrs. John Watson Cary, formerly of 60 East Fifty-fourth street, New York city, was married yesterday at the residence of her uncle, Frank B. Stone of 4940 Woodlawn avenue to G. Delaplaine Hall of Boston.

A reception followed the ceremony, after which the couple left for a camp in Maine, where they will spend their honeymoon. Mr. and Mrs. Hall will be at home after Nov. 15 at 219 Crafts road, Brookline, Mass.

* *

Engagements.

Mrs. Frank Shelley Spafard of 1560 East Sixty-first street announces the engagement of her daughter, Elizabeth Dewey, to Kenneth Llewellyn, son of Mrs. W. A. Llewellyn of 5636 Kenwood avenue.

An engagement of interest is that of Miss Margaret Theurer, daughter of Mrs. Joseph Theurer of 3023 Sheridan road, to Frank Birk.

Mrs. Carrie Levilon of 3544 Michigan avenue announces the engagement of her daughter, Rosa, to Walter H. Simonds, son of Henry Simonds of 816 West Sixty-fifth street.

Mr. and Mrs. B. Van Emden of 4839 Drake avenue announce the engagement of their daughter, Anna, to Mr. Samuel Guth, son of Mr. and Mrs. J. Guth of Cleveland, O.

Mr. and Mrs. J. W. Johnston of 211 South Oak Park avenue, Oak Park, announce the engagement of their daughter, Jessie Durant, to Walter Dilleway Draper of New York City.

Mr. and Mrs. Harry Patterson Cullum of 5333 Cornell avenue announce the engagement of their daughter, Elsie Mae, to H. E. Ballard of Chicago, son of Mr. and Mrs. E. J. Ballard of Evansville, Wis.

* *

Will Continue Community Singing.

Community singing at the municipal pier on Thursday nights has succeeded so well that it will be continued as long as the weather permits, according to an announcement by the Civic Music association.

* *

Miss Gertrude Oliver to Wed.

South Bend, Ind., Sept. 6.—(Special.)—At an informal luncheon today the engagement of Miss Gertrude Oliver, daughter of Mr. and Mrs. J. D. Oliver, to Charles Frederick Cunningham, son of Mrs. Robert Cunningham of Paterson, N. J., was announced. The wedding will take place at the First Presbyterian church here on Sept. 30.

Miss Ethel Wilkins Parsons
PHOTO BY DAGUERRE STUDIO

Announcement is made of the engagement of Miss Ethel Wilkins Parsons to Robert B. Hensey Jr. of Philadelphia. Miss Parsons is a member of the Academy of Fine Arts. The wedding will take place in New York in December.

Chisholm Heads Spanish War Veterans.

Col. Daniel V. Chisholm of Washington, D. C., was elected commander in chief of the United Spanish War Veterans at their annual reunion in the First Regiment armory yesterday. He was opposed by Gov. Barrett O'Hara and H. Saunders, senior vice commander in chief of New Hampshire.

Others elected were:

Senior Vice Commander in Chief, Erskine L. Solomon, past department commander of Pennsylvania.

Junior Vice Commander in Chief, Oscar Kilstrom, Wisconsin division.

Surgeon General, L. A. Warwick, Indiana division.

Chaplin in Chief the Rev. James Gleason, California division.

Cleveland was chosen for the next reunion.

DANIEL V. CHISHOLM

BRIGHT SAYINGS of the CHILDREN

"The Tribune" will pay $1 for each childish saying printed. The only condition is the story told must never have been printed in any magazine or paper. Write on one side of the paper only. It is not possible to acknowledge or return unavailable contributions. Address bright sayings to Aunty Bee, "Tribune," Chicago.

Austie started out for a play the first frosty morning of autumn. He hastily returned, exclaiming: "Mother, you just ought to see the dust souring out of me." "Dust, Austie?" his mother inquired.

"Sure! It must be," he answered, 'cause that's what you said I was made of." W. J. M.

On one of the hottest days of this summer a pianist dined with us. After dinner we asked him to play something for us. "Yes, do," said my little nephew. "Play something cool." H. R. D.

In spite of the heat little Mary was urged to take a nap. After trying in vain to sleep she sighed: "O dear, I haven't any appetite for a nap today." W. F. R.

RAVINIA PARK—A RETROSPECT

THIS is an estimate of Ravinia park by an outsider. It is an estimate of Ravinia park of this year—a different institution from the Ravinia of the preceding five years of tedious labor, hope, and ambition which have served Louis Eckstein, the general director, as experiment and preparation for the definite form which Ravinia has assumed in the 1916 season. This form may be considered definite, because it has had a definite artistic value and a definite artistic and public success.

Let us first see the proof of its energy and vitality, and then let us investigate its knowledge of musical manners. It has tacked and maneuvered through and weathered all the storms on the high seas of artistic performance. It has been in shallow and rough waters. The staunchness of its ideal and the skill of its captaincy have brought it safely out of and through these perils. Six successful voyages prove it strong and weatherworthy. Now it leaves port in the first week of July and it is known by the public, who are the impartial Lloyds of art, that it will return safe with a rich cargo in the first week of September. It has come to that excellent period of power and popularity when success is a scheduled event. Thus it takes its place with such institutions as world famous symphonic organizations as a definite and expected part of the world's music. In six short summers it has progressed from keel laying to A1 classification. Is better proof needed of its inherent strength and vitality?

What is A1 classification in music, theatrical and "pure"? There is no convenient Euclid axiom by which to test this. To let Beethoven's fifth symphony as a "rule of three" by which to judge pure music is to exclude Strauss waltzes and, to be more drastic, the popular street "hits" which, every once in so often, are as good as they are popular. To judge opera by "Figaro" is to get into trouble with a public which adores "Butterfly." Theater impresarios say that the public is the only standard of anything which has a box office in front of it. That is a partial statement of the truth. The whole truth is that public performances must be attractive, amusing, or interesting. They must be that for themselves and immediately or finally as the case and the luck may be they will be that for the public. A superiority of musical over theatrical enterprises is that a first reverse does not spell defeat. An instance of this is that Massenet's "Manon" was given by Ravinia until, in the last week of this season, it had a great popular success. The popularity of Ravinia needs no long and involved explanation. It has amused continually from the time that it amused a few until the time that it has amused audiences of 6,000 and more.

The repertoire comes under the head of Energy in theatrical matters. The Ravinia company is an elaboration of the stock company idea. The question is, Can they be ever as new as they are good? The operatic repertoire of the season of ten weeks has included nineteen different, very different works. That is an average of two new works a week. Opera was given on five evenings a week, so it was not necessary to repeat an opera more than twice. As it was, some operas were repeated once, others four times, and one, "The Bohemian Girl," was withdrawn from the repertoire when its first performance proved it to be below the Ravinia standard. "Tosca" and "Lucia" were the operas which were played four times. With Berisa in the former and Garrison in the latter, they were the high points in the season. In the opera performances alone there was that basic principle of good art—contrast. That it might be well established that this was also the basic principle of Ravinia, a tremendous orchestral repertoire was performed in the afternoon and Monday and Friday evening programs by the Chicago Symphony orchestra, and on these evenings members of the opera troupe sang concert arias. When it is finally mentioned that a form of musical art decidedly in contrast with all this, the art of dancing to good music, was programmed five times a week, it will be seen that the cardinal principle of the season was unending variety. Incidentally the whole field of legitimate music was covered. These program statistics are a report of the vitality of the organization—a sort of taking of its pulse beat, and with them we have done with the subject of Ravinia's artistic energy.

The artistic fineness of a venture is a matter of personality, as the blue book and the "Who's Who" and Bradstreet's are qualitative comment on the census report. To go through the list of principals of the organization is to remember some of the best performances that have graced the American stage—those of Berisa, Garrison, Wentworth, Jarmaff, Latham, Harrold, Kingston, Adkins, Picco, Scott, Dua, D'Angelo, and Rosina Galli, the dancer.

In resume it may be said that the least of the Ravinia company (the chorus included) was a routined artist and the greatest a great artist. Between those two extremes lie the materials of all truly good artistic ventures.

One looks forward expectantly to the next season. Will it be as great as the one just past or will it be better by the improvement of the physical equipment of the stage? In retrospect Ravinia park is a worked miracle, in destiny it seems to be chosen of the gods and the public of a whole continent.

* *

Powers' Theater Plans.

Miss Ann Murdock in "Please Help Emily" will open the regular season at Powers' Sept. 18, instead of Otis Skinner in "Mister Antonio," as previously announced.

John Barrymore in John Galsworthy's "Justice" will reach Powers' in October and will be succeeded Nov. 18 by "The Boomerang," with Arthur Byron and Miss Martha Hedman.

Frolic at Ravinia Park.

The annual frolic to be held in Ravinia park on Saturday evening will be marked by a number of dinner parties in the park pavilion early in the evening and by a supper dance at the close of the performance in the theater.

The patronesses of the evening are: Mrs. D. Mark Cummings, Mrs. William V. Kelley, Mrs. E. F. Carey, Mrs. Robert Ripley, Mrs. C. W. Buckley, Mrs. S. M. Hastings, Mrs. Ward W. Willetts, Mrs. George Mercy, Mrs. Charles G. Dawes, Mrs. John Shaffer, Mrs. Reuben H. Donnelly, Mrs. C. C. Adsit, Mrs. James H. Houghteling, Mrs. M. Landon Hoyt, Mrs. Robert B. Gregory, Mrs. Ezra Warner, Mrs. A. A. Sprague II., Mrs. John Granville Mott, and Mrs. Charles Strotz.

* *

Grant Park Band Concert.

The Elevated Railroad Employes' band will give the following concert in Grant park tomorrow evening:

March—"Under the Double Eagle" ..... Wagner
American Sketch—"Down South" ..... Middleton
March—"The Steel King" ..... St. Clair
Overture—"Mignonette" ..... Baumann
Quartet—Selections.
James Dailey, R. Phillipi, R. Gerber, N. Gerber.
March—"The Diplomat" ..... Sousa
Intermission.
"American Patrol" ..... Meacham
"Humoresque" ..... Dvorak
March—"Fidelity" ..... Blankenburg
"National Melodies" ..... Laurendan

* *

New Thought Lecturer Here.

Dr. Julia Seton of New York is in Chicago at the Congress hotel in advance of the International New Thought convention, which is to be held here Sept. 17 to 24. Dr. Seton is the international lecturer of the New Thought Alliance, and has just returned from an extended tour of Australia, New Zealand, and Honolulu. She will lecture in Recital hall, Auditorium building, today, tomorrow, and Saturday at 8 p. m.

* *

Cordon Opens.

The Cordon opened yesterday. It was closed during the month of August.

The Amateur Gardener
by Eben E. Rexford

The Narcissus.

NO collection of bulbs can be considered complete if it does not include the narcissus.

Give this plant a rich, deep soil. If the location can be shaded some what from the strong afternoon sunshine, all the better, as its flowers will last longer.

Set the bulbs about eight inches apart. Each season young plants will form about the old ones, and in two or three years the bed will be so full that some will have to be taken out to give room for further expansion.

Fine effects are secured by planting the narcissus in long rows, edging a path.

They will be found equally attractive if planted in the front rows of the border, among perennials.

A consultation of the florists' catalogues will show that there are many varieties of this most lovely flower, but the descriptive text should be read carefully before making a selection, as some of the choicer kinds are not hardy enough to stand a northern winter in the open ground. These are the kinds we make use of for forcing in winter.

By all means see that the place in which you plant your narcissus is well drained. You cannot grow it well in a soil that is retentive of water.

While there is less variety in color in the narcissus than in the tulip and hyacinth, I consider it a far more desirable flower than either of the two named. Its yellow is of the richest, without being gaudy, and its intermediate tints are extremely delicate.

For cutting it is one of the best spring blooming plants we have. I would have a bed to cut from if for no other purpose

Have you tried Creamettes? It is the new daintier food which is pleasing everybody.

It's a different kind of macaroni product. But it isn't made like ordinary macaroni. It is made of a richer, sweeter, more nutricious wheat. It doesn't taste like ordinary macaroni. It cooks in one-third the time and has a rich new flavor all its own. Ask your grocer.

MOTHER'S MACARONI COMPANY
MINNEAPOLIS

FASHION'S BLUE BOOK

"Trade Mark Reg. U. S. Pat. Off."

[Copyright: 1916: By The Chicago Tribune and the New York Globe.]

Tailored Suit of Covert Cloth.

BY HELEN MERRILL EMERY.

A WIDE range of style features is perhaps the most noticeable feature in the models of suits for early fall and winter. With few exceptions the coats are full and flare around the bottom, many being three-quarter length, which will undoubtedly be the most popular style, while others reach just below the hips, and collars which may be worn high or turned down in flat caps effect predominate, and there seems to be no set rule for sleeves. One may have them loose, tight, or semi-fitted according to one's fancy.

Skirts, although full, do not show any decided flare and are longer by at least three inches than the skirts of the last season. It is undoubtedly to be a season of fur—all the costly pelts being used extensively for trimming as well as fashioned into exquisite wraps and luxurious coats.

Shown in the accompanying sketch is an attractive model designed on most simple lines. Its very simplicity and perfection of tailoring gives it the right look, which is always sought but not always found. This model is developed in beige covert cloth. The upper section fits closely and fastens close up to the collar, which may be worn high or turned down, forming a broad flat collar. The only trimming consists of narrow stitched bands cleverly arranged on collar, sleeves, and belt. A plain well cut skirt, moderately long and full, completes a suit which is the perfection of good taste.

Some delightful new fabrics have made their appearance, among them a suede twill which has a lustrous finish and faintly perceptible twill. Another material particularly adapted for coats is called chenille cloth, and, while wonderfully warm, is at the same time extremely light in weight.

MARION HARLAND'S HELPING HAND
By Marion Harland

"I SAW a request for government whitewash. Slake half a bushel of good lime with warm water, covering to keep in the steam. Strain the liquid through a fine sieve; add a peck of salt, previously well dissolved in warm water; three pounds of ground rice flour boiled to a thin paste and stirred in boiling hot; half pound of Spanish whiting, and one pound of glue, previously dissolved in hot water. Place in a hanging pot inclosed within a large one (to form a double boiler), filling the outer one with boiling water. Put over a slow fire and let the mixture become thoroughly incorporated. Then add five gallons of water, stir, let stand for a few days. Apply hot. It may be tinted any color desired. MRS. I. H."

"To Mrs. R. H. C.: Try pouring kerosene oil on mildewed colored clothing. Wrap up and leave for a while. Then wash as usual. It will not harm colored material and will remove fresh mildew. I cannot speak as to mildew that has been allowed to dry into the cloth.

"MRS. I. H."

"In the Corner you have an inquiry, over the initials H. C. G., asking for a poem called: 'Is it nothing to you, ye that pass by, that the Savior of Men,' etc. I will state that this is a selection from Stainer's 'Crucifixion.' I hope this will help out the one making the inquiry.

"C. A. M. L."

"Answering H. C. G.: The lines beginning 'Is it nothing to you, all ye that pass by,' etc., are used in a passage of dramatic declamation in Gounod's oratorio of 'The Redemption,' translated, I assume, from the original French. They are based upon a verse in the Lamentations of Jeremiah, which reads as follows: 'Is it nothing to you, all ye that pas by? Behold and see if there be any sorrow like unto my sorrow which is done unto me, wherewith the Lord hath afflicted me in the day of his fierce anger.' (Lam. 1:12.) C. S. H."

"Some time ago some one asked for a recipe for burgoo. I am inclosing a copy taken from a magazine. I hope you will print it, since I know there are many who would like to have the formula: Gus Jaubert's Kentucky 'burgoo'—Take one gallon of water, and put in a whole chicken and a beef shank, cut up into small pieces. Keep this cooking until the meat is done. Then drop in four ears of corn, cut from the cob, half a dozen tomatoes, one dozen potatoes, and three onions, all cut up very fine. This mixture must be stirred constantly to prevent scorching, and water must be added from time to time as is necessary. It takes from two to three hours to cook burgoo properly, and when it is taken from the stove it should be light brown in color and very thick. IDA M. F."

"I send in a few soap recipes, as you speak of making soap at home: Brown tar soap—Take eight gallons of soft soap, two quarts of salt, and one pound of resin, pulverized; mix, and boil half an hour. Turn it into a tub to cool. Soap for cleaning silver—One bar of turpentine soap, three tablespoonfuls of spirits of turpentine, half a tumbler of water. Let it boil ten minutes. Add six tablespoonfuls of ammonia. Make a suds of this and wash the silver with it. Soap potash—Six pounds of potash, five pounds of grease, and a quarter of a pound of powdered resin; mix all well in a pot, and when warm pour on ten gallons of boiling water. Boil until thick enough.

"M. A. V."

To Put Up With Out-of-Date Water Heating Facilities in Any City House or Flat in This Day of Gas Water Heating Is a Big Mistake

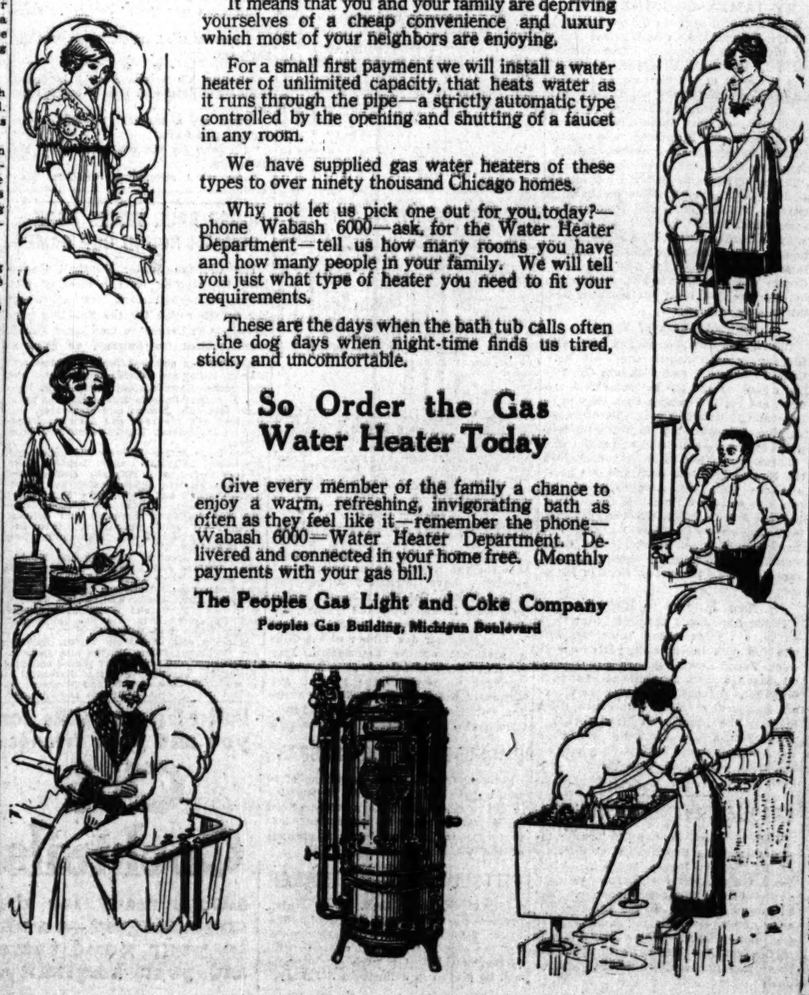

It means that you and your family are depriving yourselves of a cheap convenience and luxury which most of your neighbors are enjoying.

For a small first payment we will install a water heater of unlimited capacity, that heats water as it runs through the pipe—a strictly automatic type controlled by the opening and shutting of a faucet in any room.

We have supplied gas water heaters of these types to over ninety thousand Chicago homes.

Why not let us pick one out for you today?—phone Wabash 6000—ask for the Water Heater Department—tell us how many rooms you have and how many people in your family. We will tell you just what type of heater you need to fit your requirements.

These are the days when the bath tub calls often—the dog days when night-time finds us tired, sticky and uncomfortable.

So Order the Gas Water Heater Today

Give every member of the family a chance to enjoy a warm, refreshing, invigorating bath as often as they feel like it—remember the phone—Wabash 6000—Water Heater Department. Delivered and connected in your home free. (Monthly payments with your gas bill.)

The Peoples Gas Light and Coke Company
Peoples Gas Building, Michigan Boulevard

Cuticura Kills Dandruff

The Cause of Falling Hair

Treatment: Touch spots of dandruff and itching with Cuticura Ointment. Then shampoo with Cuticura Soap.

Sample Each Free by Mail
With 32-p. Skin Book. Address postcard: "Cuticura, Dept. 20G, Boston." Sold throughout the world.

HORLICK'S
—the original Malted Milk
Delicious, Nourishing drink after a hard day's work. Cheap Substitutes cost YOU same price.

AMUSEMENTS.

Riverview
STORM CENTER OF FUN
8 Tonite — MARDI GRAS PARADE — 8 Tonite
20 Bands SOME "Jaz"
20 Floats SOME Afloat
FREE RIDES TO MASQUERADERS
NEXT SAT.—2 BIG EVENTS
GOV. DUNNE'S DAY
and British-American Club Picnic
Sunday, Sept. 10 Columbian Circle

PALACE || GREATEST VAUDEVILLE
MARION MORGAN'S CLASSIC ART DANCERS
NONETTE | PAGE, HACK & MACK
EL-SIE PILGER and DUDLEY DOUGLAS
DORE & HELPERIN MacRAE & HARRY GREEN AND PLAYERS
MATINEES EVERY DAY, 15-25-50c. NIGHTS Except Sat. Sun. & Hol. Tel. Rand. 7266 | 15-25-50-75

MAJESTIC | 50 PEOPLE VAUDEVILLE
LOUISE DRESSER
JOSIE HEATHER
BERT MELROSE | HUNTING & FRANCIS
Bert KALMAR & BROWN
"ALICE TEDDY," THE SKATING BEAR
BERT HANLON | MARLO & DUFFUS
HELEN LACKAYE in "Overtones"
NIGHTS, 15-25-50c-$1. MATS. 15-25-50c. Sat. 15-25-50-75c. | DAILY, SAT. & SUN.

ILLINOIS MATINEE SATURDAY
ALL CHICAGO IS SINGING:
"Evelyn, quit your devilin'" with
MITZI in Pom-Pom
"Alluring environment of refreshing tunes."—Percy Hammond in The Tribune.

McVICKER'S JONES, LINICK & SCHAEFER'S CONTINUOUS VAUDEVILLE
Winston's WALTZ, LOOP AND RETURN
Bob Hall | Cohan & Yong
OTHER BIG FEATURE ACTS.
11 to 11—Days 10-15-25c. Nights 10-15-25-50

BEST DANCE MUSIC! BEST DANCE FLOOR!
CAFE DU LAC (Cafe on the Lake)
MICHIGAN AVE. at 11TH ST.
Daily and Sunday, 4 P. M. to 1 A. M.
The distinctly foreign atmosphere of this Cafe, together with its excellent cuisine and service, appeal strongly to connoisseurs.

COMISKEY PARK Sixth Street Entrance
BASEBALL PALACE OF THE WORLD
BASEBALL TODAY
WHITE SOX vs. CLEVELAND
Game Called at 3 P. M.
Reserved Seats on Sale at The Park, Indiana Blvd. and State St. Telephone Prov. 6000

POWERS' THEATER
Eves. at 8:20. Mat. Sat. at 2:20
"The Defective"

CORT || EVERY NIGHT MATS. WED. AND SAT.
Telephone Central 19
IRRESISTIBLY AMUSING
FAIR and WARMER
"SWEPT BY GALES OF LAUGHTER"

NEW THOUGHT LECTURES
JULIA SETON, M. D., INTERNATIONAL ALLIANCE LECTURER, WILL SPEAK IN RECITAL HALL, AUDITORIUM BLDG.
TODAY, FRIDAY and SAT., 8 P. M.
SUNDAY AT 11 A. M. AND 8 P. M.
PUBLIC INVITED. FREE WILL OFFERING

COHAN'S GRAND | MAT. DAILY
A WHIRLWIND OF MIRTH and MELODY
The Cohan Revue 1916
Written and Staged by Geo. M. Cohan
COMPANY OF 125—ALL STARS

OLYMPIC RANDOLPH and REG. MAT. ST.
A. H. WOODS Presents
JOHN MASON IN COMMON CLAY

GARRICK | MATINEE SATURDAY
LEW FIELDS
IN HIS BREEZY MUSICAL SUCCESS "Step This Way"

PRINCESS | LAST $1.00 MAT. TODAY
JOHN CORT Presents Margery Daw
WITH KATHLENE MacDONALD

COLUMBIA CLARK STREET AT MADISON
TWICE DAILY—SMOKE IF YOU LIKE
BURLESQUE
Barney Gerard's FOLLIES of the Day

BISMARCK GARDEN
Grand Opera Ballet Direct Management
DINE and DANCE in the Most Beautiful Room

ADVERTISE IN THE TRIBUNE

ticura Kills
Dandruff

he Cause of
lling Hair

eatment: Touch spots of dandruff
itching with Cuticura Ointment.
shampoo with Cuticura Soap.
mple Each Free by Mail
ith 32-p. Skin Book. Address post-
"Cuticura, Dept. 22G, Bos-
Sold throughout the world.

ORLICK'S
eoriginal Malted Milk
cious, Nourishing drink
a hard day's work. Cheap
stitutes cost YOU same price.

AMUSEMENTS.

iverview
RM CENTER OF FUN!
MARDI GRAS PARADE | 8 Tonite
Bands SOME OF 'EM "Jaz"
Floats NONE OF 'EM Afloat
EE RIDES TO MASQUERADERS
XT SAT.—2 BIG EVENTS
V. DUNNE'S DAY
British-American Club Picnic
Columbian Circle PIC-NIC

ALACE || GREATER VAUDEVILLE
MARION MORGAN'S
CLASSIC ART DANCERS
ONETTE | PAGE, HACK & MACK
IE PILCER and DUDLEY DOUGLAS
& HELPERIN | MacRAE & CLEGG
HARRY GREEN
AND PLAYERS
NEE EVERY DAY, 15-25-50c | NIGHTS
Sat.Sun.& Hol. Tel.Rand.7266 | 15-25-50-75c

AJESTIC | SUPREME VAUDEVILLE
LOUISE DRESSER
JOSIE HEATHER
T MELROSE | HUNTING & FRANCIS
ert KALMAR & BROWN Jessie
ALICE TEDDY," THE SKATING BEAR
BERT HANLON | MARLO & DUFFY
LEN LACKAYE in 'Overtones'

LLINOIS MATINEE SATURDAY
ALL CHICAGO IS SINGING:
"Evelyn, quit your devilin'" with
ITZI in Pom-Pom
lluring environment of fetching tunes."
cy Hammond in The Tribune.

JONES, LINICK & SCHAEFER'S
McVICKER'S CONTINUOUS VAUDEVILLE
Winston's WATER LIONS AND NYMPHS
Bob Hall | Cohan & Young
OTHER BIG FEATURE ACTS.
11 to 11—Days 10-15-25c. Nights 10-15-25-35c

T DANCE MUSIC!
BEST DANCE FLOOR!
AFE DU LAC (Cafe on the Lake)
MICHIGAN AVE. AT 11TH ST

MISKEY PARK 35th Street and Shields Avenue
SEBALL PALACE OF THE WORLD
BASEBALL TODAY
HITE SOX vs. CLEVELAND
Game Called at 3 P. M.

OWERS' THEATER
s. at 8:20. Mat. Sat. at 2:20
The Defective"

ORT || EVERY NIGHT MATS. WED. AND SAT.
Telephone Central 19
IRRESISTIBLY AMUSING
AIR and WARMER
SWEPT BY GALES OF LAUGHTER

EW THOUGHT LECTURES
JULIA SETON, M. D., INTERNATIONAL
ALLIANCE LECTURER, WILL SPEAK AT
CITAL HALL, AUDITORIUM BLDG.
DAY, FRIDAY and SAT., 8 P. M.
SUNDAY AT 11 A. M. AND 8 P. M.
LIC INVITED. FREE WILL OFFERING.

HAN'S GRAND | MAT. SAT.
WHIRLWIND OF MIRTH and MELODY
e Cohan Revue 1916
Written and Staged by Geo. M. Cohan
COMPANY OF 125—ALL STARS

LYMPIC RANDOLPH 2418 REG. MAT. SAT.
A. H. WOODS Presents
OHN ASON IN COMMON CLAY

ARRICK | MATINEE SATURDAY, 50c to $1.50
EW FIELDS
HIS BREEZY MUSICAL SUCCESS "Step This Way"

RINCESS | LAST SIX TIMES $1.00 MAT. TODAY
Margery Daw.
With KATHLENE MacDONELL

OLUMBIA CLARK STREET AT MADISON
WICE DAILY—SMOKE IF YOU LIKE
BURLESQUE
FOLLIES of the Day

ISMARCK GARDEN
rand Opera Ballet Biese's Orchestra
NE and DANCE in the Marigold Room

VERTISE IN THE TRIBUNE

FLICKERINGS from FILM LAND

"Jaffery" Proves a Seeable Film.

"JAFFERY."
From the novel by William J. Locke.
Produced by the Frohman Amusement company.
Released by the International Film service.
Presented at the Colonial.

Jaffery Chayne	C. Aubrey Smith
Doris	Eleanor Woodruff
Hillary	Eric Blind
Liosha	Florence Deshon
Fendhecks	Ben Hendricks
Adrian	Paul Doucet

BY KITTY KELLY.

A VERY seeable story is the picture version of "Jaffery." There are no thrills in it, no marital mixups, no departing from the ways of virtue even if the ways of convention are somewhat torn up, so some folks may find it mightily disappointing.

But the seers who like respectable folk before them on the screen as well as beside them in the theater will find here a real treat. Honor and loyalty and friendship are the threads in the blending of this romance, colored with naturalness and plausibility.

The people are English, of the comfortable social status that allows them to live beautifully, appear never to work, and yet possess clever minds that accomplish results. The circle is intellectual, writers, travelers, and such, and the families live easily and simply and happily. I know of no incidental picturing of family life nicer than that of the Freeths, which is mere nonessential backgrounding for the progress of the play proper.

All of the rôles have an individual adequateness. C. Aubrey Smith, who gives his rugged Britisher the life that Locke must have wished for his "Jaffery," is especially effective in his vigorous work, but equally so in quality, if less in quantity, is Paul Doucet's presentation of dilettante Adrian, who won his sweetheart under false pretenses and lost his life.

Miss Woodruff is a beautiful and graceful player and Florence Deshon as the peppery Liosha appears to have the rôle at her finger tips, but to have small chance for its delivery.

The strong man who wanted the pretty girl and wrote his own novel, published in the name of her dead husband, to maintain her faith in that dead husband, and then who found, when she turned to him, that he didn't want her after all, but the woman who had wanted him all this time, is a new idea to filmland and is nicely handled. Some bits are too abrupt, but for the most part the procedure is highly plausible.

The locations are beautiful. Lovely estates with tree shaded lawns and vine clad mansions provide the settings for these nice people, and inside the furnishings are of such taste as not to attract attention to themselves.

Very good photography registers the environing as well as the playing. In fact, it looks as if the Frohman Amusement company knew a good bit about making feature photoplays.

Naomi Childers
© FLOYD

MacDermott Makes Vitagraph Debut.

"FOOTLIGHTS OF FATE."
Produced by Vitagraph.
Directed by William Humphrey.
Released by V. L. S. E.
Presented at the V. L. S. E.

Joan	Naomi Childers
Matthias	Marc MacDermott
Venetia	Carolyn Birch
Marbridge	Robert Whitworth
Nella	Josephine Earle
Butch	Jack Bulger
Mr. Thursday	William Shea

"FOOTLIGHTS of Fate" is the titular metamorphosis of what read a year or so ago, as "Joan Thursday." It is Marc MacDermott's Vitagraphian debut. And it is further a picture done in Vitagraph's best manner, with excellent photography and many interesting handlings of situations from a focus viewpoint.

The good old plot favorites are involved, starting in with the beautiful shop girl, who lost her job because she wouldn't let the floor walker kiss her, and running along through the actorette whose vaudeville partner also insisted upon osculation, the little supper table laid for "two," the lady scorned who shot her scorner, and so on. It arrives rather abruptly at the end after having followed altogether too leisurely a course in proceeding.

The Ince habit of too slow action which has been lost in Inceville, seems just to have reached Vitagraph, and there are situations between just two people with all of the rest looking on with nothing to do but look on, that make one wonder why some of them didn't accelerate action by throwing a brick or shouting "murder." Of course that wouldn't have done at all in such circles, but really it wouldn't have been much more unnatural than it was for these people to greet each other so slowly in the scene where the former sweethearts met.

Mr. MacDermott does well with his characterization of the playwright person, but the subtitles mix him up when first they call him "the gentle," and then have him turn on his fiancée and declare she must choose between him and acting a big part in his play, and turns her down summarily for her choice. Miss Childers is a good looking young woman, with a sense of pantomimic values.

The story is about a poor but beautiful girl's effort to get somewhere, and she seeks the conventional stage route, encountering, in passing, her playwright sweetheart and sundry villains. It will interest a lot of people who aren't seeking originality in their photoplay fare. K. K.

* *

Some J., L. and S. Plans.

Jones, Linick & Schaefer have some ambitious projects ahead, resulting from Aaron J. Jones' recent trip to New York. They are the launching of these features through their theaters and their Central Film company: Herbert Brenon's "War Brides," with Nazimova, coming in November; Clara Kimball Young in "The Common Law," due in October, and later Universal's big sea spectacle, called for the present Jules Verne's "Twenty Thousand Leagues Under the Sea," and Mary Pickford's first Artcraft production, "Less than the Dust."

THE TRIBUNE COOK BOOK
by JANE EDDINGTON

All recipes have been scientifically tested by Miss Eddington with current market materials and are indorsed by her.

The dietetic excuse for pepper is that it makes dilatory stomach juices come out in welcome floods of assured efficiency. When these are stubborn and have to be driven to work such a thing as pepper may do.

Canning Red Peppers.

MOST groups of current canning cooking recipes contain something about sweet peppers. Every time one of these contains some fact that is new to me I want to pass the idea along. But before giving the latest I want to add a piece of advice of my own. No matter how much a green pepper may be recommended as sweet, taste a bit of the flesh before you add it to a salad or even a mixture to be cooked. If sharp, a little will go a long way.

How It Is Done.

Here is the latest thing published on this subject: "The fruits of the mild flavored varieties of Spanish peppers, used in canned pimentos, differ from the ordinary sweet bell pepper in that they have a much thicker meat, a very tough skin, and are smooth in contour, being comparatively free from ridges.

"These peppers, upon being heated, develop a juice which when mixed with water makes an unpleasant slimy mixture. For this reason no water is used in their preparation for salads or in canning. The peppers should be picked in the early morning and handled carefully, to prevent bruising.

"This can be done by placing them in shallow trays, from which they can be easily sorted. The medium sized, uniformly sound peppers should be canned whole. The irregular, broken ones may be cut in strips and canned or used in relishes, sauces, or soup mixtures."

The two recipes following this introduction are on the standard packing of the pimentos in tins and in glass. They will be found in The Country Gentleman for Aug. 26.

Resinol
stops itching and burning

If you are suffering with eczema, ringworm, rash or other tormenting skin-eruption, try Resinol Ointment and Resinol Soap. You will be surprised how quickly the itching and burning stop and the skin becomes clear and healthy again.

Resinol Ointment and Resinol Soap have been prescribed by physicians for over twenty years. Sold by all druggists, for free trial size of each write to Dept. 13-R, Resinol, Baltimore, Md.

Resinol Shaving Stick makes daily shaving easy for tender-faced men.

Doris Blake Says

— Have you a perplexing love affair in which you need the counsel of a friend? Write to Doris Blake, care of "The Tribune." If you wish a personal reply send stamped and addressed envelope.

"The meanest man who ever lived was he who said, 'If you would make a pair of shoes that will never wear out take for the soles the tongue of woman.'"

Real Love Stories

She Had a Double.

NINE years ago Tom and I had become acquainted on the campus of one of the large midwestern universities; our acquaintance had grown to very close friendship—some thought more than friendship. Our study over, Tom went to the Pacific coast to enter business and in the fall I went south to teach school.

For nearly two years every week brought me two letters from Tom and him two from me. When I heard that he was getting on well I was happy, and once when he lost several hundred dollars it was more disheartening to me than to him. It happened that in the town where I was teaching there was another girl with my very name who was known in the local society. She was engaged to a gentleman of the town and was to be married in early summer. Our names had caused some confusion, but little, and I had thought nothing more of it nor written of it to Tom.

Unknown to me he had been taking the local paper, and one day my letter contained a clipping mentioning the first of a series of showers for my double. Tom said he wished I had told him myself and sent his best wishes for our happiness. I wrote him a letter telling the facts and then in an impulse sent him a telegram.

I have always been glad I did, for it got to him on the afternoon of the day he had decided to go to Alaska—for in his disappointment he had given up his job and made up his mind to find a new field. Instead of going to Alaska he came without asking and got me. He stayed a few days until school was out and after a little visit at my old home,

where we were married, we came back to the coast to make our own home. M. K. P.

Wants Horoscope.

"Dear Miss Blake: I was born Oct. 16. Have I any special talents? In what line of work would I succeed financially, if any? My daughter's birthday falls on April 16. What talents has she? C. C."

Whether or not your stamp slipped out I don't know, but when your letter reached me I could find none, so if you wish the two horoscopes you will have to send a stamped, addressed envelope and repeat the birth dates. I'm sorry!

Beauty Hints
by Antoinette Donnelly

If you missed the Antoinette Donnelly series telling how she reduced Mrs. Eva ... thirty-six pounds in six weeks, or how she added twenty pounds in five weeks to Miss Helene Barnett's weight, send a stamped, addressed envelope and complete instructions as to diet and exercise will be mailed to you. Any other questions on either reducing flesh or gaining will be gladly answered. Address Antoinette Donnelly, Chicago Tribune.

MISS GERTRUDE R.: I AM SORRY, but I cannot recommend any proprietary article through this column. I suggest your going to a drug or department store to get the articles you want.

MRS. E. S.: I THANK YOU FOR your letter and the kindly expressions therein. I am glad you have been helped by my instructions on pyorrhea. If the disease is taken in the earliest stages, two drops of ipecac in a half glass of water will help effect a remedy.

MIRIAM: I AM AFRAID THERE is but little, if anything, that you can do to make your fingers more slender. You might massage them from the base to the tips, but you must be careful not to pull the joints and break them. Poor circulation will cause your hands to be cold. You will have to exercise to stimulate the circulation. There is nothing better for impoverished circulation than a cold plunge, followed by a vigorous rub with a Turkish towel.

L. Y. V.: FOOLISH GIRL! DON'T stay home because you have a few freckles. Many girls and even boys are afflicted in the same way in the spring and summer. Personally, I don't think they detract from your charm. I have a formula for removing freckles which I will be pleased to send you if you will send me a stamped, addressed envelope.

E. B.: YOU DID NOT TELL ME HOW old you are, consequently I cannot tell you how much you should weigh. Good exercises for developing the arms are sweeping, lifting weights, swinging Indian clubs, and using dumb bells. A gentle massage with warm cocoa butter is always beneficial. This is a simple exercise for developing the legs: Rise on tiptoe, hold this position a few seconds, then lower the body. Do this alternately, first with one foot and then with the other, and finally with both. Practice the exercise for fifteen minutes each day.

DEATH NOTICES.

CLARKE—Edward Clarke, Sept. 5, 1916, at his home, 104 Washington-blvd., Oak Park, aged 75 years, husband of Helena Clarke, father of Sammye, Hyde, Parnelle. Interment at Omaha, Neb.

DOWNEY—Philip E. Downey, beloved husband of Catherine, nee Clair; father of James E., Mrs. Carl F. Mich, Mrs. James A. Love, Nicholas F., Philip, J., William N., John P., and Catherine C. Funeral Saturday at 9 a. m. from his late residence, 1834 S. Clifton Park-av., to Blessed Sacrament church, where solemn high mass will be celebrated, by autos to Mount Carmel. Member of Englewood Aerie No. 786, Fraternal Order of Eagles.

EINBECKER—Charles Einbecker, Sept. 5, 1916, son of the late George and Anna Einbecker, beloved brother of John Einbecker, Mrs. Mary Mell, Mrs. Kate Wilson, Ben and Cecelia Einbecker. Funeral from his late residence, 5426 Wabash-av., Friday, Sept. 8, at 9 a. m., to St. Anne's church. Interment at St. Boniface by autos.

ETTINGER—Charles D. Ettinger, aged 78, Sept. 4, 1916. Funeral services at his late residence, 4620 Drexel-blvd., Thursday, Sept. 7, 2 p. m. Burial private.

FREEMAN—Judge Henry Varnum Freeman, Sept. 5. Funeral services at the Hyde Park Presbyterian church, Sept. 8, at 2:30 p. m. G. A. R., George H. Thomas Post No. 5, will participate.

GLASSNER—Otto Glassner, suddenly, aged 46, beloved son of Carolina Glassner and brother of Mrs. Bertha Burkhardt. Funeral from late residence, 4017 N. Crawford-av., Friday, Sept. 8, at 2 p. m., by autos to Concordia.

HOLMBERG—Alfred V. Holmberg, died Sept. 6, 1916. Burial from 207 N. Kolin-av., at 1 p. m. Thursday, Sept. 7, to Central Park Congregational church at 2 o'clock, by autos to Forest Home.

OBITUARY.

PETER R. HYLAND, who died at his residence, 624 Belden avenue, on Monday, had been an employé in the Chicago postoffice since Nov. 6, 1886. "And during that time," said Postmaster Daniel A. Campbell yesterday, "according to the record he did not miss a day from his work." Mr. Hyland was a bookkeeper in the second class mail division. He was 54 years old, and will be buried this morning.

JAMES CLARKE, special agent of the Chicago, Burlington and Quincy railroad in Chicago, died at 104 Washington boulevard, Oak Park, on Tuesday. Mr. Clarke came to Chicago three years ago from Omaha, Neb. He was one of the oldest employés on the Burlington. He is survived by his widow and a daughter, Miss Fanny Hyde Clarke.

JOSEPH BURROWS TREE, aged 89, pioneer telegraph official and brother of the late Lambert Tree of Chicago, died yesterday at Richmond, Va. He learned telegraphy on the first Morse line and was one of three men that compiled the so-called square rate system of the Western Union.

DEATH NOTICES.

HUGHES—Georgia R. Hughes, Sept. 5, 1916, of 5437 University-av. Interment Friday afternoon at Carlinville, Ill.

JOHNSON—Loulie A. Johnson, beloved mother of Loulie May and Leslie Christine Johnson. Services at chapel, 1408 E. 55th-st., Thursday, Sept. 7, at 3 p. m. Interment at Oakwoods. Memphis [Tenn.] and Gulfport and Oxford [Miss.] papers please copy.

LE ROY—Anna L. Le Roy, nee Ritchie, Sept. 6, late of 1032 N. Franklin-st., beloved wife of Henry Le Roy, daughter of James Ritchie, sister of Mrs. Catherine Foley. Funeral Friday at 9 a. m., chapel, 1004 Wells-st., to St. Dominic's church, where high mass will be celebrated, autos to Mount Carmel.

LEWIS—Mrs. J. B. Lewis, Sept. 5, 1916, at her residence, 4711 Kenwood-av., beloved mother of Mrs. Charles E. Gifford and Dr. Henry F. Lewis. Funeral services Friday, Sept. 8, at 10:30 a. m. Interment at Oakwoods.

MESSLER—Bloice W. Messler, Sept. 6, of 6106 Drexel-av., beloved husband of Mayme, nee Stephan; father of Marjorie, son of Mrs. M. L. Messler, brother of Alta and Mrs. M. B. Richards. Funeral Friday, Sept. 8, at 9:30 a. m., to Holy Cross church; autos to Oakwood. Galena, Ill., papers please copy.

O'CONNOR—Lizzie O'Connor [nee Sullivan], Sept. 6, 1916, beloved wife of John F. O'Connor, daughter of the late Daniel and Margaret Hartnett Sullivan and sister of the late Daniel, Nellie, and William Sullivan. Funeral Friday at 9:30 a. m. from residence, 1640 N. Robey-st., to Annunciation church, where high mass will be celebrated. Autos to Calvary. For seats phone Humboldt 2773.

ONEY—Claude Oney, beloved husband of Elsie Oney, nee Walter. Funeral from chapel, 88 E. Randolph-st., Thursday, Sept. 7, 2 p. m., automobiles to Elmwood.

PAYTON—Mary Payton, nee Reilley, beloved wife of Richard, mother of Mrs. Agnes Mockler, Bessie, Richard, Bernard, Terrence, and Joseph, sister of Terrence Reilley and Mrs. Della O. Byrne. Native County Meath, Ireland. Funeral Friday, 9 a. m., from late residence, 620 W. Garfield-blvd., to Visitation church, where solemn high mass will be celebrated; autos to Mount Olivet. Friends wishing seats call Yards 662.

Members of Visitation court 55, W. C. O. F., will meet Thursday, 7:30 p. m., at 5438 Halsted-st. to arrange for funeral of Mary Payton. S. HARMON.

Member of St. Anne's branch, ladies auxiliary, Knights of Father Matthew. New Brunswick, Newark, N. J., and New York papers please copy.

PETERSEN—Charles M. Petersen, Sept. 4, 1916, beloved husband of Bertha Petersen, father of Reinhold, Erna, Walter, Ida, Rose, Arthur, and George. Funeral Thursday, Sept. 7, at 2:30 p. m., at Thoburn church, 64th and Paulina-sts. Autos to Mount Hope. Member of Chicago council No. 4, N. A. W.

RUSSELL—Charles H. Russell, Sept. 6, 1916, at Mercy hospital. Funeral from late residence, 619 Groveland Park, Friday, Sept. 8, at 4 p. m. Interment at Oakwoods cemetery.

SALMSTEIN—Ernst A. Salmstein, Sept. 6, 1916, aged 44 years, beloved husband of Marie L. Salmstein, father of Herbert. Funeral strictly private from chapel, 1253 N. Clark-st., Friday, Sept. 8, at 10:30 a. m. Interment in Graceland cemetery. Kindly omit flowers.

DEATH NOTICES.

SCHMIDT—Leopold Schmidt, Sept. 6, 1916, husband of the late Hannah Schmidt, fond father of Joseph, Isaac, and Max, Yetta, Minnie, Regina, and Bertha Schmidt, brother of Mrs. Hannah Kaiser, at his late residence, 6050 Vernon-av. Funeral Friday, Sept. 8, at 9:30 a. m., from chapel, 336 E. 35th-st., to Bnai Brith cemetery, Dunning.

SINCLAIR—John W. Sinclair, beloved husband of Maggie Sinclair, at his home in La Grange, Sept. 5, 1916. Funeral services from Forest Home chapel Thursday, Sept. 7 at 2 p. m.

SKOGSBERG—John A. Skogsberg, Sept. 5, at 3 p. m., aged 77 years, at his residence, 911 W. 57th-st., husband of Alice and father of Mrs. Charles Berg, Mrs. Willis Graves, Mrs. Clarence La Flamboy, Mrs. Wilfred Fobes, Winnifred, Charles, Fred K., of Chicago, and Mrs. Joseph Kucera of New York City. Funeral Friday, at 2 p. m. Interment at Mount Greenwood.

SMITH—Catherine Smith, nee Bacek, beloved wife of John E. Smith, fond sister of Anna Nagel, John Bacek, Mamie Hartz, William Bacek, and Jennie Stortenbecker, aged 32 years. Funeral Friday, Sept. 8, 1916, at 8:45 a. m., from her late residence, 1940 N. Hermitage, to Annunciation church, thence by autos to Bohemian National cemetery.

STIBBS—Gen. John H. Stibbs, Sept. 5, 1916, at his residence, 4236 Gladys-av., aged 76 years. Funeral services Thursday at 2 p. m. at chapel, 2346 W. Madison-st., near Western-av., under auspices of George H. Thomas post No. 5, G. A. R. Burial at Rosehill. Wooster, O., and Cedar Rapids, Ia., papers please copy.

VOSBURGH—Sarah L. Vosburgh, Sept. 5, 1916, aged 78 years, widow of Cyrus A. Vosburgh, mother of Mrs. Lillie L. Patten, Clare A., Aylward H. Vosburg. Funeral services from daughter's residence, 1019 Winona-st., Thursday at 2:30 p. m. Interment at Rosehill. Memphis, Tenn., and Brooklyn, N. Y., papers please copy.

WALSH—Loretta Walsh, beloved daughter of Frank and Kitty Walsh, nee Prindiville. Funeral Thursday, 12:30 p. m., from late residence, 1528 W. North-av., autos to Mount Carmel.

CEMETERIES.

12 GRAVE FAMILY LOTS WITH PERPETual care, $55; mo. payts. Elm Lawn, 608-111 W. Monroe. Cent. 2318. Send for circulars.

FOR SALE—OR TRADE—SIX CHOICE cemetery lots in Elm Lawn cemetery; $600; worth $1,200. Address M 202, Tribune.

FOR SALE—7 CHOICE LOTS, SECTION 1, Oak Ridge Cemetery. W. KIRTLAND, 31 N. State-st.

UNDERTAKERS.

POSTLEWAITE, GOLDEN RULE SERVICE and Golden Rule Prices. 34 years at one location; city and all suburbs. 1367 Ogden-av. Phone West 250.

SKEELES BROS
Independent Undertakers
Our honest, good will prices lighten your burden. Dignified service.
45 E. Garfield Blvd., corner Wabash Av. and 55th St. Phone Englewood 327.

MOTION PICTURE DIRECTORY

DOWNTOWN

Jones, Linick & Schaefer's
LaSalle Madison St. Near Clark
SIXTH BIG WEEK
OF THE DARING FEATURE
"Where Are My Children?"
Birth Control Exposed
BY REV. W. H. CARWARDINE
I entered the La Salle Theater to see "Where Are My Children?" with doubt and misgiving. I came out deeply moved, enthusiastic and determined, if I got a chance, that I would write or speak in its favor.
—Examiner, August 30.
9 A.M. to 11 P.M. || ALL SEATS. 25c

JONES, LINICK & SCHAEFER'S
Colonial
LAST TWO DAYS
THE SPLENDID SENSATIONAL FEATURE
Jaffery
With An All-Star Cast
—INCLUDING—
C. Aubrey Smith
11 a.m. to 11 p.m. ALL SEATS 25c
COMING SATURDAY
CLUNES MARVELOUS PHOTOPLAY
"Ramona"
Adapted from Helen Hunt Jackson's Story of Early California and the Mission Indians.
THE SWEETEST LOVE STORY IN THE WORLD

Castle Theatre
State at Madison
STARTING TODAY
SESSUE HAYAKAWA
World's Greatest Japanese Actor in 'The Honorable Friend'
FIRST TIME EVER SHOWN
9 A. M. to 12 P. M. All Seats, 15c

BAND BOX 127 W. Madison St. 9 A. M. to 11 P. M.
H. B. WALTHALL in "Pillars of Society"
Also CHAS. CHAPLIN in "THE COUNT"

DOWNTOWN

JONES, LINICK & SCHAEFER'S
STUDEBAKER
Michigan Blvd. Near Van Buren St.
WORLD FILM BRADY-MADE Present A PHOTODRAMA OF UNUSUAL MERIT
"The ALMIGHTY DOLLAR"
From Original Story By E. A. Engleton
Featuring the Three Talented Stars FRANCES NELSON, JUNE ELVIDGE and E. K. LINCOLN
ALSO Billie Burke In GEO. KLEINE'S "The Bitter Truth"
11 A.M. to 11 P.M. | ALL SEATS 25c

Orchestra Hall
Mich. Av., bet. Adams & Jackson
Continuous—12 Noon to 11 P. M.
DUSTIN FARNUM
IN PARAMOUNT FEATURE
"The Parson of Panamint"
The Program Includes Pictures of the Volcano Kilauea (Hawaii) in Action
CINEMA-CONCERT ORCHESTRA
MARJORIE DODGE WARNER, Soprano
Afternoons, 25c. Evenings, 25c & 50c

Direction ALFRED HAMBURGER
FINE ARTS
410 S. Michigan Av. Last Show 9:30 P.M.
Kitty Kelly, Tribune, Says:
"Go and Make Haste About It!
"If any one should come over to my desk and say, 'Well, where shall I go, Kitty Kelly,' I would say, having just come from there, 'Go to the Fine Arts Theater and make haste about it.' And since I would say that in talk, I'm going to in type, for there is an absorbingly good program, enchanting to the picture fan, and converting to the picture scoffer. . . ."
Mae Marsh in "THE LITTLE LIAR"
A Great Keystone Comedy, and C. Post Mason's Great Spectacular Films of Greater New York by Day and Night.

Direction ALFRED HAMBURGER
V.L.S.E Formerly Ziegfeld
624 S. Michigan Av. Last Show 9:30 P. M.
Naomi Childers Marc McDermott The Footlights of Fate
Sat. ORRIN JOHNSON in "The Light at Dusk"

JONES, LINICK & SCHAEFER'S
ORPHEUM STATE, NR. MONROE Opposite Palmer House
TODAY ONLY— HENRY WALTHALL In "THE STING OF VICTORY"
Friday—"THE ALMIGHTY DOLLAR" With Frances Nelson and E. K. Lincoln.

NORTH SIDE

DELUXE | WILSON AND CLIFTON
Mary Pickford in "THE ETERNAL GRIND"
5 Acts. Matinee, 10c. Evening, 15c

SITTNER'S Sedgwick and Division Mollie King "Summer Girl"

STRAND 3039 LINCOLN AVENUE Chas. Chaplin "The Count"

NORTH SIDE

Knickerbocker
THEATER 6217-6225 BROADWAY
CHARLIE CHAPLIN In "THE COUNT"
Also June Caprice & Harry Hillard In "Little Miss Happiness"
Matinee 10c & 5c. Evenings 15c & 10c.

JULIAN
BELMONT AT CLARK
Continuous—2 to 11 P. M.
Paramount Pictures Present
MARY PICKFORD In "HULDA FROM HOLLAND"
Matinee—Adults, 10c; Children, 5c
Evening—Adults, 15c; Children, 10c

ROSEWOOD
MONTROSE AVE. & LINCOLN ST.
Matinee Daily Virginia Pearson "A Tortured Heart"
And Other Good Pictures.
Hear Our Seeburg Pipe Organ De Luxe

COVENT GARDEN
(The $500,000 Theatre). 2655 N. Clark.
3,000—SEATS—3,000
Lionel Barrymore in "The Upheaval"
Adults, 10c. Children, 5c.
Continuous—1:30 to 11 P. M.

BIOGRAPH
2433-43 LINCOLN AVE.
Near Fullerton. Cont. 2 to 11 P. M.
BILLIE BURKE
Chapter 16 of "GLORIA'S ROMANCE" "A MODERN PIRATE." Also
LILLIAN WALKER
"Hesper of the Mountains"
5 Acts. Adults, 10c. Children, 5c.

VITAGRAPH
3133-41 Lincoln Av., Near Belmont Av.
CONTINUOUS—1:30 to 11:00 P. M.
MABEL TALIAFERRO in "GOD'S HALF ACRE"
CHARLIE CHAPLIN "THE COUNT"
Adults, 10c. Children, 5c.

BRYN MAWR
BRYN MAWR, Near BROADWAY
At Bryn Mawr "L" Station
THEDA BARA in
"GOLD AND THE WOMAN"
—FOR ADULTS ONLY—

PARKWAY CLARK STREET AT DIVERSEY PKY.
Triangle Day NORMA TALMAGE In 'GOING STRAIGHT'
Also Keystone. Adults 10c. Children 5c.

KEYSTONE 3812 SHERIDAN ROAD
PARAMOUNT Presents CLEO RIDGELY in 'The Selfish Woman' Bray Cartoons

LAKE SHORE | Broadway & Belmont 7 to 11 P. M.
MARY PICKFORD in "THE BISHOP'S CARRIAGE"
Also Latest News Pictures and a Comedy.

KENMORE | Wilson and Kenmore Continuous—2 to 11
WM. FOX Presents VIRGINIA PEARSON "Dare Devil Kate." Also H. B. Walthall.

CLARK CLARK STREET AND WILSON AVENUE
WM. FARNUM "BATTLE OF HEARTS"

SOUTH SIDE

VISTA
47th & Cottage Grove. Mat. and Eve. Last Eve. Show Starts at 10 P. M.
HOLBROOK BLINN & ETHEL CLAYTON
"HUSBAND AND WIFE"

KENWOOD
47TH and KIMBARK. Eve. 6:45 to 11 P. M.
PATHE NITE Geraldine O'BRIEN in "A WOMAN'S FIGHT."
Also Sidney Drew Comedy and Scenic

SOUTH SHORE
6839 Stony Island Av. Cont. 1:30 to 11 P. M.
Bessie Barriscale and CHARLES RAY
In "HOME." Adults, 10c Children, 5c.

JEFFERSON
1528 East 55th Street
Frank Keenan in "HONOR THY NAME"

HYDE PARK | 5314 LAKE PARK AVENUE
CHARLIE CHAPLIN in "THE COUNT"
Adults, 10c—See America First—Children, 5c

DREXEL 858 East 63rd Street Mat. and Eve.
Edna GOODRICH in "The Making of Maddalena"
Also 'BILLIE BURKE'

LEXINGTON 1163 E. 63rd ST. Mat. and Eve.
THEDA BARA in "UNDER TWO FLAGS"
6 Acts and Other Good Pictures.

DE LUXE 814 E. 63rd St., nr. Cottage Grove. 12 M. to 11 P. M.
"THE QUITTER" LIONEL BARRYMORE
Also Latest Hearst Weekly

BEACH HARPER AVENUE AND 51ST
DOROTHY GISH "Gretchen The Green Horn"
Latest Keystone Comedy.

VERNON | 61st ST. & VERNON AVENUE
Pauline Frederick "The World's Great Snare"
Also Mutual Weekly and Others.

SHAKESPEARE | 43rd and Ellis Av. Eve. 6:45 to 11
Norma TALMADGE "The Devil's Needle"
5 Acts. Latest Keystone Comedy.

LANGLEY | 706 E. 63RD ST. Admission 5c & 10c
ANITA STEWART "The Daring of Diana"
Latest Hearst Weekly and Drew Comic.

KIMBARK | 6240 Kimbark Av. By Request
MARGUERITE CLARK in 'Pretty Sister of Jose'
Also Paramount Pictograph and a Comedy

HARPER | 53RD STREET AND HARPER AVENUE
MARY M'LAREN "Saving The Family Name"
Hearst News and a Good Comedy.

THE LINDEN SIXTY-THIRD and HALSTED
GOOD FRIDAY ONLY—SEPT. 8TH—This Coupon and 5 Cents Will Entitle Bearer to a Choice Seat. "T"

NORTHWEST

PARAMOUNT
2630-54 Milwaukee Ave., nr. Sawyer
CONTINUOUS—2 to 11 P. M.
WM. S. HART
"The Patriot" 5 ACTS
Adults, 10c. Keystone Comic. Children, 5c.

MAYWOOD

STRAND | LAKE ST. and FIFTH AV.
BEATRICE FAIRFAX 3rd Chapt. Also a Good 5 Act Feature.

AUSTIN

PLAISANCE — 440 NORTH PARKSIDE
"The World's Great Snare"—Pathe News

WEST SIDE

Crawford
Crawford Ave., Near Madison St.
2:30 to 11:30 P. M.
VIVIAN MARTIN in "THE STRONGER LOVE."
Admission, 10c.

HAMLIN
3826-36 West Madison Street
Tonight—Cont. 7 to 11:30 P. M.
Lina Cavalieri in "Shadows of Her Past"
Adults, 10c Children, 5c
"In a Class by Itself"

KEDZIE AVENUE ANNEX
Cor. Kedzie Ave. and Madison St.
"THE PRETENDERS" with EMMY WEHLEN
Also PREPAREDNESS | and BEATRICE FAIRFAX No. 5

GOLD | 3411 W. 12TH STREET Cont. 1:30 to 11 P. M.
EMMY WEHLEN in 'The Pretenders'

OAK PARK

OAK PARK FIREPROOF THEATRE
Wisconsin Ave., 1 Block S. "L" Sta.
Matinee 2:30
CHARLIE CHAPLIN in "The Count"
Two Reels of Hilarious Comedy
PAULINE FREDERICK in "THE WOMAN IN THE CASE"

PARK | LAKE STREET and AUSTIN AVENUE
LAURA HOPE CREWS 'THE FIGHTING HOPE' Cartoons & Comic

MISCELLANEOUS

By Arrangement with F. Ziegfeld, Jr. George Kleine Presents
BILLIE BURKE
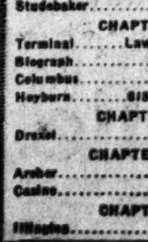
in GLORIA'S ROMANCE
At These Theaters
TODAY

CHAPTER EIGHTEEN	
Studebaker	410 S. Michigan Av.
CHAPTER SIXTEEN	
Terminal	Lawrence and Spaulding Avs.
Biograph	2433 Lincoln Av.
Columbus	Ashland Av. and 63d St.
Hoyburn	615 Davis St., Evanston, Ill.
CHAPTER FIFTEEN	
Drexel	63d St. and Drexel Blvd.
CHAPTER FOURTEEN	
Archer	2936 W. 38th St.
Casino	7051 N. Clark St.
CHAPTER TWELVE	
Hillsglen	2118 W. 22d St.

MISCELLANEOUS

ASCHER BROS
LAKESIDE 4730 SHERIDAN RD. Mat. and Evening
"The Patriot" WILLIAM S. HART
CALO Clark St. and Balmoral Av. Matinee Daily
"The End of the Trail" WM. FARNUM
PRESIDENT 55th St. & Calumet Av. Matinee Daily
"Common Ground" MARIE DORO
COSMOPOLITAN 79th & Halsted Mat. & Eve.
"The Devil's Needle" Norma Talmadge
FROLIC 55TH ST. and ELLIS AV. Mat. and Evening
"The Patriot" WILLIAM S. HART
OAKLAND SQUARE Drexel and Oakwood
"The Count" CHARLIE CHAPLIN
COLUMBUS Ashland Ave. and 63d St.
"Silks and Satins" Marguerite Clark
Also BILLIE BURKE in Chapter No. 16 "GLORIA'S ROMANCE"
TERMINAL Lawrence and Spaulding Aves.
"Susie Snowflakes" Ann Pennington
Also BILLIE BURKE in Chapter No. 16 "GLORIA'S ROMANCE"

S
THE SELIG-TRIBUNE
The World's Greatest News Film
can be seen TODAY at the following theaters

Orpheum	110 S. State St.
Garfield	2844 W. Madison St.
Hoyburn	Evanston, Ill.
Roseland	11231 Michigan Ave.
South Shore	6851 Stony Island Ave.
Newberry	854 N. Clark St.
Vision	2630 W. Division St.
Forest Park	7322 W. Madison St.
Glen	2852 Armitage Ave.
Model	4151 W. Madison St.

Have You Found the Right School for Your Boy or Girl?

We can help you in selecting the school best suited to their individual needs.

We have on file the latest catalogs of over 1,200 schools and colleges, from all parts of the country. We can give you detailed and intimate information on most of them.

The Chicago Tribune
Bureau of School Information, Room 10, Tribune Building. Phone Central 100.

BRIDES WHO GOT POISON LETTERS GO INTO HIDING

Chicago Police Seek Woman "Elsey," Who Writes a "T" Like Capital "A."

A woman who signs her name "Elsey" and who writes a "t" very much like a capital "A" is sought by the police of Deputy Schuettler's office.

It is believed her arrest will solve the authorship of "poison pen" letters which have caused fright to several brides. The woman sought by the police is known to have previously written such letters and is said to be at liberty.

On Monday night near midnight she dropped letters into the mail boxes addressed to the police department, to several newspaper publishers, and to five young women who are either brides-elect or newly married. She threatened to kill the publishers and the young women.

Monday was Labor day. On holidays all mail is received at the federal building postoffice. It is given no other station cancellation stamp. So the letter could not be traced.

Victims of Letter.

The poisoned letter writer sent her threats to the following young women:

MISS EDNA GERDING, 450 Oakdale avenue, who is to be married on Oct. 4 to Edward Leicht Jr.

MRS. L. W. TUTTLE, 4408 West End avenue, recently married.

MISS M. BROWN, 5436 Ellis avenue.

MISS LUCY ARRICK, 1307 Ritchie place, whose engagement to James Monroe Walker of Boston recently was announced.

MRS. H. B. FULLER, 798 Lincoln avenue, St. Paul, Minn., who formerly was Miss Emma Grace Dickerson of Chicago.

Each of the young women was accused by the letter writer of having married or of planning to marry the father of her 6 months old boy. "Elisey" said she had instructions from the angels to kill each of them and also certain publishers. She said she had bought a gun and revolver and was cleaning them preparatory to shooting her victims.

Go Into Hiding.

The letters proved terrifying to the brides and brides-elect, and yesterday they went into hiding to avoid being the targets of the insane woman's weapons. Policemen on the beats in the neighborhoods of the victims' homes were ordered to keep a close lookout for a demented young woman.

"It is almost self-evident," said First Deputy Superintendent of Police Schuettler, "that the woman is insane and is trying to avenge herself for her mistreatment by some lover by scaring other young women. It isn't the first case of the kind we have had."

All the letters were written on a cheap quality of ruled paper by the same hand, and their wording usually showed mental irresponsibility.

"I'm just terror stricken," said Mrs. Tuttle. "If this woman really is insane, she may carry out her threats. I have left our new home and am staying with my mother-in-law for the present."

Miss Arrick was sent to a hiding place by her father.

COAST ELKS REACH CHICAGO ON BIG HIKE TO NEW YORK.

Claude Schellhammer, 19, and Edgar Maycock, 20, Make 2,480 Miles of Trip Over Continent.

Claude Schellhammer, 19 years old, and 20 year old Edgar Maycock hiked into our fair town on Tuesday after traveling 2,480 miles in some ninety-three days and six pairs of shoes. They are eastward-hoing their way from Seattle to New York and expect to arrive at the big metrop about the first of October. All along the way they have been the guests of the "big brothers" of the Elks, whose work they are boosting. Incidentally there is a thousand simoleon wager up that they will finish the trip by December.

In the journey over mountains and plains and deserts there have been adventures.

One time a gent with a burning love for lucre accosted them, but Ed got the drop on him. Then again on one stormy night in North Dakota they crawled the length of a mile long trestle during a heavy lightning storm. And in Zion City Claude nearly was pinched for smoking a cigaret. The best time made was in North Dakota—fifty-eight miles in eight-een hours.

MAYOR RESTORES 18 LICENSES TO SALOONS.

Eight Barrooms and Cafes Closed for Violating Sunday Law—Two Others Shut Up.

Ten saloon licenses were revoked by Mayor Thompson yesterday and at the same time he made public a list of eighteen licenses restored by him since July 10. Official information as to the restorations had previously been withheld from the newspapers by the mayor's office, though it was the custom in the past to make them public at once.

Eight saloons and cafes were closed for violating the Sunday closing law. They were:

Maria Rosebrock, 1069 Addison street; John Carroll, 1346 West Madison street; Herman Greger, 814 Willow street; Sam Windmuller, 1704 Fullerton avenue; Anton Mladic, 2048 Blue Island avenue; Sam Katz, 508 North Clark street; Samuel Greenspan, 601 North Cicero avenue, and Frank Wilson, 4001 West Twenty-sixth street.

James Davis and Samuel Finkelstein, 1438 West Madison street, lost their license for harboring women and the saloon of Maurie Ptacek, 4201 Emerald avenue, was closed because the police reported it was a disorderly place.

The restorations announced were:

Frank Batner, 2605 Station street; Frank Beckman, 2659 South Kostner avenue; Lawrence Crook, 815 North Cicero avenue; William Fisher, One Hundred and Eleventh street and Watt avenue; H. J. Groth, 415 East Sixty-third street; Andrew H. Hinsinger, 1400 South Ashland avenue; P. J. Hogan, 201 East Grand avenue; Benjamin Hornstein, 3658 South Dearborn street; John Kuchta, 2822 Archer avenue; James J. Keating, 3024 West Van Buren street; Isadore Levin, 3501 South State street; Max Lunkenheim, 3844 North Ashland avenue; James J. McNally, 4301 South State street; Winka Marie, 1025 Allport street; Robert R. Regan, 4701 South State street; John Spudder, 4633 North Western avenue; Joseph Zelinski, 2739 West Chicago avenue; John Niesea, 3157 Montrose avenue, restored to Franz J. Weber.

Most of these saloons were closed for selling drinks on Sunday.

JUDGE MARTIN STARTS INQUIRY INTO BIBBS RELEASE

Tries to Find Out How $73,000 Embezzler Was Able to Be Freed on $10,000 Bail Bond.

An inquiry into the manner in which Thomas H. Bibbs, defaulting treasurer of the Victor Chemical company to the amount of $73,000, came to be released on a $10,000 bond when the bond originally was $25,000 was started by Judge Martin yesterday.

Hyman Gallowitch and Morris Zimbroff, a west side saloonkeeper, appeared with Lawrence E. Dowd, an attorney. James Todd is attorney for Bibbs, who is now at liberty, but Dowd appeared for Todd, who is out of town. Gallowitch and Zimbroff exhibited a letter to Bibbs signed by Todd in which he said he had obtained a reduction in his bond from $25,000 to $10,000.

Judge Martin was of the opinion that the letter cleared the air somewhat, but he still wishes to hear from Todd, who will not return before Friday. Dowd said it was his impression that Todd obtained the acquiescence of State's Attorney Joyne in the matter of the reduction.

Revell & Co.

SEPTEMBER SALE

NOW IN PROGRESS

Box Springs, Mattresses, Pillows, Bolsters, Etc.

For more than thirty years we have manufactured box springs and mattresses of all kinds for our customers. Our workmen are experts. Our workshops are sanitary and we use only the best materials.

During this Sale we will make a Box Spring which we guarantee for 12.50. Our other prices are 18.00, 22.00, 28.00, 33.00 and 37.50.

Hair Mattresses, 40 lbs. weight, 24.00, 30.00, 36.00, 40.00 and 45.00.

Felt Mattresses, 45 lbs. weight, 10.50, 13.00, 15.00, 17.00 and 21.00.

Feather Pillows, per pair, 2.50, 3.75, 4.50, 5.75, 6.25 and 7.50.

Blankets, high-grade cotton, wool mixed and all-wool, 2.15, 4.85, 5.50, 7.00 and up to 25.00 pair.

ALEXANDER H. REVELL & CO.

Wabash Av. and Adams St.

Anniversary Night

SATURDAY EVENING, SEPT. 9th

The Roof Garden Season Comes to an End

As this is also the Seventh Anniversary of the opening of Hotel La Salle, we have planned to make the evening one long to be remembered—*a night of nights.*

There will be dancing, delightful music and entertainment, noise makers, balloons, souvenirs—everything that goes to make the evening filled with happiness and good cheer.

To assure yourself of a desirable location reserve your table early.

Hotel La Salle

Chicago's Finest Hotel

Burgundy Velour Cloth Suit, Hudson Seal and Gold Braid Trimmed. Price, $85.00

F. N. Matthews & Co.

Continued to Women

21 East Madison Street

Between State and Wabash

Exclusive Autumn Apparel for Women and Misses

We have advocated, ever since our debut in business, an individual service in outfitting women.

There is no excuse for a store dressing its *customers* in "uniform" when there are innumerable little style ideas.

A half hour of your time today will suffice to convince you of that fact.

Matthews' clothes are not high priced, yet unsurpassed for fit, finish and style. Apparel of the highest order — priced from $25.00 to $275.

F. N. MATTHEWS & CO., 21 East Madison Street

MARSHALL FIELD & CO.

An Exceptionally Well Built

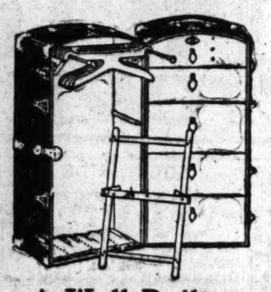

Fibre Wardrobe Trunk, $18

SPECIFICATIONS:

Steel Trolley;

Hardwood Hangers;

Strapless Clothes Retainer;

Five Drawers, top drawer has lock and two lower drawers can be converted into large hat box.

SIZE: 45x22x22 IN.

A Well Built Trunk, $10

This Trunk conforms to our rigid standards for workmanship. It is fibre-covered and so well put together that it will prove exceptionally durable.

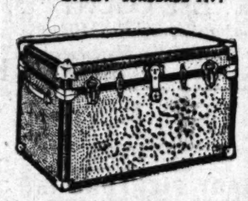

Fourth Floor, South Room.

Mandel Brothers

Pattern sections

Pictorial Review Patterns

—competent guides to perfection in costuming.

October patterns and the fall fashion book

Two pattern sections—second floor and Subway.

Basque 6914 Skirt 6926 20 cents each.

RESORTS—FOREIGN

Ocean Travel.

SOUTH & EAST AFRICA BY UNION-CASTLE LINE

SOUTH AMERICA

†COLOMBIA & ECUADOR From Panama, †PERU & CHILE

†BRAZIL & ARGENTINE—From Europe. Tours round South America.

†CENTRAL AMERICA BY P. S. N. C.

NEW SERVICE between Panama and Salina Cruz, Mex., and intermediate ports. Excellent passenger accommodation.

*The Royal Mail Steam Packet Co.
†The Union-Castle Mail S. S. Co., Ltd.
†The Pacific Steam Navigation Co.
*The Nelson Lines.

SANDERSON & SON, Gen. Agts. 230 S. La Salle St., Chicago. Or Any Steamship Ticket Agent.

THE OLD RELIABLE

CUNARD LINE

ESTABLISHED 1840

NEW YORK—LIVERPOOL

SORDUNA.....Sept. 16—Oct. 21
TUSCANIA.....Sept. 23—Oct. 28
†SAXONIA.....Sept. 30—Nov. 4
†CARPATHIA.....Oct. 7—Nov. 11
†CAMERONIA—Via Glasgow.....Oct. 14

NEW YORK—FALMOUTH—LONDON

†ANDANIA.....Sept. 23
†ALAUNIA.....Sept. 30

MONTREAL—FALMOUTH—LONDON

†ASCANIA.....Sept. 21—Oct. 21
†AUSONIA.....Oct. 13—Nov. 15

MONTREAL—AVONMOUTH—BRISTOL

*POLIA.....Sept. 9—Oct. 24
*FELTRIA.....Oct. 15—Nov. 23

†Carry First, Second and Third Class. *Carry Cabin and Third Class. *Carry Cabin Only.

THE CUNARD S. S. CO., LTD., CUNARD BLDG., S. W. Corner Dearborn and Randolph Sts. Telephone Central 2664

RESORTS—FOREIGN

Ocean Travel.

AMERICAN LINE

All American Steamers Under the American Flag

New York—Liverpool

Philadelphia...Sept. 9 St. Louis...Sept. 16

White Star Line

New York—Liverpool

Lapland.....Sept. 21 | Baltic.....Oct. 5

COMPANY'S OFFICE

R. C. BROWN, Western Passenger Agent 14 NORTH DEARBORN STREET

Telephone Randolph 6864. Automatic 41-121

LAMPORT & HOLT SOUTH AMERICA LINE

BARBADOS RIO DE JANEIRO-SANTOS-MONTEVIDEO-BUENOS AIRES BAHIA

Regular sailings of luxurious 15,000 ton steamers especially designed for travel in the tropics.

COMPANY'S OFFICES, 42 BROADWAY, N. Y.

R. J. Middlitzer, 130 South Clark Street

J. B. Lewis, 160 South Clark Street

HOLLAND AMERICA LINE

120 N. LA SALLE ST., CHICAGO.

Sailing Under Neutral Flag.

NEW YORK to ROTTERDAM via FALMOUTH

Twin Screw Sailings. Carry U. S. Mail.

Noordam...Sept. 19, noon | K. Amsterdam...Oct. 3

AUSTRALIA

NEW ZEALAND—SOUTH SEAS

Via Tahiti and Raratonga. Sailings from San Francisco, Sept. 15, Oct. 11, Nov. 8, Dec. 6, and every 28 days. Send for Pamphlet.

UNION S. S. CO. of NEW ZEALAND

339 California Street San Francisco

Or Local Steamship and Railroad Agencies

CANADIAN PACIFIC OCEAN SERVICES

Quickest trips across the Pacific. From Vancouver, 10 days to Yokohama, 15 days to China, 17 days to Manila, 19 days to Hong Kong on the Empress of Russia, Empress of Asia. Other fast steamers.

C. P. R. Ticket Office, 71 South Clark St.

FABRE LINES

New York Genoa Palermo Naples Marseilles

Regular Sailings. Limited Number Steerage Accommodations.

152 North La Salle Street, Chicago.

AMERICAN EXPRESS

AN INTERNATIONAL TRAVEL AGENCY

TOURS UNDER ESCORT to Japan-China, South America and the West Indies.

INDEPENDENT TOURS to Honolulu, Bermuda and Cuba.

STEAMSHIP TICKETS EVERYWHERE

Chicago Ticket Office

25 West Monroe St. Phone Randolph 3022

WOMEN WHO DO THINGS want a *paper* that does things. So they read THE TRIBUNE—365 days a year.

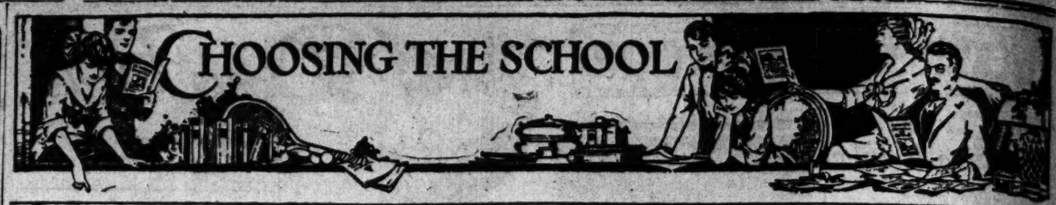

CHOOSING THE SCHOOL

WISCONSIN. WISCONSIN.

NORTHWESTERN Military and Naval Academy

Thorough preparation for College, Technical Schools and all Institutions of Higher Education.

This school offers all that experience, observation and money can give in location, building construction, and methods of life and study.

A fixed annual charge covers board, tuition, uniforms and all necessary expenses, including pocket money.

Nine Cadillac military automobiles. Full equipment of small arms and field pieces, and a fleet of naval cutters furnished by the Army and Navy Departments of the United States Government.

For catalog address COL. R. P. DAVIDSON, Superintendent, Lake Geneva, Wis.

WISCONSIN. WISCONSIN.

Boys Should Be Boys

BOYS have a natural desire for activity—most boys love outdoor life—boys are entitled to congenial environment and companionship. A boy enjoys "making good" and will make good in that in which he is interested. The whole academic and family life of

St. John's Military Academy

The American Rugby

is based on these fundamental "boy" facts. The stirring activities of military life—drills, parades, bivouacs, scoutings, signaling, THE BAND, etc.—these charm the boy while developing in him those qualities of manhood which make for success in the give and take of life.

President Smythe will be in the Chicago Office, Room 760, McCormick Building, 332 So. Michigan Avenue, Thursday, Friday and Saturday, September 7, 8, 9.

St. John's life emphasizes "outdoors." Football, baseball, rowing, basketball, track, swimming, boxing, trap shooting, horseback riding, rifle practice, etc., satisfy the boy craving and give a bodily vigor that carries mental work easily. Expert coaches and strong teams give plenty of opportunity for "rooting" and celebrating athletic successes. Individual and class contests are emphasized. The boy companionships at St. John's are wholesome, clean, democratic. A spirit of comradeship exists between the faculty and the boys.

The school is ideally located on high, well-drained land; it has one of the best equipped and most complete plants in America. It is rated as an "Honor School" by the U. S. Government. The standard of scholarship is high, stress is laid upon old-fashioned ideals, educational fads are avoided. For catalog address Box 109, Delafield, Waukesha County, Wis.

ILLINOIS.

GREGG SHORTHAND

Makes the most efficient stenographers and saves time and money in learning. Good positions secured for all graduates.

ENTER NOW

Day or evening sessions.

For more particulars call at office, write, or phone (Randolph 6040)

GREGG SCHOOL

6 N. MICHIGAN AVE. Chicago, Ill.

ILLINOIS.

WATERMAN HALL

Sycamore, Ill.

An Endowed School for Girls

28th Year Opens September 21

Only a few vacancies left. To avoid disappointment early application is advisable. Catalog upon request. The Rector will be at 1814 Heyworth Bldg., Chicago, Mondays, 11 to 1:30 P. M.—other days by appointment. Representative may be met any week day at Room 1515 Masonic Temple.

The Kenwood-Loring School for Girls

4600 ELLIS AVENUE, CHICAGO

Established 39 years. Pupils admitted on certificate to all colleges accepting women. During the past thirteen years three pupils have won entrance scholarships to Bryn Mawr. We offer a two years' advance course for high school graduates. College Preparatory and Special Courses. Intermediate, Primary and Kindergarten departments. Unequaled advantages in Music and Art. New modern building for day school. Tennis and basket ball courts and play grounds. Catalogue on request. Telephone Oakland 797. Fall term opens Sept. 20.

Stella Dyer Loring, Helen Dyer Loring, Principals

ELECTRICITY

Earn $125.00 to $300.00 per month. Largest, best equipped practical trade school in the country. Also courses in Drafting, Motion Picture Operating, Plumbing and Bricklaying. All tools and materials furnished free. Small cost and easy payments. Day and evening sessions. We occupy our own $150,000 building. Call and see the students working in our shops or write for catalog. Telephone Randolph 2668.

BENNETT W. COOKE, Director.

COYNE NATIONAL TRADE SCHOOLS

74 E. Illinois St. Chicago, Ill.

CHICAGO NORMAL SCHOOL OF PHYSICAL EDUCATION

Two-year Normal Course prepares young women for Physical Directors, Playground Directors, Dancing Teachers and Swimming Instructors. Strong faculty. Broad Cultural Course. Well supervised dormitory. Our graduates may be found in responsible positions in schools and colleges all over the country. FALL TERM OPENS SEPT. 25. Registration week, Sept. 18. Evening Classes in Gymnastics and Dancing open Oct. 4. Extension work for Public School Teachers.

For catalog address

MRS. ROBERT L. PARSONS, Director, Box 40, 430 South Wabash Av., Chicago, Ill.

COMMERCIAL ART

Our systematic methods lead to rapid progress. Over 10 years of practical experience. We guarantee to teach you well enough to secure a salaried position or refund your money. We are the only school that guarantees Resident School instruction. Practical development in Commercial Illustration, Lettering and Designing, Modern Posters, Fashion, Photo-Retouching, Resident and Home Study Courses, etc. Classes now forming. Write for further information. COMMERCIAL ART SCHOOL, Room 712, 110 South Michigan Avenue, Chicago, Illinois.

Spanish, French, German, Italian, Russian, etc.

The Berlitz School

12th Floor, Auditorium Tower Tel. Harrison 302

Now Classes Now Forming

CHICAGO INSTITUTE OF MUSIC

WALTER SPRY, President.

FINE ARTS BUILDING, CHICAGO

A High Grade School for Earnest Students. Offers courses in Piano, Violin, Voice, Organ, Theory, Opera, Dramatic Expression, and Languages.

Fall term opens Monday, Sept. 11. Catalogue mailed on application.

Preparatory School

For Medical and Law Schools, Colleges and Universities, Naval and Military Academies and Civil Service positions. Individual instruction. Call or address

Balfour Johnstone,

1017 Schiller Bldg. 64 W. Randolph St.

Illinois Woman's College

A Standard College. Grants Degrees. College of Liberal Arts, with classical and scientific courses leading to B. A. degree. College of Music grants B. M. degree. College of Home Economics grants B. S. degree. Also certificate courses. Stoops Academy courses. School of Fine Arts. School of Expression. Expenses reasonable. Catalog. Address

WOMAN'S COLLEGE, Box 16, Jacksonville, Ill.

THE HARVARD SCHOOL FOR BOYS

In Co-operation with University of Chicago

5041 DREXEL BOULEVARD

Has prepared 200 boys for college, chiefly Yale, Harvard, Princeton and Chicago. Special department for boys under 13 years of age. Reopens Wednesday, September 20th. Office hours from 9 a. m. to 4 p. m. after September 1st, or by appointment. Phone Oakland 394.

J. J. SCHORINGER, Principal

CHICAGO COLLEGE OF MUSIC

ESTHER HARRIS, Pres.

All branches of music, elocution and dramatic art. Twenty-second year. Modern home. For reference address Secretary, 1154 Hinman Ave., Evanston.

FRANCES SHIMER

SCHOOL FOR GIRLS AND YOUNG WOMEN

Junior College: Two years; diploma.
Academy: Four years; certificate privileges. Separate bldg. younger girls.
Music: Four resident instructors.
Home Economics: Art, Expression, Teachers' and Secretarial courses.
Eight Bldgs.—35 Acres—Golf, Tennis, Gym.; school gives its own photo plays.
Resident Nurse. 64th year opens Sept. 13.

REV. WM. P. McKEE, Dean, Box 601 Mt. Carroll, Ill.

The CHICAGO ACADEMY OF FINE ARTS

CARL N. WERNTZ DIRECTOR

81 E. MADISON ST.

PROBABLY THE ART SCHOOL YOU ARE SEARCHING FOR

CLASSES NOW IN SESSION

CHICAGO LAW SCHOOL

Day and night classes. High School Dept. Twenty years' success. 1,500 graduates. Free oratory. Three years' practice course. Free catalog. Chancellor J. J. Tobias, 64 W. Randolph St. Central 5488.

ILLINOIS COLLEGE of CHIROPODY

Only school in Chicago conferring degree of D. S. C. (Doctor of Surgical Chiropody). Full course requires but eight to ten months. Largest orthopedic clinic in city. Faculty comprises many well known physicians, surgeons, successful chiropodists, etc. Complete equipment. X-ray machines, etc. Fall term opens Sept. 5th. Day and night classes. Write for full particulars to the Secretary, 1321 North Clark Street, Chicago, Ill.

Prepare for Law

Evening Instruction and Examinations in High School subjects for those who intend to study law. Small classes conducted by trained specialists enable the student to make rapid progress in the completion of the course. Mon., Wed. and Fri. evenings. Call or write for catalog.

WEBSTER PREPARATORY SCHOOL

Room 501, 14 West Washington St. Tel. Rand. 3330

COSMOPOLITAN SCHOOL OF MUSIC AND DRAMATIC ART

Mrs. W. S. Bracken, President. Fall session opens Sept. 11. Students accepted at any time. Address Secretary, Box 43, Auditorium Bldg., Chicago, Ill.

MISSOURI.

WENTWORTH MILITARY ACADEMY

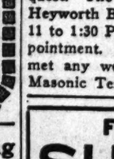

Designated by the War Department as "Honor School." Admission on certificate to all higher institutions. All Athletics. New Gymnasium. Swimming Pool. 42 miles from Kansas City. For catalog address

THE SECRETARY, 1814 Washington Avenue, Lexington, Missouri.

KEMPER MILITARY SCHOOL

Located at historic Boonville, Missouri. High standard academic work. Recognized "Honor School" by U. S. War Department, highest rating given. Modern buildings and equipment. All athletics, pool. For catalog, address

COL. T. A. JOHNSTON, Supt. 760 Third St., Boonville, Mo.

Missouri Military Academy

Write for 1916-17 catalog explaining "Big Brother" Plan of development and all courses of instruction—athletics, military training under War Department supervision.

COL. E. Y. BURTON, Pres., 109 Bellevue Place Mexico, Mo.

NEW JERSEY.

PRINCETON PREPARATORY SCHOOL

College preparatory school for boys over fourteen. Rapid progress possible because of limited number of pupils (60) and freedom from rigid class organization. Excellent equipment.

J. B. FINE, Head Master, Princeton, N. J.

NEW YORK.

Miss C. E. Mason's Suburban School for Girls 40 Miles New York City

"The Castle," Upper and lower schools. All departments, including vocational. Catalog.

MISS C. E. MASON, LL.M., Lock Box 842, Tarrytown-on-the-Hudson, New York

MICHIGAN.

SCHOOL OF HOME ECONOMICS Battle Creek (Accredited) Michigan

AFFILIATED WITH BATTLE CREEK SANITARIUM

DOMESTIC SCIENCE

is the one science above all others that offers an unusual opportunity to young women; today it creates a vocation of the highest order. The thorough instruction in the many branches of this needful science, taught by efficient instructors, in the Battle Creek Sanitarium School of Home Economics, is valuable and practical. Not only is the student in touch not only with the essentials of scientific home-making, but is prepared here for institutional service on a dignified and lucrative basis.

Through its affiliation with the Battle Creek Sanitarium, the School affords exceptional, practical advantages. All the necessary relative to right and thorough living are found in the surroundings, which embrace two courses:

FIRST—a two-year course which graduates Dietitians for hospitals, sanitariums, industrial organizations, and public and educational institutions of all kinds.

SECOND—a one-year course which produces housekeepers capable of applying intelligently, economically and tastefully all the theories of the culinary art. Fall term opens September 13, 1916. Our illustrated catalog—address registrar.

THE SANITARIUM SCHOOL OF HOME ECONOMICS, Box 18, Battle Creek, Mich.

TENNESSEE.

Columbia Institute

COLUMBIA, TENN.

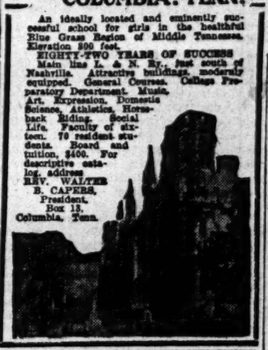

An ideally located and eminently successful school for girls in the healthful Blue Grass Region of Middle Tennessee. Elevation 800 feet.

EIGHTY-TWO YEARS OF SUCCESS

Main line L. & N. R.R., just south of Nashville. Attractive buildings, modernly equipped. General Courses. College Preparatory Department. Music, Art, Expression, Domestic Science, Athletics, Horseback Riding, Social Life. Faculty of sixteen. 70 resident students. Board and tuition, $400. For descriptive catalog, address

REV. WALTER B. CAPERS, President. Box 13, Columbia, Tenn.

WAYLAND ACADEMY

BEAVER DAM, WISCONSIN

Established 1855. Co-educational. Best academic advantages at lowest cost. Large endowment. In beautiful hill country of southern Wisconsin. 8 modern buildings. 20 acres; athletic field; large pool. A Christian home school preparing for all colleges. Courses from 8th grade to 4th year plus. Also music, violin, voice, expression, stenography. Expenses, $300. Catalog.

The Dean, Box T, BEAVER DAM, WIS.

SAINT CLARA COLLEGE

SINSINAWA, WISCONSIN.

Beautiful and healthful location. College, Academy, Commercial Department. Music, Dramatic Art and Art. For year book address SISTER SUPERIOR, Sinsinawa, Wisconsin.

VIRGINIA.

Staunton Military Academy.

An Ideal Home School for Manly Boys. 1,000 feet above sea level; pure mountain air. High moral tone. Military training. Finely equipped gymnasium, swimming pool, athletic park. Daily drills in open air. Personal, individual instruction by our TUTORIAL SYSTEM. New $200,000 barracks, full equipment. Absolutely fireproof. Charges $350. Handsome catalogue free. Address Colonel Wm. G. Kable, Ph. D., Principal, Staunton, Va.

VIRGINIA COLLEGE FOR WOMEN

ROANOKE, VIRGINIA.

In the Valley of Virginia, famed for health and beauty. Elective, Preparatory and full Junior College courses. Music, Art, Expression, Domestic Science. For catalogue apply to The President.

IOWA.

DUBUQUE COLLEGE

(Formerly St. Joseph's College)

DUBUQUE, IOWA. Boarding School for Boys. A conservative college for the full development of powerful manhood. 4 years' College Course, 4 years High School. Instruction in modern and Gregorian Music. Dramatic Expression and Athletic Training. Chicago Representative, JAMES B. REARDON, Phone Midway 6790. Office, 6733 University Ave.

PENNSYLVANIA.

The Mercersburg Academy FOR BOYS

Mercersburg, Pa.

Fifteen Miles from Hagerstown, Maryland. Send for catalog to

WISCONSIN.

Milwaukee-Downer College

Milwaukee, Wisconsin

Full four-year courses leading to B. A. and B. M. Two-year Home Economics and Two-year Diploma Course in Home Economics. Music—Piano, Organ, Violin, Vocal, Theory, Art—Drawing, Painting, Arts and Crafts, Physical Education — Gymnastics, Rowing, Tennis, Hockey, Basketball, Bowling.

Milwaukee-Downer Seminary

An accredited Secondary School for Girls on College Campus. Ask for catalogue D.

Dean of Seminary, MISS MARY D. RODMAN
President of College, MISS ELLEN C. SABIN

INDIANA.

The Ideal Preparatory School for Boys

Where They Are Taught to Be

Industrious—learning by doing in the shop, the schoolroom and on the farm.

Natural in their mode of living.

Truthful, sincere, trustworthy and to have high ideals.

Energetic in three hours of work with their hands every day.

Reliable by operating the heating and lighting plants and other industries of the school.

Loyal—upholding the honor of the school in sports and games—in victory or defeat.

Ambitious to excel in every department.

Kind—while caring for the sheep, cattle, horses and other animals on the place.

Enthusiastic—through the constant change of occupation.

Noble—in their attitude to their teachers and fellow schoolmates.

Send for Catalogue which will describe in detail the unique features of this school, which makes work as well as study the ideal preparation for university or for life.

School Opens Tuesday, Sept. 19th.

Address Head-Master, Interlaken School, Rolling Prairie, Indiana, or telephone Kenwood 4375 (Chicago).

WINONA COLLEGE OF AGRICULTURE

J. C. BRECKINRIDGE, D. D., President

Two-year PURELY AGRICULTURAL Course prepares for all phases of farming, for teaching agriculture, for County Agent work, for Civil Service positions. Alumni successful in all these fields. Fifteenth Year Begins Sept. 12. Well equipped laboratories. College farm. Faculty of experts. Athletics. Good environment. Cost for year, including tuition, fees, board and room, not to exceed $270. For catalog address R. 812, 61 E. Madison Street, Chicago. Phone Randolph 1112, or Winona College of Agriculture, Box B, Winona Lake, Indiana.

HOWE SCHOOL (ENDOWED)

A TEACHER for EVERY TEN BOYS

Every Boy Recites Every Lesson Every Day. Boys Taught How to Study. Thorough Preparation for College. Graduates admitted to leading colleges on certificates. Estate of 150 acres. 9 fine buildings. Thorough sanitation. Healthful country life. Beautiful lakes. All athletic sports.

Separate School for Younger Boys

Refers to many Chicago patrons.

For illustrated catalogue address Rev. J. H. McKenzie, L. H. D., Rector, Box B, Howe, Indiana.

Tuesdays, 1814 Heyworth Building, address as one. Phone Randolph 1455.

UNIVERSITY OF NOTRE DAME

NOTRE DAME, INDIANA

College. Twenty-one courses, leading to degrees. Board and Tuition $400 per year.

Preparatory School. $400 per year.

St. Edward's Hall For younger boys. $300 per year.

For information address Catalogue Secretary or our Representative may be seen at the Auditorium Hotel, from 9 A. M. to 4 P. M. Phone Harrison 5000.

VALPARAISO UNIVERSITY

Before deciding where to attend School, send for catalog. This is one of the largest Schools of learning in the United States. Thorough Instruction at Lowest Expenses. Catalog mailed free.

Address HENRY B. BROWN, President, or OLIVER P. KINSEY, Vice-President, Box 45, Valparaiso, Indiana.

MISCELLANEOUS.

Snyder Outdoor School For Boys

Fall and Spring Terms — Cruising Alternate Winter Term—Captive Island, Florida. Camp Monroe Bldg., Chicago. Tel. Randolph 3555.

For Other Educational Ads See Page 24.

WISCONSIN.

Be Boys

aire for activity—most boys
ys are entitled to congenial
panionship. A boy enjoys
ake good in that in which
e academic and family life of

tary Academy

ican Rugby
ntal "boy" facts. The stir-
life—drills, parades, hikes,
BAND, etc.—these charm
in him those qualities of
success in the give and

doors." Football, baseball, row-
boxing, trap shooting, hockey,
boy craving and give a bodily
asily. Expert coaches and strong
y for "rooting" and celebrating
d class contests are emphasized.
ohn's are wholesome, clean, demo-
ip exists between the faculty

high, well-drained land; it has
ost complete plants in America.
by the U. S. Government. The
stress is laid upon old-fashioned
ed. For catalog address Box 191,

INDIANA.

Ideal Preparatory School for Boys

Where They Are Taught to Be

lustrious—learning by doing in
e shop, the schoolroom and on
e farm.

ural in their mode of living.

thful, sincere, trustworthy and
have high ideals.

ergetic in three hours of work
ith their hands every day.

liable by operating the heating
d lighting plants and other
dustries of the school.

al—upholding the honor of the
chool in sports and games—in
ictory or defeat.

bitious to excel in every de-
artment.

d—while caring for the sheep,
attle, horses and other animals
n the place.

thusiastic—through the con-
tant change of occupation.

ble—in their attitude to their
eachers and fellow schoolmates.

Send for Catalogue which will describe in detail the unique features of this school, which makes work as well as study the ideal preparation for university or for life.

ool Opens Tuesday, Sept. 19th.

ress Head-Master, Interlaken
ool, Rolling Prairie, Indiana, or
phone Kenwood 4375 (Chicago).

WINONA COLLEGE OF

AGRICULTURE

. BRECKINRIDGE, D. D., President

o-year PURELY AGRICULTURAL
se prepares for all phases of farming,
eaching agriculture, for County Agent
, for Civil Service positions. Alumni
ssful in all these fields. Fifteenth
Begins Sept. 12. Well equipped labor-
ies. College farm. Faculty of experts.
ities. Good environment. Cost for
, including tuition, fees, board and
, not to exceed $273. For catalog ad-
R. 812, 61 E. Madison Street, Chicago,
e Randolph 1112, or Winona College of
culture, Box B, Winona Lake, Indiana.

HOWE SCHOOL (ENDOWED)

TEACHER for EVERY TEN BOYS
ry Boy Recites Every Lesson Every Day.
e Taught How to Study.
ough Preparation for College.
tuates admitted to leading colleges on cer-
ficates.
es of 150 acres, 9 fine buildings. Thorough
struction.
iful country life. Beautiful lakes. All
thletic sports.
Separate School for Younger Boys
re to many Chicago patrons.
illustrated catalogue address
v. J. H. McKenzie, L. H. D., Rector,
Box B, Howe, Indiana.
days, 1214 Heyworth Building, eleven to
. Phone Randolph 1465.

UNIVERSITY OF NOTRE DAME

NOTRE DAME, INDIANA

llege. Twenty-one courses leading to degrees. Board and Tuition $400 per year.
eparatory School, $400 per year.
. Edward's Hall For younger boys, $300 per year.
r information address Catalogue Department
our Representative may be seen at Great Northern Hotel, from 9 A. M. to 4 P. M.
one Harrison 3066.

VALPARAISO UNIVERSITY

ore deciding where to attend School, send for free This is one of the largest Universities in the United States. Thorough Instruction at Lowest Expense. Catalog mailed free.
ddress HENRY B. BROWN, President, or OLIVER P. KINSEY, Vice-President, Box 45, Valparaiso, Indiana.

MISCELLANEOUS.

Snyder Outdoor School

For Boys

and Spring Terms — Carolina Mountains Near Tryon—Captiva Island, Florida. Address Mr. ne Bldg., Chicago. Tel. Randolph 1855.

For Other Educational Ads

See Page 24.

SECTION TWO. GENERAL NEWS, MARKETS, WANT ADS.

The Chicago Daily Tribune.

THE WORLD'S GREATEST NEWSPAPER

CIRCULATION OVER ~~500,000~~ 600,000 SUNDAY OVER ~~300,000~~ 350,000 DAILY

THURSDAY, SEPTEMBER 7, 1916.

* * 13

BUBBLY CREEK MAY CHANGE TO GOLDFISH POND

Activated Sludge Process Can Solve Sewage Problem, Experts Say.

PACKERS SHOW APPROVAL.

BY HENRY M. HYDE.

WE WILL

To turn the noisome semi-solid waters of Bubbly creek into a crystal playground for pet goldfish! To turn into a profitable by-product the 45,000,000 gallons of sewage daily discharged into the river by the great packing houses of the stockyards district!

To save Chicago from disaster if—as is possible—the sanitary district is forbidden by law to take even as much water as at present from Lake Michigan! To solve the greatest problem of the big modern city—that of disposing of its waste products in a sanitary and inexpensive way!

Those are some of the promises—now near fulfillment—of the activated sludge process of sewage disposal.

People who prefer to read the horrid details of a murder story are warned to go no further. Activated sludge will only save several thousand people annually from being murdered by disease germs.

Interests Work Together.

Two weeks ago at a joint meeting of the sanitary district trustees and the committee representing the packing town interests a committee was appointed to draw plans for an activated sludge plant large enough to handle all the sewage of the yards and to select a site on which it is to be erected. Representing the district is Engineer Langdon Pearse, while Dr. W. D. Richardson, chief chemist of Swift & Co., represents the packers.

The committee has just returned from Milwaukee, where they inspected the largest activated sludge plant in the world. The unit now in operation treats nearly 2,000,000 gallons of sewage every six hours. Engineer Hatton, in charge of the Milwaukee project, reports that all the main problems connected with the process have been successfully solved. In his opinion there is no reason for looking further for a cheap, sanitary, and efficient method of handling sewage in great quantities. The hundreds of chemists and other scientists who have been studying the problem for years, with comparatively little success, may as well turn their attention elsewhere. The one big job is done, though many of the details remain to be improved.

Packers Sure of Success.

So convinced are the big packers of the final success of activated sludge that their engineers are now conducting demonstrations in Fort Worth, Tex., for the purpose of persuading that city to establish a plant which will dispose at the same time of the domestic sewage of the city and of the packing houses located there.

For nearly a year, as previously announced in THE TRIBUNE, the sanitary district and several of the large packers at the stockyards have been conducting activated sludge plants on an experimental scale. Without exception the results have been astonishingly good. The experts of the sanitary district are quite as enthusiastic as these of the packers in their praise of the system. In summing up the advantages of activated sludge over any other method of sewage disposal the engineers of Armour & Co. report that it requires a comparatively small space, that there are no odors connected with any part of the process, that all the operations may be completely and easily controlled, and that it is not affected by climatic or atmospheric temperature changes.

Almost Self-Supporting.

Especially interesting and important is the fact that the activated sludge process is almost, if not entirely, self-supporting. Based on their experiments, the Armour experts conservatively estimate that at the worst the net cost of treating sewage by the activated sludge process will not be more than $3 a million gallons. The gross cost of the work is about $23 per 1,000,000, but the dried and compressed sludge resulting from the process is valued as fertilizer at $20, leaving the difference only $3. There is reason to believe that as the process becomes more thoroughly understood and improvements are added to the mechanism the cost of operation can be considerably reduced and the net cost largely reduced if not entirely wiped out.

Like most important discoveries, the activated sludge process is an exceedingly simple thing. Since the first sewer discharged into a brook it has been known that sunshine, air, and running water, given time enough, will reduce sewage to its original elements and render it harmless.

Many attempts have been made to do this work artificially. Sewage has been confined in a tank and stirred with paddles to simulate the effect of running water. But the results were never satisfactory and it took many hours to precipitate even a part of the solids which the sewage contained.

It was not until air bubbles had been forced through the bottom of such a tank for thirty consecutive days and nights that the beginning of the discovery was made. By that time there was a layer of finely granulated matter at the bottom of the tank, while the rest of its contents was almost as clear as drinking water. This liquid was drawn off, and then—either accidentally or through design—the tank was refilled with fresh sewage, without removing the layer of sludge at the bottom. And the forcing of air bubbles through its bottom was continued. Then the miracle began!

What had taken thirty days when the tank was first filled was now accomplished in four or five hours. The layer of activated sludge at the bottom was responsible. The millions of microbes contained in the sludge were stimulated to vastly increased activity by the constant supply of oxygen and quickly broke down the solid matter in the fresh sewage.

Used for Fertilizer.

Through experiment the process has now been made a continuous one. A stream of fresh sewage runs into the tank at one opening, while the practically colorless and pure effluent leaves it at another. The resulting sludge is also removed from the bottom of the tank at intervals, always leaving a layer of sufficient depth to make the breaking down process continuous. Properly dried and compressed, this sludge has a high value as fertilizer.

Advertising Printed by Chicago Morning Papers

Wednesday, September 6th, 1916:

	Columns
The Tribune	115.89
The other morning papers *combined*	81.65
The Tribune's excess	34.24
Advertisements printed in other morning papers not accepted by The Tribune	2.64

The Tribune is bought solely to be read. It has no coupon or premium circulation.

Work Leads to Downfall of Mr. J. Bodinghook Stewart

SOMEWHERE over on the waterfront today J. Bodinghook Stewart is groping his way through deep, damp clouds of gloom. He has committed an indiscretion which in all probability has ruined his life.

Not only that but his act has robbed Chicago of a chance to have for itself an ultra exclusive social organization and blasted the dream of a hopeful promoter. And going still farther, J. Bodinghook's act has enveloped in sadness another exclusive organization—the Knights of Leisure.

Introducing Mr. Cox.

It came about like this. J. Bodinghook, while taking his customary stroll along the lake front looking for a window washing or grass cutting job, had his deep thoughts diverted by the sight of two men doing actual work on a strange looking boat. On the sides of the boat the name "Coyote" was painted.

One of the men called to him. The man who gave only the name of Earl Joseph Hanna Cox stated to J. Bodinghook that he was in need of a watchman for the boat.

Before Bodinghook could recover sufficiently to indignantly decline the proffer, Mr. Cox explained that the duties of the watchman would entail only the discomfort of moving occasionally to the shady side of the boat as the sun shifted.

Mr. Stewart Takes the Job.

In a moment of temporary aberration J. Bodinghook took the job. Then Mr. E. J. Cox explained that he and his partner were "promoting" an exclusive organization to be known as the Lake Michigan One Hundred club.

The club was to be made up of gay young blades who desired to disport themselves aboard their own vessel, and the club was to be limited to 100 members. He further explained that he was getting the "Coyote" ready for the many festive occasions which would take place during the coming season on board the boat.

Then he touched lightly on the fact that no members had yet been secured and briefly mentioned that J. Bodinghook's wages would consist of a place to sleep and his meals. He strongly intimated, however, that after the club was organized regular wages would be forthcoming.

Bodinghook Forgets Himself.

Then one day J. Bodinghook so far forgot himself as to help out with a little painting. Then he did a little carpentering one day, and within two months actual work became a sort of habit with him. He was encouraged in this by frequent suggestions along that line by Mr. Cox.

Then one day a Mr. Charles Taylor, an ex-billiard hall owner of Piano, Ill., was brought aboard and introduced as a new partner of Mr. E. J. H. Cox. With Mr. Taylor came $400.

It was then that the penurious disposition of J. Bodinghook began to assert itself. He demanded pay for the extra work he had done. The request astounded Mr. E. J. H. Cox. He refused to discuss the matter.

Landis Puts on Lid.

Then J. Bodinghook, descending to the level of an ordinary trades person, insisted that he be paid. He demanded $200 for his services. Judge Landis in his court yesterday refused to allow Bodinghook to repeat the language Mr. E. J. H. Cox is alleged to have used in his reply. Bodinghook had come into the court to ask that a libel be placed against the boat to insure his claim.

Mr. Cox explained to the judge that if he paid Bodinghook Chicago would be denied the honor of having a One Hundred club.

"I'll have to sell the boat, your honor," he pleaded.

"All right, then sell it," replied the judge. "Then come back and we'll settle this wage question. Why couldn't you get members?"

"I don't know, judge."

Saloon? O, No.

"Was it to be a floating saloon?"

"No, sir."

"Ah, then, that's the reason you couldn't get members," the judge said.

"Hm," mused Cox thoughtfully, "that's a pretty good idea. I'll think that over."

Then, turning suddenly on J. Bodinghook, Mr. Cox said:

"You're fired."

And then it dawned on Mr. J. Bodinghook Stewart just what his action in court had done. He clapped his hands to his forehead and stumbled out the door, muttering:

"Ruint, ruint!"

DETECTIVE MUST STAY OUT TILL WOMAN ACCUSER COMES

Sergeant Albert K. Winge Said to Have Led Gay Life on His $1,400 a Year.

Detective Sergeant Albert K. Winge, who has been under suspension for two weeks, will remain under suspension for two weeks longer unless he produces Pearl Dwyer, the woman who filed charges against him.

Before the civil service trial board yesterday Departmental Inspector Philip R. Crippen said he was confident Pearl Dwyer failed to appear because she had been intimidated. One other witness, Jennie Kill, a young woman who said she was Winge's housekeeper, testified to a totally different story from the one she previously had told Capt. Crippen.

Enough testimony was brought out, however, to show that Winge, who was formerly detailed to vice in the Twenty-second street district, led a fairly gay and affluent existence, considering that a detective sergeant's salary is only about $1,400 a year.

It developed that Winge is living in a $45 apartment in Eastwood avenue, and paid Jennie Kill $6 a week as "housekeeper." Early this year he bought an automobile for which he paid $550.

The automobile is one of the things that the civil service commission wishes to question Pearl Dwyer about. In an affidavit which she gave to Capt. Crippen, she declared that she furnished Winge the money with which to buy it.

The trial board fined Edward J. Heffron of the Shakespeare avenue station fifteen days' pay for a beating a 16 year old boy, Adolph Weis of 2448 North Albany avenue, and firing off a revolver near his head.

TWO SUITS FOR $25,000 CHARGE MALICIOUS ARREST

Edward W. Snyder and John A. L. Deters Demand Damages from Men Who Swore Out Warrants.

The precipes of two damage suits for $25,000 for malicious prosecution were filed yesterday. Edward W. Snyder, former superintendent of the Daniels Safety Device company, filed the precipe of a suit against Thomas M. Daniels, president of the company, in the Circuit court.

The action arises over the arrest of Snyder on a warrant sworn out by Daniels, who charged the former with taking a box of tools belonging to the company. Snyder was discharged by Judge Goodnow.

John A. L. Deters, an inventor, sues Louis Schulte and the Ele-Kem company, 1810 Clybourn avenue.

TWO DROPPED TEACHERS GOING 'BACK TO WORK'

Mrs. Fursman Says "Stickers" Have Tacit Sympathy of Principals.

NAMES KEPT A SECRET.

Two persistent members of the Chicago Teachers' federation who were dropped from the rolls by the board of education are going back to school once again this morning, according to Mrs. Ida L. M. Fursman, president of the organization. Mrs. Fursman herself remained at the Linné school until 10 o'clock yesterday morning, when the children she had taken in charge mysteriously disappeared from the room while she was answering a telephone call.

There is considerable mystery about these two "stickers," too, for Mrs. Fursman asks that their names be kept secret in order to forestall machinations of the enemy to prevent the success of their plan. The women are instructors in two different schools, according to Mrs. Fursman, who intimates that they have the tacit sympathy of their principals.

Ought to Be Kept Secret.

"Their names and the names of the schools ought to be kept secret," the president of the federation explained. "One principal told one of the teachers she would not ask her to remain away. The other said that the substitute sent to take the place of our teacher is incompetent."

When told of this statement Jacob M. Loeb, president of the board, manifested curiosity as to the name of the principals mentioned. Several principals, according to Mrs. Fursman, are "scared they'll be named in the contempt proceedings."

"But then," she laughed, "principals have a tendency toward being scared, anyway."

Captures Her Room.

When Mrs. Fursman went to the Linne school yesterday morning, she captured the room she had formerly occupied. Then she was called to the telephone, and when she returned she found the door locked. Her own key opened the door, but there were no children to be seen. Later a few children drifted in, but Mrs. Fursman departed after hanging a few pictures and delivering a brief valedictory urging the youngsters to be nice to their new teacher.

Contempt proceedings in connection with the enforcement of Loeb rule No. 2 probably will be instituted in the Superior court on the third Monday of this month, I. T. Greenacre, counsel for the federation, said yesterday. If the petition is not filed at that time, Mr. Greenacre said, it will be presented within a day or two thereafter. The lawyer declared that he expected to have the petition drawn within the next ten days.

No Bearing on Controversy.

"The action of the teachers who tried to go back to their positions has no bearing whatever on the controversy," said Angus Roy Shannon, attorney for the board. "We're waiting for the federation to start its threatened contempt proceedings."

A massmeeting of teachers has been called for Saturday morning at 9:30 in the drill hall on the seventeenth floor of the Masonic temple, where action will be taken regarding the cases of sixty-eight teachers who failed of reelection. Speeches will be made by Victor A. Olander, Ald. John C. Kennedy, Mrs. William S. Hefferan, president of the Parent Teachers' association, Miss Margaret Haley, and other officers of the teachers' federation.

Under the plan of action adopted by the federation, all the teachers dropped by the board will report at their schools until officially notified that their services are no longer required. When Miss Annie M. Whalen was told to leave the Ward school, she was escorted from the building by a group of her former pupils. Franklin C. Donecker, former principal of the Marsch school and representative of the federation of the pension board, left when notified by the division superintendent.

Mayor Thompson indicated yesterday he probably will not make any school board appointments at the first meeting of the city council on Oct. 2.

THEY'RE MARRIED AT LAST.

Charles Turn and Mrs. Marie Kats, Just Divorced, Try Three Times.

Charles Turn and Mrs. Marie Kats were finally married yesterday, but they had a dickens of a time about it. Mrs. Kats was divorced in Chicago a month ago and on the next day she and Turn were married. But the ceremony was too soon, under the Illinois statutes, and was declared illegal. Then they tried an Illinois license in Indiana, and that didn't take. Finally, yesterday, they made it a strict Indiana process, license, preacher, and everything. Now they're married for sure after three trials in a month.

PARENTS DIE; SON IN PERIL.

Jesse Haidle and Wife of Oak Park Contracted Fever on Auto Trip.

Jesse Haidle, 606 Woodbine avenue, Oak Park, a former prominent business man of the suburb, and his wife, Mrs. Elizabeth Haidle, were buried yesterday side by side in Forest Home cemetery. Physicians at the Oak Park hospital were watching for a change in the condition of the son, Albert Haidle, 18 years old. Typhoid fever contracted in an automobile tour of southwestern states caused the deaths of the Haidles and may claim their son.

Demands That School Open to Unexamined Girl

Mrs. Margaret Stewart Writes Board She Will Not Give Certificate.

ENGLEWOOD CASE

Mrs. Margaret Stewart of 801 West Sixtieth street defied the school board yesterday and announced that her 16 year old daughter, Mary, is going back to the Englewood High school without a health certificate. Angus Roy Shannon, attorney for the board, opines that Mary will have to obtain a mandamus from some court to get back in school unless she produces the certificate. Mary is a sophomore.

Announces Her Stand.

In a letter to the board, Mrs. Stewart, who is a nurse, according to the city directory, informed the trustees that she neither will furnish Mary "a certificate nor will allow her to be examined by the school health officer." The method of examination adopted by the board, the mother wrote, is "not only ludicrous but criminal," as children are exposed to disease while being herded into lines for the examinations. The questions propounded in the certificate are "childish," according to Mrs. Stewart, who concludes her letter with this:

"You will please notify me immediately that my daughter can enter the free public school of Chicago without molestation from your faculty."

Meanwhile, James E. Armstrong, principal of the Englewood High school, is to be given the opportunity of refusing the daughter admittance to the school every day until "somebody changes his mind."

"Going Every Day."

"Mary is going to school every day until she is admitted without a certificate," Mrs. Stewart said emphatically at night. "She has never needed a doctor—her mother has taken too good care of her for that. She is not sick, and there is no reason why she should submit to an examination. I've been told that a principal at one of the west side schools is excusing the pupils from examination, and I'm going to find out if that is true."

Mrs. Stewart asserted that the "whole business" had been started by the doctors for their own benefit. The girl apparently does not relish the idea of being refused admittance to the school, but declared herself resolved to back up her mother in the fight.

Censure Stand by Loeb.

One physician, Dr. J. F. Runnels of 1037 Webster avenue, openly censured the attitudes taken by Jacob M. Loeb, president of the board, and Dr. A. Augustus O'Neill, head of the Chicago Medical society, whose statements opposing the practice of charging for examinations appeared in THE TRIBUNE in the morning.

"I have to eat and sleep," Dr. Runnels said, "and I'm charging 50 cents apiece for the certificates. I've filled out about eighty during the last four days, and I will continue to charge. I don't understand how Mr. Loeb and Dr. O'Neill can take such a position."

About 80 per cent of the total membership was enrolled in the schools by closing time, according to the estimate of Acting Superintendent Charles D. Lowry. Practically the entire membership, Mr. Lowry said, will be in the classrooms by this evening. Absences due to a delay in obtaining a certificate will not be charged against any pupil this week.

Boy of 10 Dead of Plague.

The death of Raymond Casper Peterson, 10 years old, of 4216 Armitage avenue, who was suffering from infantile paralysis, was reported to the health department. Four new cases of the disease were discovered during the day, while three children were pronounced cured.

STUDENT AVIATORS NEAR DEATH AS ENGINE FAILS.

Son of R. S. Lovett, Union Pacific Head, and Frederick Davison Velplane to East River.

New York, Sept. 6.—[Special.]—While flying in a hydroaeroplane over the East river off Hunter's Point Frederick Trubee Davison, son of H. P. Davison of J. P. Morgan & Co., and Robert A. Lovett, son of R. S. Lovett, president of the Union Pacific railroad, had a narrow escape from death today.

The engine "went dead" at a height of 1,000 feet and they were forced to volplane. After landing in the river they were picked up at the anchorage of the New York Yacht club. Neither appeared the worse for a high dive and a ducking.

Davidson and Lovett are students at the aviation school recently established at Port Washington, L. I., by Mrs. Davison and a number of others. Davison has been flying several months. Lovett was a passenger.

CHINESE SHOOTS OLD CITIZEN

Fires on Thief, but Bullet Hits Peter Nelson, Who Is Standing on Porch.

Peter Nelson, 77 years old, 3320 Lincoln avenue, was shot in the leg and severely wounded as the climax to the pursuit by Jack Chew, a Chinese, owner of a restaurant at 3217 Lincoln avenue, of Edward Dean, 1581 Melrose street, early last night after the latter had fled from the restaurant. According to the police, Dean attempted to steal a tablecloth as he was leaving the restaurant, but Chew saw him and, taking a revolver from the cashier's drawer, pursued Dean north in Lincoln avenue, firing as he ran. Nelson, who was standing in front of his home, was struck by a bullet.

THE CAT CAME BACK

Or, More Accurately, the Court Allowed Julia to Snatch the Cat from the Loving Arms of Another Woman.

Miss Julia Randonis and Minnie.

"O, it's Minnie this, and Minnie that,
And Julia please go 'way!
But it's kitty go to Julia
When the courts put in their say.

Julia Randonis might have been singing this ditty as she skipped into Anton Blinstrup's saloon at Leafy Grove, near Willow Springs, with a deputy sheriff on her arm. The deputy had a writ of replevin compelling Mrs. Blinstrup to give the girl back her white Angora cat.

"Gimme me back my dear leedle kitty," shouted Julia to Blinstrup, who was just drawing a beer for the deputy.

Mrs. Blinstrup, a buxom Polish woman, put her head in the door.

"That ain't your cat," she screamed. "Minnie belongs to me. You stole it from me."

"Give the girl her cat," said the deputy, producing the writ.

"Minnie" came romping out of the kitchen. For a long time Mrs. Blinstrup hugged Minnie and then Julia took her Angora out of the saloon.

"Does oo lob your mommer, Minnie?" cooed Julia to her pet. Minnie uttered a lugubrious meow.

"This cat was given to Miss Randonis by a friend about two years ago," said the girl's attorney. "In some way or other Mr. and Mrs. Blinstrup, who had owned an Angora cat, but had lost it, heard that Miss Randonis had one like it. They had Miss Julia arrested. Judge Flanagan gave the cat to Mr. and Mrs. Blinstrup. Miss Randonis, to set herself right in the eyes of her neighbors, took these steps to get her cat back."

KUSS AND LIES APPEAR FOR GRAND JURY DUTY.

Judge Landis Excuses Both After Indicating There May Be Something in a Name.

"Kuss, Kuss," sang out the clerk in Judge Landis' court yesterday as he called the list of men who had been summoned for grand jury service.

"What's that?" demanded the judge.

"That's the name of a juror," replied the clerk.

"O, go ahead," said the judge, as he eyed the approach of Robert H. Kuss to the jury box. "We can stand a Kuss, I guess."

"Lies, Lies," continued the clerk.

"Who?" asked Judge Landis.

"Eugene T. Lies," replied the clerk.

"Kuss and Lies," mused the judge out loud, as he watched Mr. Lies take a seat next to Mr. Kuss. "Well, I suspect this is too much. I don't think we can have Kuss and Lies both on the jury, so I'll excuse them."

Immediately after the grand jury had been chosen the members went to the jury room to take up the investigation of the Silver bank failures. A number of "dope" cases were disposed of also. It is likely, according to District Attorney Clyne, that the Morrison case may be gone into.

DEAD OF WOUNDS ROBBERS INFLICTED IN HIS GROCERY.

Lodie Fishburn Succumbs in Lakeside Hospital After Two Negroes Are Held for Crime.

Lodie Fishburn, assaulted and robbed in his grocery at 701 East Forty-fifth street Sept. 2, by two Negroes, died yesterday of his injuries at the Lakeside hospital.

The Negroes, Frank White, 3620 Rhodes avenue, and Thomas Lane, Thirty-ninth and State streets, said to have been Fishburn's assailants, are being held at the Stockyards station.

They were captured the morning after the assault after Sergeant Tobias Sandstrom struggled with them and disarmed them. Both had revolvers.

SIX LABOR OFFICIALS FREED.

Appellate Court Sanctions Release of Men on $40,000 Bonds.

Six labor officials facing terms of from one to three years in the Joliet penitentiary as a result of the long drawn out labor conspiracy trial before Judge Kickham Scanlan last July won a victory yesterday when the Appellate court sanctioned their release on bonds totaling $40,000. Judge Scanlan denied a motion for a new trial and refused to fix bail for the six men, who have been held in the county jail for about six weeks. Counsel for the six defendants then appealed to the Appellate court.

INTRODUCING THE CAVE MAN

Wherein Divers Wives Find Marriage Irksome with Crool Husbands.

SPECIALISTS, so their wives say, in the fine art of cruelty (which is a cause for divorce), these husbands have been made defendants in the manner indicated below. It being one day's grist in the divorce mill:

EPIROW PATSIOS—Spins not nor toils; grabs the dough from wife, who is traveling vocalist; threatened to remove her ears and nose with razor.

MORRIS AUFMAN—Earns $4,000 yearly; while wife (Lena, went out to buy groceries he swiped the furniture from their flat, 1527 South Racine avenue.

CHARLES A. MAENDLER—Beat wife black and blue; runs cornice factory at 2315 California avenue.

EDWARD L. NIKODEM—Manages movie theater; gay and festive bird; tampers with other women.

ANDREW GESSNER—An iceman; tore off Mrs. Edith M.'s clothes and locked 'em up; wouldn't let her sleep in bed.

HARRY BENNETT—643 East Eighty-eighth street; tried to brand wife as being "woman of scarlet letter."

CHARLES A. TILL—Cigar-maker; threw wife out of house and locked the door while on vacation.

OSCAR NOW HAS ENOUGH TO BUY HIM ONE LEG.

He Needs Two, However, and $13 More Is Required Before He Can Leave Hospital.

Oscar Nelson soon may be able to walk. It all depends upon whether he can buy a pair of legs.

Several months ago he met with an accident, which resulted in the amputation of both legs. He now is at St. Elizabeth's hospital, in good health, and anxious to be outdoors, but he can't get out till the artificial limbs are supplied.

An account of Nelson's case appeared in THE TRIBUNE a few days ago. It stated that $90 was needed to purchase the needed substitute for the legs lost by amputation. The response to date has been $17. THE TRIBUNE acknowledges the following contributions:

Ed Hall, Brownsville, Tex.	$10.00
Charles E. Opdahl	5.00
M. G. C.	2.00

This money will be forwarded to Mr. Nelson at the hospital today.

CHILD FORGETS HER NAME.

Georgiana May Phillips, 5 years old, has such a long name that she could not remember it yesterday when she became lost and was found by the police. Her mother, Mrs. Catherine Phillips, claimed her at the station.

POLICEMAN HELD ON CHARGE OF ROBBING COUPLE

Officer Hague of Hyde Park Motorcycle Squad Accused by Auto Pair.

BOTH EXHIBIT BRUISES.

Bars and steel doors of the Hyde Park police station restrained Policeman Fred Hague yesterday, following his arrest on a charge of highway robbery.

With Policeman Hague is James J. Flynn of 1612 East Fifty-third street, a chauffeur. Hague is attached to the Hyde Park motorcycle squad. Both men were held in bonds of $10,000.

The complainants are Solomon H. Goldberg, 811 Drexel square, and Mrs. Anna Bennett, a widow of 5006 Harper avenue.

Goldberg told the police that Hague and Flynn followed him and Mrs. Bennett to the latter's home and beat them and robbed him of $65 and Mrs. Bennett of a ring valued at $190.

Both Sadly Bruised.

Both Goldberg and Mrs. Bennett were sadly bruised and cut and Mrs. Bennett bore a discolored eye in token of the brush with the policeman and chauffeur.

Goldberg told Judge Gemmill in a preliminary hearing yesterday that the trouble started at Fifty-fifth street and Lake Park avenue, where the street passageway has been made difficult by torn up pavements.

"We stopped to get a glass of beer," Goldberg told the court. "The chauffeur went into the saloon and brought out the two glasses. Mrs. Bennett drank one glass and I the other."

Draws a Gun.

"At this moment Hague and a woman, riding in an automobile, drove up. Hague and his chauffeur, Flynn, began to abuse us. Both jumped out of their machines and ran to mine. Flynn jumped on the running board of my car. I drew my revolver and made him retreat.

"They went back to their car and drove off. Mrs. Bennett and I instructed our chauffeur to drive to Mrs. Bennett's home. When we arrived there we saw the car containing Hague, Flynn, and the woman, behind us. As Mrs. Bennett and I started for her house we were set upon.

"I tried to fight off the two men, but I had no chance. Mrs. Bennett tried to help me, but she was injured in the attempt. Then they went away. My pocket had been torn open and $65 had been taken. Mrs. Bennett's ring had been torn from her finger. An attempt had also been made to take her diamond lavaliere, but the slight chain had broken and the jewel fell into her corsage."

Hague said last night that Goldberg's party had been drinking and were trying to obstruct the road and that Goldberg had been insulting.

An Aid to Manners.

"Flynn jumped on Goldberg's running board to object," said Hague, "and he drew a revolver. When they stopped in front of Mrs. Bennett's I went over and pasted Goldberg one to help his manners. He didn't lose any money. No man would be foolish enough to carry $65 in his coat pocket and no thief would be crazy enough to look there for it."

Mrs. Bennett could not be found at night. Her maid denied Mrs. Bennett had been bruised in a fight.

An inquiry was started by Capt. P. J. Lavin and Detective Sergt. E. J. Burns. Pending the result of the investigation Judge Gemmill continued the hearing of the case until Sept. 14.

Has a Clear Record.

Policeman Hague has been a member of the department for five years and is declared to have a clear record. He is unmarried and resides at 5468 University avenue. He is the support of his mother, who was prostrated when she heard of her son's arrest. Flynn's record has been good, according to the police.

Both men admitted to Capt. Lavin that there had been some trouble resulting from a quarrel, but they denied there had been any robbery or any attempt at robbery. Hague was released last night on bonds. Flynn was unable to give bail and is held.

MRS. SPRINGER PAYS $11,000 ON MUNCIE TEACHERS' WAGE

Chicago Woman Puts Up Cash Two Hours After Normal Institute Has Been Declared Insolvent.

Muncie, Ind., Sept. 6.—[Special.]—Two hours after the Muncie Normal Institute had been declared insolvent in the petition for a receiver by seven instructors, who said the teachers had owing to them about $15,000, which the owner of the school, Mrs. Margaret Warren Springer-Oliver of Chicago, had tried to liquidate by giving worthless checks for back salaries, Mrs. Springer deposited $11,000 with the Continental bank of Chicago to make the salary checks good. It is presumed the receivership proceedings, which were to have been completed tomorrow, will now be dropped.

BOY SWATS TUSSOCK MOTHS

James Rex Offers Ten Pounds of the Parasites and Leads for Prize.

Eleven year old James Rex of 408 North Maple avenue, Oak Park, is leading the contestants in the campaign to rid the suburb of the tussock moth, a tree parasite. Saturday rewards were offered to the one capturing the most of the insects. James has submitted ten pounds thus far, and present indications are that he will receive the first prize—$10. The campaign closes Oct. 1.

WHEAT FUTURES SCORE FURTHER PRICE ADVANCE

Market Is Erratic—Profit Taking Causes Early Decline; Corn and Oats Firm.

Rallying in the final hour yesterday, wheat finished within a half cent of best levels for the day and showed net gains of 1@1¼c. Top prices were established at the start and the action of the market throughout the session was erratic. Longs showed a desire to cash profits on all hard spots, while there also was selling of an influential character by large interests. The market was more or less disturbed by war rumors, most important of which was one, afterward denied, that the new German war loan was a failure.

Commission houses were good buyers on the breaks, and a number of shorts were run in on the late rally. Cash wheat was relatively stronger than futures in all markets, with premiums still advancing. A big export business was reported, the seaboard claiming sales of about 2,000,000 bu. Local shipping business was reported at 30,000 bu.

Sharp Bulge at Liverpool.

Liverpool spot wheat was 1½@ 5d higher, the latter for red winter, while the cargo market there was 1s 3d@1s 5d higher. This was responsible for the strong opening here. Broomhall reports an urgent call for export wheat and says the weather is unfavorable for harvesting in France and the United Kingdom. His agents estimate the wheat remaining in Argentina available for export as 28,000,000 bu and state it is unlikely that anywhere near this amount will be disposed of on account of the unfavorable new crop outlook.

Bradstreet's showed an increase of 4,058,000 bu for the week in world's available supplies and there was a gain of 2,114,000 bu in the United States visible. Seaboard clearances were smaller at 461,000 bu. Primary receipts totaled 1,428,000 bu, against 1,912,000 bu a year ago. Minneapolis wheat stocks decreased 660,000 bu for four days.

Corn Higher at Finish.

Corn followed the uncertain movements of wheat to a large extent, closing ½c higher for September, ¼-¼c higher for December, and fractionally lower for May. There was good buying by local traders and commission houses, with much realizing on the bulges. Weak cables and scattered showers over the belt caused the early weakness. The weekly government weather and crop report says corn is maturing rapidly and that indications are that the bulk of the crop will be safe from frost by the end of this month.

Cash corn was ½@1¼d higher and shipping sales were reported at 120,000 bu. Receipts continue moderate in spite of the high prices prevailing. There was a decrease of 403,000 bu for the week in the visible supply. Seaboard clearances were 184,000 bu. Liverpool spot corn was unchanged to 1½d lower. Primary receipts totaled 574,000 bu, compared with 458,000 bu a year ago.

Oats Market Rules Firm.

Oats ranged higher most of the day and closed with advances of ½@⅝c. September being relatively strongest. The latter was again taken by export houses and there was also some buying of December by cash interests. Elevator people sold December and May and there also was pressure from longs who took profits. Recent showers over the country have been of much help to pastures.

Cash oats ruled ½@¾c higher with shipping sales 70,000 bu. Business continued to be curtailed by lack of cars and the shipping demand is reported good. Clearances from the seaboard were 390,000 bu. There was an increase of 6,336,000 bu for the week in the visible supply. Primary receipts totaled 1,424,000 bu, compared with 1,753,000 bu a year ago.

Hog Product Is Unsettled.

Hog product closed steady to firm. The market was not as broad as recently and displayed a rather unsettled tone, but it was noted that the outside interest was greater. Lard was most active and was under some pressure from smaller packers. The big packers were credited with taking October lard. Higher prices for hogs at the yards and smaller receipts than expected gave the market its early firmness.

Trade in cash product is fair, with sellers naming prices. Local shipments of meats yesterday were 4,667,000 lbs, compared with 3,750,000 lbs a year ago, while lard shipments were 2,016,000 lbs, against 1,128,000 lbs last year. Liverpool spot product was without change. Hog receipts at western markets totaled 41,700 head, compared with 66,800 a year ago.

Further Gain in Rye.

Rye was 1@2c higher, with sales of No. 2 at $1.22@1.24. Receipts were 13 cars.

Barley ruled strong. Malting was quoted 85c@$1.09 and sold 87c@$1.08; feed was quotable 83@90c, with sales at 83@85c; screenings were quoted 55@72c and sold 68@72c. Receipts, 104 cars.

Timothy seed was unchanged. October sold $5.25; March $5.75; and cash lots, $3.80@4.75. Cloverseed was quiet, with cash lots quoted $8.00@14.00.

Duluth flax closed steady to 1¼c higher. September, $2.01¾; October, $2.02¾; November and December, $2.03¾. Receipts, 6 cars. Minneapolis was steady, with cash on track $2.00¾@2.04¼; receipts were 4 cars. Winnipeg closed unchanged. October, $1.86 and December $1.85½. Receipts, 15 cars.

OILS.

CHICAGO, Sept. 6.—OILS—Wholesale prices on carbon and other oils: Standard white, 10c; perfection, 10½c; headlight, 175, 12½c; elaine, 19½c; V. M. P. naphtha, 17c; Red Crown gasoline, 37½c; gas machine gasoline, 31c; raw linseed oil, 76c; boiled, 77c; turpentine, 52c; summer black oil, 9c; winter black oil, 9½c. These quotations apply to barrel lots f. o. b. Chicago.

NEW YORK, Sept. 6.—COTTONSEED OIL—Prime crude nom. $9.07 nominal; prime summer yellow spot, $11.60; September, $10.13; October, $10.35; November, $10.29; December, $10.30; January, $10.33; February, $10.40; March, $10.36; April, $10.60.

OIL CITY, Pa., Sept. 6.—Credit balances, $3,80; runs, 143,963 bris; average, 55,488. Shipments, 78,316 bris; average, 27,940.

Petitions in Bankruptcy.

Charles S. McKay, motorman, 2405 W. Division-st.; liabilities, $166; no assets.

Herman Leithen, caterer, 1043 W. Madison-st.; liabilities, $960.85; no assets.

Bert S. Brockway, engineer, 843 N. Richmond-st.; liabilities, $1,093.79; no assets.

Paul Potenpa, trading as Paul Barth, hardware, 2025 N. Robey-st.; liabilities, $1,965.94; assets, $570.

William Meyer, painter, Crystal Lake, Ill.; liabilities, $2,987.17; assets, $4,000.

BOARD OF TRADE TRANSACTIONS

RANGE OF ACTIVE FUTURES.

WHEAT.

	Open.	High.	Low.	Closing Sept. 6.	Closing Sept. 5.
Sept	1.53	1.53	1.50¾	1.52¾	1.51½
Dec	1.54½	1.54½	1.52	1.54	1.53
May	1.56	1.56	1.53½	1.55½	1.54

CORN.

Sept	88¾-¼	89¾	88	88¼	88
Dec	76-75¼	76¼	75¼	76¼	76-75⅝
May	75⅛-⅝	79¼	78⅝	79⅛	79¼-⅛

OATS.

Sept	47⅛	47¼	47	47⅛	46⅝
Dec	50-49⅝	50	49⅝	49⅝	49⅛
May	52⅛-⅜	52⅞	52¼	52¼-⅜	52¾-⅛

PORK.

Sept	27.80	27.80	27.75	27.75	27.75
Oct	27.07½	27.20	26.90	27.00	26.90

LARD.

Sept	14.60	14.60	14.52½	14.55	14.55
Oct	14.55	14.57½	14.50	14.55	14.52½

SHORT RIBS.

Sept	14.55	14.65	14.55	14.65	14.57½
Oct	14.30	14.35	14.30	14.35	14.30

PRICES AT OUTSIDE MARKETS.

ST. LOUIS.

	Open.	High.	Low.	Close.	Prev. close.
Sept.	wheat. 1.50¼	1.51⅝	1.50¼	1.51⅛	1.50¼
Dec.	wheat. 1.52¼	1.53⅝	1.51⅝	1.53¼	1.51⅝
May	wheat. 1.54⅝	1.54⅞	1.53¼	1.54⅝	1.53
Dec.	corn.. 75¼	75⅝	75¼	75⅝	75¼
May	corn.. 78⅛	78⅜	78¼	78⅜	78¼

KANSAS CITY.

Sept.	wheat. 1.48	1.48⅝	1.47⅜	1.48⅜	1.47
Dec.	wheat. 1.49	1.49⅝	1.48	1.49¼	1.48
May	wheat. 1.51	1.52	1.50	1.51⅛	1.50
Dec.	corn... 74⅞	75⅜	74⅝	75¼	74⅝
May	corn... 77⅛	78⅜	77⅛	78¼	78¼

MINNEAPOLIS.

Sept.	wheat. 1.61⅛	1.61½	1.58⅞	1.60⅜	1.60¼
Dec.	wheat. 1.50	1.50½	1.49⅝	1.50	1.50
May	wheat. 1.59½	1.60⅜	1.57⅜	1.59⅝	1.59

DULUTH.

Sept.	wheat. 1.61¼	1.63¼	1.61¼	1.63⅛	1.61
Dec.	wheat. 1.57⅛	1.58⅜	1.56	1.58	1.56⅜
May	wheat.			1.58⅝	1.58½

WINNIPEG.

Oct.	wheat. 1.56	1.56	1.53¾	1.55⅞	1.54⅜
Dec.	wheat. 1.51	1.51¼	1.48½	1.50⅞	1.49⅝
May	wheat. 1.53	1.53	1.51¼	1.52⅞	1.51⅝
Oct.	oats... 51	51⅛	50⅝	51¼	50⅝
Dec.	oats... 49	49⅜	49	49⅜	49¼

TOLEDO.

Cash	wheat. 1.56	1.56	1.53¾	1.55½	1.54½
Sept.	wheat. 1.55	1.55½	1.53⅜	1.55½	1.54½
Dec.	wheat. 1.60½	1.61	1.59	1.61	1.60
Sept.	corn...			89½	
Dec.	corn...			78	
Sept.	oats...			49¾	
Dec.	oats...			52	

BALTIMORE.

Sept.	wheat	1.62	
Sept.	corn	94	

GRAIN INSPECTION.

	Stand- ard.	No. 2 or better.	No. 3.	Lower grades.	Total cars.
Winter wheat	72	32	15	119	
Spring wheat	3	4	6	13	
West. wheat	16	23	18	57	
Mixed wheat	1	3	4	8	
Durum wheat	...	2	...	2	
Corn	1	65	81	317	496
Oats	142	15	317	22	
Rye	...	21	1	3	25
Barley	...	10	61	43	114
Totals	142	309	508	192	1,151

Loaded from unlicensed elevators: Wheat—No. 2 red, 3 cars; No. 2 hard, 12 cars; No. 3 hard, 17 cars and 95,000 bu. Corn—No. 2 yellow, 43 cars; No. 3 yellow, 10 cars; No. 2 white, 5 cars; No. 2 mixed, 23 cars. Oats—Standard, 2 cars; No. 3 white, 25 cars; No. 4 white, 3 cars; purified, 1 car; clipped, 51 cars. Rye—No. 2, 1 car. From store: Wheat—No. 2 red, 3,099 bu; No. 2 hard, 21,571 bu. Oats—Standard, 3,143 bu.

DAILY BIDS AND OFFERS.

WHEAT.

	Bids. High.	Bids. Low.	Bids. Close.	Offers. High.	Offers. Low.	Offers. Close.
Sept	1.48½	1.47⅜	1.48½	1.50¼	1.49¼	1.50¼
Dec	1.49½	1.48⅝	1.49¼	1.50¾	1.50¼	1.50½
May	1.51⅝	1.50¼	1.51¼	1.53½	1.52¾	1.53⅝

CORN.

Sept	87⅝	87⅛	87⅜	89½	89⅛	89½
Dec	75½	75¼	75¼	77¾	77⅛	77⅝
May	78⅝	78⅜	78⅜	80¼	80	80

OATS.

Dec	49⅜-½	49¼	49⅜	50¼	50	50
May	52⅜	52⅛	52¼	53½	53	53

WEEKLY BIDS AND OFFERS.

WHEAT.

	This week—Bids.	This week—Offers.	Next week—Bids.	Next week—Offers.
Dec	1.43½	1.63½	1.34½	1.72
May	1.45	1.65	1.36	1.73

CORN.

Dec	73½	79	71¾	82
May	76¾	82	74½	84¼

OATS.

Dec	48¼	51¼	47	53½
May	51¼	54¼	49¾	56

PRIMARY MOVEMENT.

WESTERN.

	Received—Wheat.	Received—Corn.	Shipped—Wheat.	Shipped—Corn.
Chicago	213,000	207,000	277,000	223,000
Milwaukee	27,000	34,000	4,000	15,000
Minneapolis	507,000	14,000	94,000	1,000
Duluth	129,000	.....	56,000	.....
St. Louis	85,000	38,000	186,000	29,000
Toledo	73,000	12,000	1,000	.....
Detroit	18,000	40,000	6,000	8,000
Kan. City	179,000	6,000	128,000	80,000
Peoria	17,000	101,000	2,000	25,000
Omaha	126,000	13,000	67,000	46,000
Indianapolis	13,000	85,000	1,000	31,000
Cincinnati	52,000	24,000	16,000	3,000
Tot., bu.	1,428,000	574,000	838,000	461,000
Last year	1,912,000	458,000	987,000	232,000

EASTERN.

New York	797,000	242,000	.....	1,000
Boston	74,000	4,000	.....	.....
Philadelphia	163,000	15,000	137,000	180,000
Baltimore	133,000	6,000	.....	.....
New Orleans	336,000	6,000	306,000	3,000
Galveston	173,000	.....	.....	.....
Tot., bu.	1,678,000	333,000	443,000	184,000
Last year	1,022,000	65,000	523,000	6,000

CASH TRANSACTIONS.

FLOUR—Firm. Spring wheat special brands, in wood, $8.90 a bri; hard spring wheat patents, in jute, $7.20@7.50; straight, exporters' bags, $7.20; first clears, $5.80@6.00; second clears, $4.00@4.25; low grades, $3.50@3.80; soft winter wheat patents, in jute, $7.00@7.10; hard winter wheat patents, in jute, $7.00@7.10; first clears, in jute, $5.80@5.90; second clears, in jute, $4.00@4.25; white rye flour, in jute, $6.70; dark rye flour, in jute, $6.25.

WINTER WHEAT—Firm. Sales: In store: Mixed lots, 25,000 bu. Track: No. 4 red, $1.41; No. 3 red, $1.50½; No. 2 red, $1.53¼@1.54¾; No. 4 hard, $1.33; No. 3 hard, $1.54¾@1.56¾; No. 2 hard, $1.55@1.56½. Illinois proportional billing: No. 3 red, $1.40@1.44; No. 3 red, $1.48@1.52½; No. 2 red, $1.54.

SPRING WHEAT—Firm. Sales: In store: Mixed lots, 5,000 bu. Track; No. 4 northern, $1.42.

CORN—Firm, ½@1½c higher. Sales: In store—Mixed lots, 120,000 bu. Track—Sample grade, 72@80c; No. 6 mixed, 78½@83½c; No. 4 mixed, 85½c; No. 3 mixed, 87½c; No. 6 yellow, 79@80c; No. 5 yellow, 83@84c; No. 4 yellow, 85¼c; No. 3 yellow, 88¼@88½c; No. 2 yellow, 88¾@89½c; No. 6 white, 79@80c; No. 4 white, 85½c; No. 3 white, 87½c; No. 2 white, 88¾c. Illinois proportional billing—Sample grade, 66@76c; No. 6 mixed, 84c; No. 3 mixed, 87½c; No. 2 mixed, 88¼@88¾c; No. 6 yellow, 81½c; No. 4 yellow, 87c; No. 3 yellow, 88@88½c; No. 2 yellow, 88¾@89c; No. 4 white, 86½@86c; No. 3 white, 86¼c; No. 2 white, 88¾c.

OATS—Firm, ½@¾c higher. Sales: In store—Mixed lots, 70,000 bu. Track—No. 4 white, 47c; No. 3 white, 47@47¾c; standard, 47¼@48c. Illinois proportional billing—No. 3 white, 47@47½c; standard, 47¾@48c; No. 2 mixed, 47¼c.

HOG PRODUCTS—Steady. Cash lots: Mess pork, regular, $28.37½@28.50; lard, $14.60; short ribs, $14.37½@14.87½.

PROVISION PRODUCTS—Quiet. Beef hams, $33.50@34.00; extra mess beef, $18.50@19.00; plate beef, $19.00@19.50; extra plate beef, $19.50@20.00. TALLOW—Choice edible, 9¼@9¾c; prime packers', 9@9¼c; No. 1 packers', 8¾@9c; No. 2 packers', 7@7½c; choice country, 9@9¼c; oleo stearin, 11¼@11¾c; lard stearin, 14¼@15c; oleo stock, 11¾@12½c.

GREASES—Quiet. Brown, 6¼@6½c; yellow, 7¼@8c; choice white, 9¼@9½c; house, 7¼@7¾c; B white, 8¼@8¾c; A white, 9@9¼c.

HAY.

HAY—Firm. Receipts, 835 tons; shipments, 21 tons. Choice timothy, $17.50@18.50; No. 1, $15.50@16.50; No. 2, $13.50@14.50.

STRAW—Rye, $8.00@9.00; oat, $7.00@7.50; wheat, $6.50@7.00.

NEWS AND GOSSIP OF BOARD OF TRADE

Choice No. 2 hard turkey wheat at Kansas City sold yesterday at 10c premium over the December, and the cash demand was reported urgent, with all grades of wheat strong and in active request from millers and exporters. Omaha said there was no slackening in the demand. Local cash men were able to sell all they could offer with no quibbling over prices. In view of the poor quality of the spring wheat crop, the actual quantity of milling grain is believed to be small, so that our surplus for export will be whittled down rapidly. Mills are not permitting the exporters to buy much without paying big premiums. Country holders, moreover, are showing the greatest conservatism in selling. At Minneapolis most of the current receipts are of winter wheat, and after the present run is over there is likely to be sharper competition than ever. Local sales were 30,000 bu, offerings being light. Export sales at the seaboard were between 1,500,000 and 2,000,000 bu Canadian and American wheat. Gulf premiums are holding firm at recent advances. At Winnipeg No. 1 northern was 8c over the October.

Sentiment in wheat is mixed, the general opinion being that barring political developments abroad that would indicate the collapse of Bulgaria or Turkey the situation is strong. The market is extremely sensitive to foreign war developments, and repeated successes for the allies cause frequent selling movements. Traders realize that with prices as high as at present bearish news is especially effective when the market is at all oversold or bought. Outside trade is of fair volume and local trading is on a big scale. Most of the local professionals appear to be inclined to work on the buying side. Several of the big local interests are said to have sold out their wheat the last day or so, figuring the advance had been too rapid. However, the market was able to take all the offerings and score a fair advance in spite of the selling.

Visible supply of wheat in the United States this week increased 2,114,000 bu, while corn decreased 463,000 bu, oats increased 6,336,000 bu, rye increased 1,157,000 bu, and barley decreased 172,000 bu. Comparative totals follow:

	This wk.	Last wk.	Last yr.
Wheat	54,680,000	52,546,000	7,767,000
Corn	3,330,000	3,793,000	1,859,000
Oats	27,691,00	21,355,000	5,796,000
Rye	418,000	308,000	536,000
Barley	1,905,000	1,360,000	774,000

The lack of cars for shipment of grain east is working great hardships on shippers here. It is understood that some of the corn sold for first half of August shipment is still here. Lake rates are also high, so that there is not much relief in that direction. Charters were made yesterday for 200,000 bu corn to Georgian Bay at 8c per bushel, an advance of ½c. There appears to be little relief in sight for shippers.

World's stocks of wheat as reported by Bradstreet's show an increase in wheat of 4,053,000 bu, compared to a gain a year ago of 4,171,000 bu. Corn decreased 534,000 bu; last year decreased 231,000 bu. Oats increased 7,408,000 bu, compared to a gain a year ago of 3,587,000 bu. Total wheat stocks now are 164,230,000 bu, compared to 58,550,000 bu a year ago.

Nebraska reports to E. W. Wagner indicate liberal sales of wheat are being made for export every day and not reported. In the east half of Nebraska seeding of winter wheat is being done under favorable conditions. It is expected the acreage will be increased.

Receipts inspected yesterday: Wheat, 128 cars; corn, 217 cars; oats, 389 cars; barley, 104 cars; rye, 13 cars. Hogs estimated for today, 18,000 head.

Cash corn was ½@1¼c higher and oats were ¼@¾c up. The demand east is fair. Sales were 120,000 bu corn and 70,000 bu oats.

SUGAR.

NEW YORK, Sept. 6.—Raw sugar was more active today and prices were ⅛c higher. The sales included about 83,000 bags of Cubas in ort, ex-store, and afloat, at 4 cents cost and freight; 1,500 to 2,000 bags from non-privileged sugars at equal to 5.03c for centrifugal, and 80 bags of Cuban molasses sugar as 5⅛c cost and freight, which is about equal to 5.02c for centrifugal. At the close the market was firm, with buyers willing to pay 4 cents cost and freight, but holders were asking slight advances. Final prices were 4 cents for Cubas cost and freight, equal to 5.02c for centrifugal and 4.25c for molasses. In refined, sharp reactions occurred, all refiners reducing their list prices to the basis of 6.25c for fine granulated. The market for sugar futures was firmer. Prices at one time showed advances of 14 to 16 points, but there was little realizing at this level and reactions occurred at the close with final quotations 2 to 13 points net higher. October sold from 4.03c to 4.30c, closing 4.09c; December, 4.07c to 4.18c, closing 4.12c; January, 3.97c, closing 3.99c; March, 3.76c to 3.87c, closing 3.80c; May, 3.90c, closing 3.93c.

CHICAGO, Sept. 6.—SUGAR—Following prices were quoted by wholesale dealers per 00 lbs.: Cut loaf, H. & E., $8.53; powdered, standard, $7.49; standard cane granulated, $7.52; beet granulated, $7.18; extra C, $6.98; canary, $6.72.

COFFEE.

NEW YORK, Sept. 6.—Reports of warmer weather in Brazil were followed by heavy realizing or liquidation in coffee futures here today and a sharp break in prices. The opening was 5 to 9 points lower, and the more active positions sold about 19 to 28 points under last night's closing figures during the middle of the day, with March declining to 9.41c and May to 9.50c, or about 30 points under the high records of yesterday morning. Covering checked the decline at this level and there were rallies of some 8 or 9 points in the late trading, with the close showing a net loss of 14 to 19 points. Sales, 85,000 bags: September, 9.39c; October, 9.29c; November, 9.36c; December, 9.36c; January, 9.41c; February, 9.46c; March, 9.51c; April, 9.55c; May, 9.60c; June, 9.65c; July, 9.68c. Spot steady; Rio 7s, 10c; Santos 4s, 11¾c. Cost and freight offers from Brazil were somewhat irregular, but about unchanged on the average around 11.85c for Santos 4s. London credits. The official cables indicated that the cold snap reported in Avare yesterday had been followed by rising temperatures, the lowest reported being 46 degrees in the state of Sao Paulo. The Rio market was 100 reis higher but Santos was unchanged on spot and unchanged to 30 reis lower on futures. Victoria cleared 12,000 bags for New Orleans. Brazilian port receipts, 81,000 bags; Jundiahy, 45,000 bags.

BAROMETER OF WHEAT PRICES FOR CHICAGO

September closed:	
Wednesday, Sept. 6	$1.52⅝
Tuesday, Sept. 5	1.51¾-.51
Net gain for the day	.01¼-⅝
Wednesday, Sept. 8, 1915	.93⅝
December closed:	
Wednesday, Sept. 6	1.54
Tuesday, Sept. 5	1.53-.52⅝
Net gain for the day	.01-⅝
Wednesday, Sept. 8, 1915	.91¾-¾
Clearances—	Bushels.
Wednesday, Sept. 6	461,000
Wednesday, Sept. 8, 1915	630,000
Visible supply:	
Monday, Sept. 4	54,660,000
Monday, Sept. 6, 1915	7,767,000

Yearly range:

	Sept.—High.	Sept.—Low.	Dec.—High.	Dec.—Low.
1914-5	$1.43⅝	$1.00	$1.28⅝	$ .89½
1913-4	.97	.76⅝	1.25⅛	.79⅝
1912-3	.93⅝	.84	.96¼	.81⅝
1911-2	1.15	.92	1.11	.85⅛
1910-1	1.00⅛	.84⅝	1.02⅝	.86⅝

PRODUCE MARKETS.

EGGS.

CHICAGO, Sept. 6.—Market firm, especially for cold storage stocks. The monthly report of holdings in refrigerators indicated a decrease of 816,000 cases during August and made stocks 3,382,000 cases, or 776,000 cases less than a year ago. Receipts were 15,253 cases. Quotations:

Ordinary firsts	24@24½c	Dirties	18@20c
Firsts	25½@26c	Checks	13@17c
Miscellaneous, cases returned	19½@24½c	Storage, April 1	27@28½c
Do, cases included	20@26c	Extras— Fillers	30c
		Jarrocs	31c

NEW YORK, Sept. 6.—EGGS—Firm; receipts 8,007 cases; fresh gathered extra fine, 35@35c; extra firsts, 34c; firsts, 32@33c; nearby henery whites, fine to fancy, 45@48c; do browns, 38@42c.

BUTTER.

CHICAGO, Sept. 6.—Lower grades of creamery butter were easy at ½c decline. Receipts, 12,537 tubs. Cold storage stocks were reported at 83,151,000 lbs, or 1,476,000 lbs less than a year ago. Quotations:

Extras	31½c	Extra to grocers	
Extra firsts	30½c	Tubs	33½c
Firsts	29@29½c	Prints	34½c
Seconds	26@27½c	Pkg. stock	28½@29½c

NEW YORK, Sept. 6.—BUTTER—Steady; receipts, 8,460 tubs. Creamery extras, 32 score, 33½@33¾c; higher scoring, 34@34½c; firsts, 31½@33c; seconds, 29½@31c.

CHEESE.

CHICAGO, Sept. 6.—Market firmer, especially for foreign makes, which were higher. Quotations:

Young Americas	19½c	Daisies	19½c
Twins	19¾c	Limburger	19c
Longhorns	19½c	Swiss	26@30c
Double daisies	19½c	Brick	21c

NEW YORK, Sept. 6.—CHEESE—Steady; receipts, 3,709 boxes; state, whole milk, specials, 18¾@19c; do average fancy, 18¼@18½c.

POULTRY.

CHICAGO, Sept. 6.—Market steady at former prices. Receipts, 11 cars by freight and 1,160 coops by express. Quotations:

Live—		Iced—	
Fowls	14@16c	Fowls	17c
Springs	18½c	Roosters	13½@14c
Roosters	11½c	Ducks	12@15c
Turkeys	25c	Turkeys	24@26c
Ducks	14½c	Geese	10@11c

NEW YORK, Sept. 6.—POULTRY—Live Prices not settled. Dressed—Steady; chickens, 23@31c; fowls, 17@22½c; turkeys, 26@35c.

ST. LOUIS, Mo., Sept. 6.—POULTRY—Unchanged, except springs, 1½c; geese, 8@18c.

VEGETABLES.

CHICAGO, Sept. 6.—Potatoes sold at a further reduction of 5@10c a bushel. Receipts, 55 cars. Quotations:

Beets, home grown, 100 bchs	$1.25@1.50	crate	$2.50@2.75
Carrots, 100 bunches	$1.25	String beans, bushel	$1.00
Celery, Mich. 60c@$1.00		boxes	$1.00
Potatoes, bu	$1.25@1.50	baskets	50@75c
Cabbage,	$6.50@7.50	Onions, 60@70 lbs	$1.15@1.25
Oranges, box	$4.50@5.25		
Watermelons,			

FRUITS.

CHICAGO, Sept. 6.—Trade quiet and market steady. Quotations:

Apples, new, bris	$2.25@4.50	car	$68.00@130.00
Do bu	85c@$1.75	Cantaloupes, st. crates, Cal	$2.50
Lemons, box	$6.50@7.50	Do Col	$2.00@2.25
Oranges, box	$4.50@5.25	Peaches, Elberta, bu	$1.50@2.50
Watermelons,		Flats, Ill	60c@$1.00

VEALS.

50@70 lbs	14@14½c	90@100 lbs	16@16½c
70@80 lbs	14½@15c	100@120 lbs	17c

SOUTH WATER STREET BEEF.

	No. 1.	No. 2.	No. 3.
Ribs	20	17	10
Loins	25	19	12½
Rounds	15¼	14½	12
Chucks	12	10½	8¼
Plates	10	9½	6¼

AMERICAN GRAIN MARKETS.

MINNEAPOLIS, Minn., Sept. 6.—After a strong opening wheat prices slumped, but the close was fractionally higher than yesterday's finish. Corn and oats weak. WHEAT—Receipts, 625 cars, compared with 499 a year ago. Cash: No. 1 hard, $1.67⅞; No. 1 northern, $1.61¾@1.64¾; to arrive, $1.60¾@1.63¾; No. 2 northern, $1.57½@1.63¾; No. 3 wheat, $1.50¾@1.58¾. Futures: September opened $1.61¼; high, $1.61½; low, $1.58⅞; closed $1.60¾. December opened $1.59@1.58; high, $1.59½; low, $1.58⅜; closed $1.59. FLOUR—Unchanged. Shipments, 89,024 bris. BARLEY—$4@$6. RYE—$1.15@1.17. BRAN—$21.00@22.00. CORN—No. 3 yellow, 84½@85½c. OATS—No. 3 white, 45¼@45¾c. FLAX—$2.00¾@2.04¾.

DULUTH, Minn., Sept. 6.—LINSEED—On track and arrive, $2.02¾. Futures: September, $2.01¾ nominal; October, $2.02½ asked; November, $2.02½ asked; December, $2.02½ nominal. WHEAT—On track, No. 1 hard, $1.68; No. 1 northern, $1.66@1.67; No. 2 northern, $1.62@1.65; No. 1 northern, arrive, $1.64; No. 3 northern, on track, $1.55@1.59; Montana No. 2 hard, on track and arrive, $1.58. Futures: May, $1.59¾; September, $1.63¼ bid; December, $1.53 asked. Durum, on track, No. 1, $1.63¼; No. 2, $1.61¼; to arrive, No. 1, $1.63¼. Futures: September, $1.61 bid; November, $1.61¼ nominal; December, $1.59¾ bid; May, $1.61 bid. OATS—On track and arrive, 45¾. RYE—On track and arrive, $1.18@1.20. BARLEY—On track, 85@$1.01.

KANSAS CITY, Mo., Sept. 6.—WHEAT—Cash, 1c to 3c higher. No. 2 hard, $1.51@1.59; No. 3, $1.45@1.57; No. 2 red, $1.54@1.61; No. 3, $1.47@1.56. Receipts, 183 cars. CORN—1c to 1½c higher. No. 2 mixed, 84¼@85½c; No. 3, 83½@84½c; No. 2 white, 84@85½c; No. 3, 83½@85c; No. 2 yellow, 85c; No. 3, 84½c. OATS—1c higher. No. 2 white, 48@48½c; No. 2 mixed, 47@48¼c. RYE—$1.20@1.22½. HAY—Steady. Choice timothy, $11.50@12.00; choice prairie, $10.00; choice alfalfa, $13.50@14.50. KAFFIR—No. 3 white, $1.69@1.70. WHEAT—Futures: September, $1.48⅝; December, $1.49¼@1.49⅝; May, $1.51¾@1.51⅞. CORN—September, 84½c; December, 75½c; May, 78¼@78¾c.

ST. LOUIS, Mo., Sept. 16.—WHEAT—Cash: Higher; track No. 2 red, $1.57@1.59; No. 2 hard, $1.55@1.63¼. CORN—Higher; No. 2, 87c; No. 2 white, 87½c. OATS—Higher; track No. 2, 46@46½c; No. 2 white, 48c. RYE—Higher; No. 2, $1.21@1.22. FLOUR—Higher. Hard winter patents, $7.10@7.40; fancy and straight, $6.25@7.00; hard winter clear, $5.50@6.00. WHEAT—Futures: Higher; September, $1.51¾; December, $1.53¾. CORN—Higher; September, 85c; December, 75¾c. OATS—Higher; September, 46¾c; December, 49¼c.

MILWAUKEE, Wis., Sept. 6.—WHEAT—Cash No. 1 northern, $1.61@1.63; No. 2 northern, $1.57@1.61; No. 2 hard winter, $1.50@1.52. CORN—No. 3 yellow, 88c; No. 3 white, 87½@88c; No. 5, 87½c. OATS—Standard, 48@48½c; No. 3 white, 47@48½c; No. 4 white, 47@48½c. RYE—No. 1, $1.24. BARLEY—Malting, 85c@$1.08; Wisconsin, 85c@$1.08; feed and rejected, 75@90c. WHEAT — Futures: December, $1.54½; May $1.55½. CORN—December, 76@76½c; May, 79@79¼c. OATS—December, 49¾c; May, 52¾c.

TOLEDO, O., Sept. 6.—WHEAT—Cash, $1.53½. Futures: December, $1.60¾; May, $1.64½. CLOVERSEED—Prime cash, $9.50. Futures: October, $9.00; December, $9.45. ALSIKE—Prime cash and October, $9.75; December, $10.00. TIMOTHY—Prime cash, $2.47½. Futures: October, $2.47½; December, $2.40.

OMAHA, Neb., Sept. 6.—WHEAT—Cash: No. 2 hard, $1.50@1.52½; No. 3 hard, $1.40@1.50¼. CORN—No. 2 white, 81¼@82c; No. 3 white, 81½@82c; No. 2 yellow, 81¼@82c; No. 3 yellow, 81¼@82c; No. 2, 81½@81¾c; No. 3, 80½@81½c. OATS—No. 3 white, 44¾@45c.

PEORIA, Ill., Sept. 6.—CORN—1½@2c up. No. 3 white, 86½c; No. 2 yellow, 87½c; No. 3 yellow, 86½@87c; sample, 74@77c. OATS—½@1¼c up; standard, 46½@47c; No. 3 white, 46c.

Liverpool Grain Market.

LIVERPOOL, Sept. 6.—WHEAT—Spot strong; No. 2 red western, 14s 10d; No. 1 Manitoba, 14s 11d; No. 3

...estors' Guide

...ormation which THE TRIBUNE ... beyond the exercise of care in ... es no responsibility.

... preferred stock, of course, ... nt on continued good earnings. ... any cause there should be a ... setback the stock would be ... As long as earnings increase ... tion of the stock will improve.

...Life.—The reinsuring of the Royal Life ... in the People's Life has no effect ... Royal Life stockholders. They ... d their almost worthless shares ... Royal Life company and nothing ... f any money is left after the debts ... company are paid, it will be ... among the stockholders. The ... nvestment company and the Pub... Insurance company are new ... which the management of the ... company is proposing to float. ... obably can become a stockholder ... r by buying shares just as you ... y bought shares of the Royal ...

...Answers.

... S.: The International Petro... ompany is controlled by the In... Oil company, which in turn is ... ed by the Standard Oil company ... Jersey. The International con... fields in Peru and tank steam... has paid no dividends and makes ... no reports whatever.

... B., Tipton, Ia.—The Russian loan ... was made through American ... early this summer was secured by ... of money in Petrograd banks. ... test loan is the obligation of the ... government, but has no col... security.

... La Salle, Ill.—Conservative bonds ... bought yielding 5½ per cent. They ... er than depositing your money in ... stern banks that pay 6 per cent ... on deposits.

... F., Gary, Ind.—The Kavola Oil ... y is a new promotion, said to be ... speculative at present.

... W., Evansville, Ind.: The Cities ... company is earning its preferred ... d three or four times. The ... seems to be intrinsically worth ... an its present market price. It ... viewed recently.

... B., Tipton, Ia.: The proposed ... Minneapolis bank has reputable ... but whether the undertaking ... rove profitable cannot be pre...

... higher; heavy, $10.15@10.50; light, ... 0.90; pigs, $8.00@10.10; bulk of sales, ... 10.60. CATTLE—Receipts, 5,500; ... SHEEP—Receipts, 30,000; steady; ... $9.85@10.60.

... YORK, Sept. 6.—BEEVES—Receipts, ... head; irregular. SHEEP—Receipts, ... head; firm. Lambs, $9.50@12.00. HOGS ... pts, 3,520 head; steady to strong. ... to medium, $11.35@11.60.

... PAUL, Minn., Sept. 6.—HOGS—Receipts, ... strong to 5c higher; range, $10.00@10.60; ... 0.35@10.45. CATTLE—Receipts, 2,400; ... to strong. SHEEP—Receipts, 1,000; ... lambs, $6.00@9.50.

... OSEPH, Mo., Sept. 6.—HOGS—Receipts, ... steady to 10c higher; top, $11.00; bulk, ... 10.85. CATTLE—Receipts, 2,000; ... SHEEP—Receipts, 2,500; slow; lambs, ... 10.60.

... X CITY, Ia., Sept. 6.—CATTLE—Re... 1,500 head; strong. HOGS—Receipts ... d; 5c higher. Top, $10.80; bulk, ... 10.70. SHEEP—Receipts, 2,000 head; ...

...pany 4½% First

Interest by the

...Canada

...October 22, 1944.

...k or any branch of the ... or abatement.

...nce of Alberta is uncon... ayment of either princi... on demand without any

...Government Department ... he Government is fully

... arrangements for sup... ee according to the tenor ... he terms of the security. ... ry Department of the

...al tax, as its revenues ... ever, the power to levy, ... the Province such taxes ... of principal and interest

...t current expenditures. ... vided on all debentures. ... portion of the funded

... $124,008,635
... 26,810,733
... 195,000
... $26,615,733

..., 600,000.

...g 5.60%

...t Company

...ison

... Indianapolis, ... orth Pennsylvania St.

...ERICAN CAN COMPANY

... quarterly dividend of one and three-qu... has been declared upon the Pre... of this Company, payable October 1st, ... holders of record at the close of busin... 15th, 1916. Transfer books will rem... Checks mailed.

R. H. ISMON, Secretary and Treasurer.

...SCRIBE FOR THE TRIBUNE

RAIL INTERESTS HOPE TO OFFSET RAISE IN WAGES

Readjustment Under New Law May Hold Compensations; Market Is Buoyant.

Strength in the market carried United States Steel to 101⅛, a new high record, which was taken to indicate the view of traders as to the effect of the eight hour legislation. Railroad interests believe that in the final working out of the obligations of the roads under the new law, there will be found such readjustment as to offset the open provision of the act providing ten hours' pay for eight hours' employment.

The stock market in its buoyancy went below current opinions of the law. With those who buy securities on views of permanency in either industrial or legislative conditions, the present offers speculative possibilities.

It is the probability of large orders from foreign countries, supplementing those already in hand, after the war that forms the basis for a great deal of present buying. Some analysis of the trade of the United States indicates it is largely one of exports of raw materials. With the resumption of normal activity abroad, it may be figured a demand for steel forms, copper, cotton, and agricultural implements will be resumed on a scale sufficient to maintain a level of prices near those now existing.

The World's Money Market.

In its discussion of the world's money market, the London Statist says:

"In some quarters the view is held that money rates may become somewhat easier in the near future, and this idea is partly based on the new scheme for mobilizing securities. The argument is that the terms of that scheme may prove sufficiently attractive to occasion quite a rush of deposits, in which case it is maintained that a double expansion of credit may take place—that is to say, the government, on the one hand, would be possessed of the necessary collateral for obtaining accommodation in neutral countries, while the deposit certificates granted to those surrendering their securities would, in themselves, constitute instruments of credit on which bankers here [London] would be prepared to make advances.

Doubts Drop in Rates.

"Both these statements are, of course, true; but inasmuch as the government's borrowing would be abroad, it may be doubted whether any credit expansion would be of a character likely to have any effect on the market rate.

"Moreover, in attempting to gauge the prospect of the money market here [London]; it is still of the utmost importance that the conditions in the United States should be watched attentively.

"It is true that at the moment money conditions are easier in New York and the stock of gold is enormous. But not only is there phenomenal activity in trade and finance on the other side of the Atlantic, but we are now approaching that period of the year when the strain on this side for making payments is most pronounced, and when the activities in the States in connection with exports from that country have a tendency to occasion a temporary rise in money rates in New York."

American Hide and Leather.

Stockholders of the American Hide and Leather company elected the regular board of thirteen directors and added Lindsey Hopkins to the board. Out of 250,000 shares outstanding a total of about 137,000 shares was represented. Of this amount opposition to the management represented by the stockholders' protective committee and individual dissatisfied stockholders, totaled about 14,000 shares.

The opposition proposed to name eight candidates. The list included George Van Tuyl Jr., L. L. Clarke, Leroy Baldwin, F. D. Bond, C. W. Weeks of New York, F. F. Peabody of Troy, J. W. Townsend of Middletown, and William Grecht of Baltimore. The management agreed to accept Van Tuyl, Messrs. Clarke and Baldwin provided these men consented to serve as directors.

The board may be increased in October to seventeen if these men accept. Lindsey Hopkins, who has been elected a director, represents large interests in the preferred stock which have been acquired in the last few months by the interests identified with E. F. Hutton & Co. Mr. Hopkins is a business man of Atlanta, Ga.

Chicago Securities.

On the local stock exchange Stewart-Warner common was active, but showed small final changes. Sears-Roebuck common was steady, while Chicago Pneumatic Tool advanced 2½ points. There was no news to explain the rise in the latter issue.

Money and Exchange.

Money rates in Chicago steady at 4 per cent on collateral, 3½ per cent on commercial paper, and 4½@5 per cent over the counter. New York exchange sold at 20c discount. Chicago's bank clearings were $74,437,972.

Railroad Earnings.

The annual report of the Norfolk and Western railroad for the year ended June 30 shows gross earnings of $57,304,568, an increase of $14,317,542 over the previous year; net earnings of $23,054,786, an increase of $9,779,323, and net income of $20,624,059, an increase of $10,214,154. The company paid $1,836,642 more in dividends on the common stock, appropriated $7,510,183 more for investment in physical property, and carried forward a credit balance of $16,900,752, which is $2,806,618 more than in the previous year.

MISSOURI, KANSAS, AND TEXAS—Fourth week of August gross increased $138,653; from July 1 gross increased $1,066,628.

Dividends Declared.

Lake and State Savings bank, quarterly 1 per cent, payable Oct. 1 to stock of record Sept. 20.

Continental and Commercial National bank, regular quarterly 3 per cent, payable Oct. 1 to stock of record Sept. 20.

Savoy Oil, regular monthly 1 per cent and 1 per cent extra.

American Snuff, regular quarterly 1½ per cent on preferred and 3 per cent on common, payable Oct. 2 to stock of record Sept. 15.

American Smelters Securities, regular quarterly 1½ per cent on preferred and 1¼ per cent on preferred B, payable Oct. 2.

American Cigar, regular quarterly, 1½ per cent on preferred.

Newman-Bruton, regular quarterly 2 per cent on common and 1¾ per cent on preferred.

Homestake Mining, regular monthly 65c.

Interborough Rapid Transit, regular quarterly, 5 per cent.

Subway Realty, regular quarterly 1¼ per cent.

Interborough Consolidated, regular quarterly 1¼ per cent on preferred.

American Tobacco, regular quarterly 1½ per cent on preferred, payable Oct. 2 to stock of record Sept. 15.

Loose-Wiles Biscuit, regular quarterly 1¾ per cent on first preferred, payable Oct. 2 to stock of record Sept. 20.

P. Lorillard Tobacco, regular quarterly 3 per cent on common and 1¾ per cent on preferred, payable Oct. 2 to stock of record Sept. 15.

George W. Helme, regular quarterly 1¾ per cent on preferred and 2½ per cent on common, payable Oct. 2 to stock of record Sept. 15.

NEWS OF THE FINANCIAL WORLD

Wall street comment: "While the settlement for the present of the railroad labor question is a direct incentive for much of the bullish vigor displayed in the market, there is a disposition to let railroad stocks alone. It is remarked, however, that there is a silver lining to the cloud which some railroads think has been formed by this congressional legislation, and the view is expressed that it will lead to federal control of railroad rates."

In speculative quarters a bull attitude is being taken toward American Can common. The fact that certain New York banking interests are concerned in the market has led to the suggestion that the price may touch 75 on the present movement.

When the New York bankers arranged the loan of $50,000,000 to Russia there was a provision that another $50,000,000 might be raised. It is expected this option granted to the Russian government soon will be exercised.

At a meeting of directors of the General Motors company it was decided to postpone consideration of the recapitalization plan. However, there is not any change announced in the terms of distribution.

According to one authority a large volume of profit taking was brought out by the early advance in the market. In no case was the reaction sufficiently extensive to be of serious moment.

The August production of the Inspiration Copper company reached 11,450,000 lbs, compared with 11,300,000 lbs for July. The June production was 10,400,000 lbs.

Standard Oil interests are reported to be taking an extensive interest in shipping affairs. This interest is supposed to include International Mercantile Marine.

London reported spot copper unchanged. Spot tin was up 5s. Spot lead was off 15s. Spot spelter was off 10s.

CLOSING BID and ASKED PRICES

[Stocks not traded in yesterday.]

	Bid.	Asked.
Adams Ex.	135	140
Am. Beet S. pfd	95	96½
Am. Br. Sh. ctfs	101½	106
Do pf ctf.	193	198
Am. Coal P. pfd	107½	....
Am. Cot. O. pfd	99	99½
Am. Loco. pfd	105	106
Am. Malt	7	8
Do pfd	38	40
Am. Snuff	140	145
Do pfd	103	108
A. T. & C.	60	65
Am. Wool. pfd	97	97¾
As. Real.	3	4
A. Coast L.	111½	112
Beth. Steel pfd	133	137
B. Un. Gas	130	132
Brunswick	6½	7⅝
B. R. & P.	92	98
Burns Bros. pfd	103¼	107½
Butterick	29	30
C. of N. J.	290	330
C. & Alton	....	10
Do pfd	18	20⅞
C. St. P. M. & Omaha	115	120
Do pfd	133	138
C. & N. W. pfd	165	170
Colo. & S. 2d pfd	50	55
C. T. R. Co.	43	44½
Cont. Can pfd	107½	110
Crex Carp.	45	60
C. A. Sugar pfd	100	110
Deere pfd	88	92
D. & R. G.	13	16
D. L. & W.	227	240
Del. & H.	150¼	152
De. Edison	139	141
Detroit Utd.	114¼	117
Dome Mng.	24⅝	25
Duluth, S. S. & A.	5	6
Do pfd	10	11½
Elec. S. B.	64	66⅜
F. M. & S.	16	17⅛
Do pfd	35½	40
G. W. H. C.	170	188
Do pfd	114	....
Gen. Chem.	300	315
Do pfd	114	116
Gen. Mots.	515	574
Goodrich pfd	113¼	113⅞
Homestake	132	135
I. H. of N. J. pfd	118	120
Int. H. C.	78	80
Do pfd	....	108½
Int. Nickel pfd ctfs	105	109
Ia. Central	2⅝	3
Do pfd	6	10
J. I. Case pfd	82	86
J. Kayser pfd	114	....
K. C. Ft. S. & M. pfd	65	72
K. C. So.	24⅝	25
Do pfd	59	61
K. & D. M.	2⅝	5
Lac. Gas	103⅝	104½
L. E. & W.	19	20¼
Do pfd	41	43
L. & M.	270	280
Do pfd	121	123
L. Wiles	14	19
Do 2d pfd	53	65
L. & Nash.	127	129
L. Island	35	38
Mackay Co.	84½	86
Manh. El.	127	129⅜
Man. Shirt	61¼	66
Do pfd	114	115
May D. S. pfd	106	107½
M. & St. L.	4⅝	5
Do pfd	14	20
M. St. P. & S. S. M.	121	122
Do pfd	132	136
Mon. Pwr.	92	93
Do pfd	112½	....
Nash. & C.	130	140
Nat. Bisct.	118	119
Do pfd	120	128
Nat. Enam. pfd	93	96
Nat. Lead pfd	111	114
N. R. of M. 1st pfd	....	23
Do 2d pfd	5⅝	7
N. Y. Dock	9	14
N. Y. C. & St. L.	35	38
Do 1st pfd	78	82
Do 2d pfd	60	62
No. Ohio T. & L.	94½	....
Pabst Bw. pfd	84	90
P. T. & T. pfd	96	98
Pac. Cst.	60	69
P. & East.	9	11½
Peo. Gas	101¼	102
Pet. Mullik	....	53
Do 1st pfd	....	98
Pitts. Coal	27	29
Do pfd	101	103
P. C. C. & St. L. pfd	94	98
P. Steel C. pfd	100	102
Pullman	165	166
Ry. St. Sp. pfd	97½	101
Reading 1st pfd	42¾	43
Sea. Air L. pfd	37	38
S. Roebuck pfd	125½	127½
S. Sheffield pfd	94½	96
S. P. R. S. pfd	111	118
St. L. S. W.	....	20
Do pfd	37½	41
Std. Millg.	90½	95½
Do pfd	86	90
Studebaker pfd	107½	111
Tex. & Pac.	9	10¼
Tex. & Pac. land trust	110	....
Tol. Light.	3⅛	....
Tol., St. L. & W.	5	7
Do pfd	9	14
Twin City	97½	98¼
Und. Type.	99	102
Do pfd	115	....
U. Cig. M.	45	50
Do pfd	106½	....
Utd. C. St. pfd	....	119⅞
Utd. Ry. I.	8	9
U. S. Red. & Ref.	1¼	1⅝
Do pfd	1½	1⅞
U. S. Real.	28	30
V. R. & P.	45	50
West. Myd. pfd	42	47
Westing. E. 1st pfd	70	76
Wey. & Br.	235	265
Do pfd	114	....
W. & L. E. 1st pfd	13	15
Do 2d pfd	4⅝	6
Woolworth pfd	123½	124½

CHICAGO STOCK EXCHANGE.

Yesterday's sales and range of prices:

	Sales.	High.	Low.	Close.	Net chge.
Booth Fish	25	42	42	42	....
Do pfd	30	82	82	82	+ 1
Chi. Pn. Tool	353	74	71½	74	+ 3
C. T. & T. rts	81	28	27½	27½	— ½
Com Edison	94	142	142	142	+ 1
Dia. Match	1,016	122	118⅞	121⅞	+ 2⅛
Hartman Corp	15	72½	72½	72½	....
H. S. & M.	122	88⅝	88	88⅝	+ ½
Illinois Brick	55	89	88¼	88½	+ ½
Lind. Lt. pfd	100	23	23	23	— 1½
M. Ward pfd	22	115	115	115	+ ½
Pub. Svc. pfd	15	101⅜	101⅜	101⅜	....
Peoples Gas	40	102	101⅞	101⅞	+ ⅝
Quak. Oats pf.	3	110⅛	110⅛	110⅛	....
Sears-Roebk	391	211	210	210	+ ½
Stew.-Warner	2,350	115	113¾	114¼	— ¾
Swift & Co.	2,318	150⅛	149	149⅛	+ ⅛
Union Carbide	158	209	206	209	+ 3

BONDS.

Sales.	High.	Low.	Close.	Prev. close.
$11,000 Ar. & C. 4½s.	93	92⅞	92⅞	93⅛
3,000 C.C.R. 1st 5s.	99⅛	99⅛	99⅛	99⅛
5,000 C. Tel. Co. 5s.	102	102	102	101⅝
2,000 C. Ed. 1st 5s.	102⅛	102⅛	102⅛	102⅛
1,000 Peo. Gas 5s.	101⅜	101⅜	101⅜	101⅜
7,000 Swift 5s.	100⅛	100⅛	100⅛	100⅛

CLOSING BID AND ASKED PRICES

	Bid.	Asked.		Bid.	Asked.
U. P. Brd	17	17¼	Do pfd	66	..
Do pfd	..	68	M. Ward pfd	115½	116
B. Fish	40	42	Pneu. Tl.	73⅝	74
Do pfd	81½	82½	Peo. Gas	101½	102
Lind. Lt.	22½	23½	Pac. Gas	57¼	58½
Do pfd	10⅞	10⅝	Pub. Svc.	112	114
Brick	88	89	Do pfd	101⅛	102
Carbon	190	195	Q. Oats	310	320
Do pfd	..	123	Do pfd	110⅛	112
Reo Car.	41⅝	42½	Ship.	47	48
Reo Trk.	36⅝	37⅝	Do pfd	93	94
C. Rys. 1	..	73	Sears-R.	210	210½
C. Rys. 2	14¼	14½	Do pfd	125	127
C. Rys. 3	2⅛	2⅝	Swift	149	149⅝
C. Rys. 4	1¼	1⅝	Tit. & Tr.	208	218
D. Match	120⅛	122	U. Carb.	207	209
Edison	142	142¼	H.-S. pfd.	71	73
H.-S. pfd.	118	..	Ht. Corp.	71	73
K. C. Ry. & L.	36	..	Stew. W.	114	114½

U. S. TREASURY STATEMENT.

Washington, D. C., Sept. 6.—The following is a statement of the condition of the United States treasury on Sept. 5:

Income to date this year	$136,346,279
Income to date last year	120,163,510
Increase	$16,182,769
Outgo over income this year	31,346,199
Outgo over income last year	17,632,295
Increase	$13,713,904
Balance general fund	209,057,416
Balance previous day	209,044,788
Increase	$12,628

BOSTON STOCK QUOTATIONS.

BOSTON, Mass., Sept. 6.—[Special.]—The stock market opened active and strong, with East Butte prominent but little changed from the previous close. Marine stocks and zinc issues were in demand. The market continued active up to noon, and the late trading was in large volume. The closing was generally higher, but below the best figures of the day. Call money ruled at 3 per cent; time loans, short dates, 3¾@4¼ per cent; time loans, six months, 3¾@4¼ per cent; time loans, one year, 4¼@4½ per cent.

	Sales.	Open.	High.	Low.	Close.
Adventure	100	3⅛	3⅛	3⅛	3⅛
Ahmeek	135	101½	101½	100⅛	101½
Alaska	1,153	13	13	12⅞	12⅞
Algomah	160	1⅜	1⅛	1⅛	1⅛
Allouez	200	69	69	68	68
Am. Zinc	1,350	35⅝	36¼	35¼	36
Do pfd	1,490	73	73½	73	73
Anaconda	70	87	87⅝	87	87⅝
Ariz. Coml	2,805	9⅝	9⅝	9⅛	9⅝
Butte & Bal	600	1⅛	1⅜	1⅛	1⅛
Butte & Sup	315	68	68⅝	68	68
Cal. & Aris	494	72½	72⅝	72½	72½
Cal. & Hecla	28	540	541	540	540
Centennial	65	18¼	19	18⅝	19
Chino	160	54⅝	54⅝	54⅛	54½
Cop. Range	1,177	61⅞	62⅛	61⅞	61⅞
Daly-West	230	2⅝	2⅝	2⅝	2⅝
E. Butte	12,610	16⅝	17⅛	16⅝	16⅞
Franklin	145	8	8	8	8
Granby	175	86	87	86	86¼
Greene Can	15	48½	48⅛	48⅛	48½
Hancock	515	14	14⅛	14	14
Inspiration	210	58⅝	58⅞	58¼	58½
Island Creek	2290	44	45	43	43
Do pfd	15	89	90	89	90
Isle Royale	140	29	29⅝	29	29⅛
Kerr Lake	15	4⅝	4⅝	4⅝	4⅝
Keweenaw	125	5⅛	5⅛	5⅛	5⅛
Lake	850	13	14⅛	13	14⅛
La Salle	100	4	4	4	4
Mason Valley	100	2	2⅛	2	2⅛
Mass. Con	620	13⅛	13⅝	13⅛	13⅛
Mayflower	10	3⅛	3⅛	3⅛	3⅛
Miami	50	35	35	35	35
Michigan	448	3⅛	3⅛	3⅛	3⅛
Mohawk	1,035	90⅝	91⅛	90⅛	90⅞
Nev. Con	370	21⅛	21⅛	21⅛	21⅛
New Idria	50	13⅛	13⅛	13⅛	13⅛
Nipissing	45	7⅛	7½	7⅛	7½
N. Butte	515	21⅛	21⅛	21⅛	21⅛
N. Lake	150	2	2	2	2
Old Dom	910	71	71	70	71
Osceola	105	88	90¼	88	89
Pond Creek	25	14¼	14¼	14¼	14¼
Quincy	110	86	88	86	88
Santa Fe	180	2⅛	2⅛	2 1-16	2 1-16
Shannon	860	9	9	8⅝	9
Shattuck & A.	10	29⅝	29⅝	29⅝	29⅝
Salt Lake	65	6⅛	6⅛	6⅛	6⅛
St. Mary's Land	255	75⅛	76⅛	75⅛	75⅛
Sup. & Boston	1,250	4	4	3⅞	4
Superior	175	15⅛	16	15⅛	16
Tamarack	45	38	38	38	38
Trinity	10	6	6	6	6
U. S. Smelts	4,796	73⅛	74⅛	73⅛	73⅛
Do pfd	130	51⅛	51⅛	51⅛	51⅛
Utah Apex	470	3 15-16	4	3 15-16	4
Utah Cons	320	14⅛	14⅛	14	14⅛
Utah Cop	85	85	85	84⅞	84⅞
Utah Metals	260	7⅛	7⅛	7⅛	7⅛
Victoria	10	3⅛	3⅛	3⅛	3⅛
Winona	100	5	5	5	5
Wolverine	50	55	55	54	54
Wyandot	300	1½	1½	1½	1½

RAILROAD.

	Sales.	Open.	High.	Low.	Close.
Bost. & Albany	15	175	175	175	175
Boston Elev	91	72⅛	72⅝	72⅛	72⅝
Bost. & Maine	732	40	42½	40	42
Conn. & Pass. pfd	5	82½	82½	82½	82½
Mass. Elec	50	6	6	6	6
Do pfd	5	35⅛	35⅛	35⅛	35⅛
N. Y. N. H. & H.	65	58⅛	58⅛	58⅛	58⅛
West End. St. R. R.	40	56	56	56	56
Do pfd	5	72	72	72	72

MISCELLANEOUS.

	Sales.	Open.	High.	Low.	Close.
Am. Agl. Chem.	20	78	78	77⅞	77⅞
Do pfd	5	101	101	101	101
Am. Sugar	10	109⅛	109⅛	109⅛	109⅛
Do pfd	30	119	119	119	119
Am. Tel. & Tel.	421	133	132⅞	132	132⅛
Am. Wool. pfd	20	97⅛	97⅛	97⅛	97⅛
Amoskeag	30	71	71	71	71
A. G. & W. I.	6,740	75	74½	73	73½
Do pfd	335	65⅛	66	65⅛	66
Cuban Cement	550	19⅝	21⅛	19⅝	21⅛
Mass. Gas	24	81⅛	81⅛	81⅛	81⅛
Do pfd	10	79	79	79	79
N. E. Tel	200	127	127	127	127
Do rights	3,646	4.05	4.10	4.05	4.05
Mex. Tel	100	1	1	1	1
Pullman	25	165⅛	165⅛	165⅛	165⅛
Swift	555	148⅛	150	148⅛	149⅛
Torrington	170	52	52	51⅛	52
Do pfd	5	32	32	32	32
United Fruit	605	167	167	166	166⅛
Un. Shoe Machy.	610	53⅛	54	53⅛	53⅛
Do pfd	1	30	30	30	30
U. S. Steel	4,738	99	101	99	100¼
Ventura Oil	1,050	8	8⅛	7⅛	7⅛
Western Union	10	95⅛	95⅛	95⅛	95⅛

BONDS.

$1,000 Am. Agl. C. 5s	97⅛	97⅛	97⅛	97⅛
5,000 A. G. & W. I. 5s	88	88	88	88
2,000 Mass. Gas 4½s	96⅛	96⅛	96⅛	96⅛
2,000 Swift 5s	100⅛	100⅛	100⅛	100⅛

BOSTON CURB QUOTATIONS.

	Bid.	Ask.		Bid.	Ask.
Alvarado	50	55	Hema	75	80
Am. Oil	25	28	Houghton	1⅛	1⅜
B. S. Gas	14	15	Humboldt	1⅛	2⅛
Begole	75c	1	Iron Cop	2⅛	2½
Bingham	9⅛	10	Do pfd	6⅛	6
Bohemia	1⅛	2	Iron Blos	1⅛	1⅝
Bos. Ariz.	3⅛	3⅝	Majestic	57	62
Bos. Corb.	70	75	Mex. Met.	35	37
Bos. Ely	96c	1 1-16	Nat. B. & L.	1⅛	1 11-16
Bos. Mont.	90	93	Nev. Doug.	1 5-16	1⅜
Butte & L.	61	63	New Car'n	14⅛	15
Calaveras	5⅛	5⅝	New Baltic	2⅛	2⅝
Champ. Cop.	11	12	N. Utah B.	50c	1
Chief Cons.	1⅛	2	Ohio Cop.	7	10
Con. Ariz.	1 7-16	1⅝	Onaco	80	90
Con. Cop.	2⅛	2⅝	Onondaga	1⅛	1⅝
Crown R.	41	50	Pilot	6	8
Davis-D.	1 1-16	1 3-16	Rilla	17	18
Eagle B. B.	1⅛	1 13-16	S.W. Miami	1⅛	2
Fortuna	18	20	Tuleo	2	4
Gold Lake	17	18	Nixon	37	40
Jer. Verde	1⅛	1 9-16	Truro	4⅛	4⅝
Cal.-Corbin	3	5	Ual. Verde	35	38
Cortez	25	30	Moj. Tung.	3⅛	3⅝
La Rose	57	65	Drile	31	35

RESIN AND TURPENTINE.

SAVANNAH, Ga., Sept. 6.—TURPENTINE—Firm; 43¼@43½c; sales, 435 casks; receipts, 861 casks; shipments, none; stock, 23,597 casks. RESIN—Firm; sales, 1,760 brls; receipts, 2,889 brls; shipments, none; stock, 79,758 brls. Quote: A, B, $5.70@5.80; C, D, $5.75@5.85; E, $5.85@6.00; F, $6.07½@6.15; G, $6.12½@6.20; H, $6.15@6.25; I, $6.15@6.27½; K, $6.27½@6.30; M, $6.30@6.42½; N, $6.55; W G, $6.60; W W, $6.60@6.70.

WOOL.

LONDON, Sept. 6. — A better selection, amounting to 5,650 bales, was offered at the wool sales today. The finest merinos were occasionally dearer, but faulty goods were neglected and withdrawn. Cross breeds were firm and Geelong greasy sold at 2s 4½d.

NEW YORK STOCK TRANSACTIONS

	Sales.	High.	Low.	Close.	Net chgs.
Alaska Gold	2,300	13	12⅝	13	+ ⅛
Alas. Juneau	2,300	7⅝	7¼	7⅝	+ ⅛
Allis-Ch. Mfg.	1,500	25	24	24⅞	+ ⅞
Do pfd	300	78⅝	78½	78⅝	....
Am. Agr. Ch.	800	77⅞	77¼	77⅞	+ ¼
Do pfd	100	101½	101½	101½	....
Am. B. Sugar	19,000	92	89	90	+ ⅝
Am. Can	28,700	64¼	63¼	63½	+ ¼
Do pfd	300	114¾	114¼	114¼	— ¼
Am. Car & F.	6,600	64¼	62⅛	63½	+ 1¼
Do pfd	100	118⅛	118⅛	118⅛	+ ⅛
Am. Coal Pr.	1,100	148	146	147	....
Am. Cot. Oil	400	53	52½	52⅝	....
Am. H. & L.	300	10¼	10⅛	10⅛	+ ⅛
Do pfd	4,000	54¼	53½	53⅞	+ ¼
Am. Ice Sec.	300	28	28	28	+ ⅝
Am. Lin. Oil	3,400	23	22¼	22¾	— ⅛
Do pfd	2,600	51⅞	50½	51	+ ½
Am. Loco	19,500	79⅞	77⅞	78¼	+ 1⅛
Am. Smelting	28,200	103	101½	101½	....
Do pfd	100	112½	112½	112½	....
Do pfd A.	200	97	96⅞	97	....
Do pfd B.	100	85	85	85	....
Am. Steel F.	1,100	55⅝	54¼	55⅝	+ 1⅝
Am. Sugar	800	109⅞	109	109⅝	+ ⅛
Do pfd	100	118⅝	118⅝	118⅝	— ⅝
Am. T. & T.	1,400	132⅝	132	132¼	+ ¼
Am. Tobacco	200	220⅝	220	220	....
Am. Woolen	700	46⅝	46	46¼	+ ½
Am. Zinc	4,700	37	35¼	36⅛	+ ⅞
Do pfd	3,500	74	73	73	....
Am.W.P. pfd	1,500	28⅞	28	28⅛	+ ⅝
Anaconda	45,900	88	86⅝	87⅝	+ 1⅛
A. G. & W. I.	1,600	74¼	73⅛	73⅛	+ ¼
Do pfd	800	66	66	66	+ ⅝
Asso. Oil	100	68⅛	68⅛	68⅛	+ ⅛
Atchison	2,200	104	103⅛	104	+ ⅛
Do pfd	800	99	99	99	....
Bald. Loco	26,100	83¼	80⅝	82⅝	+ 1⅝
Do pfd	600	104	104	104	....
Balt. & Ohio	2,500	86⅝	85⅝	85⅞	— ⅝
Do pfd	700	73⅛	73	73	— ⅛
Beth. Steel	1,600	494	490	490	+ 3
Bklyn. R. T.	300	85⅝	85¼	85¼	+ ¼
Brown Shoe	200	63	63	63	+ ½
Do pfd	200	99	99	99	....
Burns Bros	100	77⅛	77⅛	77⅛	....
Butte & Sup.	3,100	69	67	68⅛	+ ⅝
Cal. Petrol	5,900	22⅜	20½	21⅝	+ 1⅝
Do pfd	1,200	49¼	48⅝	48⅞	+ ⅞
Can. Pacific	1,000	178	177⅛	177⅞	+ ⅝
Cent. Leather	2,500	57⅞	57⅝	57⅞	+ ¼
Do pfd	100	112½	112½	112½	....
Chand. Mot.	600	110⅝	109	110	+ 2½
Chesa. & Ohio	1,800	61¼	60⅝	60⅞	+ ⅝
Chi. Gt. West.	200	12⅝	12⅝	12⅝	+ ⅛
Do pfd	200	37	36½	36½	+ ⅛
C., M. & St. P.	2,200	94	93⅝	93½	— ¼
Do pfd	100	125⅝	125⅝	125⅝	....
Chi. & N. W.	100	124⅝	124⅝	124⅝	....
C., R. I. & P.	800	18⅛	17½	17½	— ⅝
Chile Copper	900	20⅝	20¼	20⅛	+ ¼
Chino	4,200	54⅝	54¼	54¼	+ ¼
C., C., C. & St. L.	100	50⅝	50⅝	50⅝	....
Do pfd	100	82	82	82	....
Cluett-Peab. pfd	100	108	108	108	....
Colo. & Sou.	100	30	30	30	....
Do 1st pfd	100	56	56	56	....
Colo. Fuel	14,800	50⅞	49½	49⅝	+ ½
Con. Gas of Balt.	100	110⅛	110⅛	110⅛	....
Con. Gas	1,400	138	136½	136½	— ⅝
Cont. Can	200	97	97	97	— ¼
Corn Prod.	500	14⅝	14⅜	14⅜	— ⅛
Do pfd	100	91½	91½	91½	....
Crucible Stl.	75,700	84⅝	78⅝	82⅛	+ 3⅝
Do pfd	100	118	118	118	+ ⅛
Cuban-Am. Sugar	300	239¼	235	239¼	....
Cuban Cane Sugar	9,800	57	54¼	55⅛	+ ⅛
Do pfd	2,100	95⅛	94½	95¼	+ ⅝
D. & R. G. pfd	100	32	32	32	— 1
Dia. Match	100	120⅛	120⅛	120⅛	....
Dis. Sec.	4,000	46¼	45⅝	46	....
Erie	14,800	37⅝	36⅛	36⅞	— ¼
Do 1st pfd	1,900	52⅝	52	52⅛	+ ⅛
Do 2d pfd	400	42⅝	42¼	42⅜	— 1¼
Gen. Electric	700	174	170⅞	171	+ 1
Gen. Mot. pfd	3,000	128⅛	126⅛	127	+ 1
Goodrich	4,400	74⅝	73⅝	73⅝	— ⅝
Gt. Nor. Ore.	7,500	40⅛	38⅞	40	+ 1⅝
Gt. Nor. pfd.	1,400	117⅛	116⅞	117	....
Greene Can.	1,100	48⅝	48	48⅛	+ 1¼
Granby	100	86⅛	86⅛	86⅛	....
Gulf Steel 1st pfd	100	95⅛	95⅛	95⅛	....
Do 2d pfd.	200	86	85⅛	86	....
Ill. Central	900	101	100⅞	101	....
Inspn. Cop.	38,000	59	58	58	— ⅝
Int.Agr.Corp.	200	12	12	12	....
Do pfd	400	42½	41⅝	42½	....
Int. Harv. of N. J.	100	115	115	115	— 1½
Int. Mer. Mar. ctfs	128,200	50⅝	47⅞	49	+ 1⅛
Do pf ctfs.	96,900	124	119⅛	120	+ ⅛
Int.-Met. Con.	800	16⅝	16	16	....
Do pfd	400	73⅛	73	73⅛	+ ⅛
Int. Paper	4,700	17¼	16⅛	17¼	+ 1⅛
Do pfd	7,300	79⅛	77	78⅛	+ 2⅞
Int. Nick. ctfs	4,200	42⅝	41½	41⅞	— ⅝
Julius Kayser	100	98	98	98	....
Jewel Tea	1,800	92	90¼	90½	....
Do pfd	100	110⅞	110⅞	110⅞	....
Kelley Tire	32,000	85¼	83½	84⅞	+ 1⅛
Do pfd	100	100	100	100	— 1
Kennecott	23,500	51⅝	51	51⅛	+ ⅞
Lacka. Steel	12,900	80⅞	78½	79⅞	+ 1⅝
Lehigh Val.	1,900	79	78⅛	78⅝	— ⅛
Lee Rubber	7,000	49⅛	47	47⅝	+ ⅝
Do 1st pfd	100	82	82	82	....
Mackay Co. pfd	100	67	67	67	....
Max. Motor	7,700	85⅝	84¼	84⅝	+ ¾
Do 1st pfd	400	85⅝	85½	85⅝	+ ½
Do 2d pfd.	1,200	56	55½	56	+ ½
May Dept. St.	100	61	61	61	....
Mex. Petrol	61,700	114	110⅝	111⅞	+ 1⅝
Do pfd	100	95½	95½	95½	....
Miami Cop.	2,700	35¼	35	35	....
M. K. & T.	400	3¼	3¼	3¼	....
Do pfd	100	10⅝	10⅝	10⅝	+ ⅝
Mo. Pacific	200	4	4	4	....
Do ctf	2,100	4	3⅞	4	....
Mo. Pac. w. i.	300	22½	22½	22½	....
Do pf w.i.	200	48¼	48	48	+ ¼
Nat. Cloak & Suit	100	76⅛	76⅛	76⅛	....
Nat. Enamel	1,100	25⅛	24⅞	24⅞	— ⅛
Nat. Lead	400	65	65	65	....
Nevada Cop.	7,700	21⅝	21⅛	21½	+ ¼
N. Y. Air Br.	900	138	136⅞	137	....
N. Y. Central	13,400	104¼	103¼	103⅞	+ ⅛
N. Y. N. H. & H	800	58⅝	58	58¼	+ ⅝
N. Y. O. & W.	300	26⅞	26⅛	26⅛	....
Norf. South.	100	23	23	23	....
Nor. & West.	1,300	129	127⅞	127⅞	+ ⅛
Do pfd	100	86⅜	86⅜	86⅜	+ 1
North Amer.	100	66	66	66	— 1
North. Pac.	1,500	110⅝	109⅛	109⅝	— ⅜
Ont. Silver	200	7	6⅞	6⅞	+ ⅛
Pacific Mail	500	26⅝	26	26	— 1
Pac. T. & T.	600	36	34½	34½	....
P. Lorillard	200	238	238	238	....
Do pfd	100	120	120	120	....
Penna. Ry.	2,300	55⅞	55⅝	55⅝	— ⅛
Phila. Co.	600	39⅞	39	39	....
Pit. Coal ctf.	500	28	27	28	....
Pt. Steel pfd.	100	99	99	99	....
P. C. C. & St. L	100	81	81	81	....
Pr. St. Car	2,500	55½	54½	54⅞	+ ⅝
Quicksilv. pfd	100	5⅝	5⅝	5⅝	....
Ry. Stl. Spg.	4,000	47	45½	46	+ 2
Ray Consol.	2,800	25¼	25	25	....
Reading	60,400	107⅞	104⅝	105⅞	+ 1
Do 2d pfd.	400	46	46	46	+ 1⅛
Rep. I. & St.	18,500	56½	55	55⅞	+ 1⅝
Do pfd	200	114	113⅞	113⅞	+ ⅛
Sea. Air Line	100	15⅛	15⅛	15⅛	....
Sears-Roebk.	100	210	210	210	+ ½
Shat. & Ariz.	2,200	29⅞	29	29⅛	+ ½
Sloss Sheff.	1,300	51⅛	49½	51⅛	....
S. Porto Rico Sugar	100	178	178	178	....
South. Pac.	1,900	97⅝	97⅛	97½	....
Southern Ry.	2,100	24	23½	23⅝	— ⅛
Do pfd	200	68	68	68	....
Studebaker	15,700	126⅛	123	124½	+ ⅝
Tenn. Copper	5,700	25⅜	24½	25½	+ ⅛
Texas Oil	5,100	203⅛	197	200½	+ 4½
Do full pd.	300	201	201	201	....
Third Avenue	200	62¼	62	62¼	+ ¾
Tobac. Prod.	8,500	48⅝	46	47⅜	+ 1⅞
Do pfd	100	102⅝	102⅝	102⅝	....
U. Bag & P.	3,500	8⅝	8	8⅝	+ ⅝
Do pfd	1,700	50	48	50	+ 2
Union Pacific	23,000	139¼	138	138⅝	— ⅜
Do pfd	1,500	80½	80	80¼	....
U. Cig. Stores	2,900	102¼	99⅝	101⅞	+ 3⅛
United Fruit	4,200	167¼	165½	167	+ 1⅝
Un. Ry. Inv. pfd	100	19	19	19	....
U. S. Alcohol	11,200	115⅛	111⅞	113¾	+ 3⅛
Do pfd	100	103	103	103	....
U. S. Cast I. Pipe	400	21	20⅞	20⅞	....
Do pfd	100	52⅝	52⅝	52⅝	....
U. S. Express	100	29⅛	29⅛	29⅛	....
U. S. Rubber	7,700	59⅛	58	58	— 1
Do 1st pfd	100	112	112	112	....
U. S. Smelt & R	3,000	74	72½	72½	....
Do pfd	400	51½	50⅞	51½	....
U. S. Steel	255,600	101⅛	99⅛	100⅞	+ 1⅝
Do pfd	1,700	118⅝	118¼	118¼	+ ⅛
Utah Copper	8,600	85⅛	84⅜	84⅞	+ ⅝
Utah Sec.	100	17	17	17	....
Va. Chemical	1,700	42⅛	41½	42	+ ½
Do pfd	100	110⅛	110⅛	110½	— ½
Va. Coal & C.	500	46⅞	45	45	....
Wabash	400	14	13½	13½	....
Do pfd A.	1,200	48⅝	48⅛	48⅛	....
Do pfd B.	500	26⅞	26⅝	26⅞	+ ½
Wells Fargo	400	124	124	124	....
West. Md.	400	29⅛	29⅛	29⅛	....
West. Union	600	95⅛	95	95⅛	....
Westse Elec.	19,000	61⅞	59⅞	61⅝	+ 1⅞
W. & L. E.	200	4⅝	4½	4⅝	+ ⅛
Willys-Over	4,500	46⅝	45	45⅛	— ¼
Do pfd	400	104	103⅝	104	....
Wis. Cent.	900	50⅞	50½	50⅞	....
Woolworth	1,300	138	137	138	+ 2

GOVERNMENT BONDS.

	Bid.	Asked.
United States 2s, registered	99	..
United States 2s, coupon	99	..
United States 3s, registered	100¼	..
United States 3s, coupon	100¼	..
United States 4s, registered	109½	..
United States 4s, coupon	110	..
United States Panama 2s, 1938	98¼	..

NEW YORK CURB TRANSACTIONS

INDUSTRIALS.

	Sales.	Open.	High.	Low.	Close.
Ætna Expl.	6,250	10¾	11⅛	10⅝	11⅛
Am. Int. Cor.	2,000	53½	54½	53½	53¾
Atlantic Steel	5	59	59	59	59
Butler Chem.	300	4⅝	4⅝	4¼	4¼
Can. Nat. Gas	100	¾	¾	¾	¾
Char. Iron pf.	300	6⅝	6⅞	6⅝	6⅞
Chev. Motor	1,200	198	203	198	200
Driggs Seaby.	90	75	77	75	75
Edm. & Jones	100	40½	40½	40½	40½
Do pfd	100	95½	95½	95½	95½
Elec. Gun	800	⅝	⅝	⅝	⅝
Emrsn. Phon.	1,650	9¼	9½	9¼	9½
Fisher Body	200	39½	39½	39½	39½
Hol. Sug. pfd	100	95½	95½	95½	95½
Imp. Crb. Chs.	6,700	35	36	35	36
Kapo Mfg. Co.	300	5⅜	5⅜	5¼	5¼
Kath. Brs. pf.	500	15	15	14	15
Man. Transit	5,000	1⅛	1⅛	⅞	1⅛
Max. Muntns.	2,000	5	5⅛	5	5⅛
Midvale Steel	8,000	62⅞	64¼	62½	63⅞
O. Cities Gas	200	67⅞	68	67⅞	68
Peerless Mot.	1,000	23½	24½	23½	23¾
Pullmn. Vent.	1,400	3⅜	3¼	3⅛	3¼
Do pfd	700	6½	6¾	6½	6¾
Smbd. Steel	100	27⅞	27⅞	27⅞	27⅞
Scripps-Booth	1,550	50⅝	52½	50½	52⅝
Smith & T. pfd	800	10¼	10½	10¼	10½
Spgfd. Bd. Co.	80	83¾	84½	83½	84½
Do pfd	25	125	125	125	125
St. Joe Lead	500	16⅝	16⅝	16⅝	16⅝
Strmbg. Carb.	200	42	42	42	42
Submar. Boat	8,000	36½	37½	36⅝	37
U.S. Stmshp. Co.	200	5⅝	5⅝	5⅝	5⅝
Utd. Motors	3,500	59⅞	60⅝	59⅞	60⅝
U. Prof. Shar.	100	⅝	⅝	⅝	⅝
White Motors	700	53	53½	53	53
World Film	300	⅝	⅝	⅝	⅝
Zinc Con.	300	4⅝	4⅝	4⅝	4⅝

OILS.

	Sales.	Open.	High.	Low.	Close.
Alta. Petro.	700	58c	58c	58c	58c
Brnt. O. & G.	900	2⅝	2⅝	2⅝	2⅝
Cosden & Co.	1,500	15⅝	15⅞	15⅝	15¾
Cos. O. & G.	7,300	12	12¼	11⅛	11⅛
Do pfd	300	4⅞	5	4⅞	5
Inter. Petrol.	300	10¼	10⅛	10⅛	10¼
Met. Petrol.	1,500	15¼	15¼	14½	15¼
Midwest Oil	10,000	45c	46c	42c	43c
Do pfd	1,000	83c	83c	85c	85c
Midwest Rfg.	615	62	64	61	63
N.Y. Ok. Oil	1,300	1⅛	1⅛	1 1-16	1⅛
Okla. Oil	13,550	10c	11½c	10c	11⅝c
Do pfd	4,250	1-16	⅛	1-16	⅛
Okla. Prod.	1,200	6⅞	6⅞	6⅝	6⅞
Omar O. & G.	11,500	70c	70c	68c	70c
Sapulpa Oil	600	8⅝	8⅝	8⅝	8⅝
Seq. O. & R.	200	1⅜	1⅜	1⅜	1⅜
Sinclair Oil	1,500	39⅝	40¼	39⅝	40⅝
Tex. Mex. Pet.	3,400	96c	97c	95c	96c
U. West. Oil	1,000	1⅛	1⅛	1⅛	1⅛
Vac. O. & G.	3,500	34c	34c	30c	32c
Victoria Oil	800	1 1-16	1 1-16	1	1 1-16

MINING.

	Sales.	Open.	High.	Low.	Close.
Alask. Mines	6,800	63	65	63	65
Alask. Wstvr.	1,600	62	62	62	62
Aris. Cop.	2,800	2⅜	2½	2⅜	2½
Atlanta	3,700	10	10	9½	9½
Big Ledge	7,000	3⅛	3⅝	3⅝	3⅝
Bos. Mont.	2,000	85	93	85	91
But. Cop. Zinc	1,500	5⅛	5⅛	5	5⅛
Butte N. Y.	200	1⅝	1⅝	1⅝	1⅝
Calaveras Cop.	550	5⅝	5⅝	5⅝	5⅝
Caledonia	3,500	56	56	56	56
Calu. Jerome	9,550	1⅛	1¼	1⅛	1¼
Canada Cop.	300	1⅛	1 3-16	1⅛	1 3-16
Cer. de Pasco	100	35	35	35	35
Colum. Mines	900	65	65	65	65
Con. Ariz.	700	1 1-16	1⅛	1 1-16	1⅛
Con. Cop. M.	700	2¼	2⅜	2¼	2⅜
Con. Homstd.	500	1-16	1-16	1-16	1-16
Emma Cop.	3,500	65	65	60	64
First Nat.	550	4½	4½	4¼	4⅜
Goldfield Con.	250	80c	80c	78c	79c
Do merger	3,000	8	8	8	8
Gldstne. Mng.	4,200	38	40	38	40
Grn. Monster	5,000	1⅞	2	1⅞	1 15-16
Hecla Mining	750	5	5	4 15-16	4 15-16
Howe Sound	400	5¼	5⅜	5⅜	5¼
Ins. Needles	41,550	74c	1	74c	1
Jerome Vde.	3,000	1⅛	1⅜	1⅛	1⅜
Jerome Victor	2,951	2⅜	2⅜	2⅜	2⅜
Jim Butler	300	85	86	85	86
Jumbo Ext.	6,500	43	43	40	41
Magma Cop.	4,450	16⅝	17⅛	16⅛	16⅝
Marsh Mng.	4,300	10	10½	10	10½
Marys. Gold	1,450	1 3-16	1⅜	1 3-16	1⅜

	Sales.	Open.	High.	Low.	Close.
Mich. Gold	3,000	65c	66c	64c	65c
Mines of Am.	230	2⅛	2⅝	2⅛	2⅝
Mojave Tung.	900	3⅛	3⅜	3⅛	3⅜
Mont. Gold	500	96c	96c	96c	96c
Monitor Silv.	500	2⅛	2⅛	2⅛	2⅛
Mother Lode	25,000	38c	38c	35½c	36½c
N.Y. & Hond.	800	15½	16	15½	16
New Ray Ms.	15,000	67c	67c	67c	67c
O. Em. Leas.	2,300	17c	17c	16c	16c
Oro	700	4c	4c	4c	4c
Rex Cons. M.	5,500	22c	22c	21c	21c
Rochester Ms.	450	58c	59c	57c	57c
Round Mntn.	100	39c	39c	34c	39c
San Toy	1,500	14c	14c	14c	14c
Silv. Pick	4,500	18c	18c	17½c	17½c
Stand. Silver	200	1⅛	1⅛	1⅛	1⅛
Success Mng.	4,500	34c	34c	32c	33c
Tono. Belmt.	100	4⅝	4⅝	4⅝	4⅝
Do ext.	2,500	5⅛	5 3-16	5⅛	5 3-16
Do mining	100	5⅝	5⅝	5⅝	5⅝
U. S. Cont. M.	3,000	8½c	8½c	8½c	8½c
Unity Gold M.	1,300	3⅝	3⅝	3⅝	3⅝
Utd. Vde. ext.	15,000	37½	40¼	37	39¼
W. End Cons.	700	73c	73c	72c	73c
Yukon Alaska ctfs.	150	42	42½	42	42½
Yuscaran Con.	300	1⅛	1⅛	1⅛	1⅛

BONDS.

$75,000 British 5s	99	99	98 13-16	98 13-16
10,000 Cons. Ariz. Smelt. 5s	48	48	48	48
40,000 Cos. Oil 6s	101¼	102	101½	102
2,000 N. Y. Cy. 4½s	104¼	104⅝	104⅝	104⅝
80,000 Russian 6½s	100⅝	100⅝	100⅝	100⅝

CLOSING BID AND ASKED PRICES.

	Bid.	Asked.		Bid.	Asked.
Marconi	3¼	3½	Nipissing	7¼	7½
Brit. Am. T. new	19¼	20	Riker	4⅝	5
Car L. & P.	4⅜	4⅜	Saxon	70	73
Curtiss	10	25	Stand. Mot.	6⅞	7½
Cramp	75	80	Stew. Mines	3-16	¼
Gaston	44	44½	Stutz	67	68
Grant Mot.	7	9	Success	33	34
Hartman	70	73	Triangle F.	2	2½
Haskell B.	37	38½	U. S. Light & Heat	2⅝	3
Kerr Lake	4½	4⅝	Do pfd	4¼	5¼
Majestic	9-16	11-16	Yukon Gold	2	2½
Mother Lode	35	36			

STANDARD OIL SUBSIDIARIES.

	Sales.	Open.	High.	Low.	Close.
Illinois Pipe	15	178	178	178	178
Nat. Transit	10	14½	14½	14½	14½
Ohio Oil	200	237	240	237	240
Prairie Oil	25	385	390	385	390
S. W. Pa.	5	113	113	113	113
S. O. Cal.	50	275¼	278	275½	278
S. O. N. J.	125	520	523	520	522
S. O. N. Y.	25	220	221	220	221
Vacuum Oil	20	293	293	293	293

CLOSING BID AND ASKED PRICES.

	Bid.	Asked.		Bid.	Asked.
An. Am. Oil	14¼	15¼	Northern P.	95	99
Atl. Ref.	780	790	Pierce Oil	12	12½
Borne Scr.	350	370	Prairie Pipe	244	248
Buckeye P.	95	99	Solar Ref.	285	295
Cheseb. Mfg	430	470	Southern P.	203	210
Col. Oil	60	80	So. Pa. Oil	360	365
Contl. Oil	380	395	S. O. Ind.	635	645
Crescent P.	39	41	S. O. Kas.	455	470
Cumb. P.	90	95	S. O. Ky.	430	440
Eureka P.	225	235	S. O. Neb.	420	430
Gal. Sig. Oil	159	163	S. O. Ohio	400	410
Do pfd	138	143	Swan & F.	98	105
Indiana P.	102	107	Union T. L.	82	85
N. Y. Tran.	200	210	Wash. Oil	35	40

METALS.

NEW YORK, Sept. 6.—COPPER—Steady; electrolytic, $27.00@28.00. IRON—Steady and unchanged. ANTIMONY—Chinese and Japanese brands steady at 12.00@12.50c per lb. Private brands not quoted. The weekly cable to the New York metal exchange quotes Hallett's unchanged at 95c. The metal exchange quotes lead $6.65@6.75. TIN—Steady; spot, $38.87@39.25. SPELTER—Quiet; spot, East St. Louis delivery, 8⅝c asked. At London: LEAD—£30 5s. SPELTER, £48 10s. COPPER—Spot, £109; futures, £106 10s; electrolytic, £130. TIN—Spot, £171; futures, £172.

ST. LOUIS, Mo., Sept. 6.—LEAD—Dull and nominal at $6.50@6.75. SPELTER—Dull and weak at $8.50.

RISE CONTINUES IN N. Y. MARKET

Records Made by Several Stocks in Broad Trading; U. S. Steel Above Par.

BAROMETER OF THE MARKET

Average of Closing Prices of Twenty Leading New York Stocks

Wednesday, Sept. 6	90.61
Tuesday, Sept. 5	90.40
Net gain for the day	**.21**
Year ago, day of week	82.21

The twenty stocks are: Anaconda Copper, American Car and Foundry, American Smelting, American Telephone, Atchison, Baltimore and Ohio, Brooklyn Rapid Transit, Chesapeake and Ohio, Erie, Great Northern preferred, New York Central, Northern Pacific, Pennsylvania, Reading, Southern Pacific, Southern Railway, St. Paul, American Sugar, Union Pacific, and United States Steel.

Total sales of stocks, 1,375,000 shares.

Total sales of bonds (par value), $4,120,000.

TRADING GROWS BROADER.

New York, Sept. 6.—Today's market was a repetition of the excited and feverish session of yesterday, although the trading was much broader. There were numerous indications of a renewal of public interest.

The more sensational features were furnished during the forenoon, when Mercantile Marine, United States Steel, Inspiration Copper, Kelly-Springfield Tire, and Atlantic, Gulf and West Indies reached new maximums. Marine common made a gross gain of 3 to 50½ with 4 for the preferred at 124 and Inspiration touched 59, with 83¼ for Kelly-Springfield and 74⅝ for Atlantic, Gulf and West Indies.

Steel rose to above par in the morning, but attained its highest price of 101⅛ in the final hour, at which time allied shares like Lackawanna, Crucible, Republic and Bethlehem Steel also were at their best.

Reading Feature of Rails.

During the midsession coppers, oils, sugars, and tobaccos were taken in hand, with gains of 4 to 7 points in Mexican Petroleum and Texas company, 5 in United States Industrial Alcohol, and 2 to 5 points in equipments.

Reading was the sole feature of the rails on its temporary advance of 3 points. Other investment shares of that group were sluggish or heavy, reflecting the attitude of the substantial financial interests in connection with the adoption of the eight hour law.

A general selling movement in the last half hour, precipitated in part by Washington advices of an adverse character, obliterated much of the advance, Marine preferred surrendering all its advantage, with 1 to 2 point recessions in other leaders.

Aside from the strength of Marine, issues the bond market was virtually unchanged. United States bonds were unchanged on call.

Mercantile paper, 3¼@3¾. Sterling—Sixty day bills, 4.71¼; demand, 4.75¾; cables, 4.76 7-16. Francs—Demand, 5.88¾; cables, 5.88. Marks—Demand, 69¼; cables, 70. Kronen—Demand, 12⅜; cables, 12⅝. Guilders—Demand, 40⅜; cables, 40⅝. Lires—Demand, 6.47; cables, 6.46. Rubles—Demand, 32; cables, 32¼. Bar silver, 68⅛. Mexican dollars, 52⅝. Government bonds steady. Railroad bonds steady. Time loans—Firm. Sixty days, 3⅝@3; ninety days, 3¼@3½; six months, 3¼@3¾. Call money—Firm. High, 3; low, 2½; ruling rate, 3; last loan, 3; closing bid, 2¾; offered at 3.

IN FOREIGN STOCK MARKETS.

LONDON, Sept. 6.—The stock market was firm today, with a steady demand for consols. Allied bonds hardened except the French loan, which was easy on expectations of a new issue next week. South American securities were in good request and various South African shares were strong on Cape Town buying. Armament shares were supported owing to rumors of an amalgamation. American securities were quietly steady and featureless.

The revenue returns for last week show sales of treasury bills amounting to £53,000,000, but the sum of £26,000,000 was redeemed. The excess profit tax yielded over £3,600,000. Money supplies are shrinking. Discount rates remain quiet. Bar silver, 32⅛d per ounce. Money, 4½ per cent. Discount rates: Short bills, 5¼@5⅝ per cent. Three months, 5½@5⅝ per cent.

PARIS, Sept. 6.—Trading was quiet on the bourse today. Three per cent rentes, 63 fr. 90c. Exchange on London, 28 fr. 2½c; 5 per cent. loan 90 fr.

PITTSBURGH STOCKS.

	Sales.	Open.	High.	Low.	Close.
Am. W. Glass Mchy.	305	62¼	62½	61⅞	62
Do pfd	40	124	124	124	124
Caney R. Gas	10	40	40	40	40
Con. Ice	10	3⅛	3⅛	3⅛	3⅛
Cruc. Stl. pfd.	10	118⅛	118⅛	118⅛	118⅛
Columbia Gas	1,092	22	22⅛	22	22
Ind. Brwg. pf	10	20⅛	20⅛	20⅛	20⅛
Labelle Iron	480	57	58	57	57⅝
Do pfd	3	133⅛	133⅛	133⅛	133⅛
Mfrs. L. & H.	20	55⅛	55⅛	55⅛	55⅛
Ohio Fuel S.	20	45⅛	45⅛	45⅛	45⅛
Ohio Fuel Oil	50	14⅛	14⅛	14⅛	14⅛
Okla. Gas	40	78	78	78	78
Pgh. Brewing	300	5⅛	5⅛	5⅛	5⅛
Do pfd	25	22⅛	22⅛	22⅛	22⅛
Pgh. Plate G.	100	119⅛	120	119⅛	120
Pure Oil	815	20⅛	20⅛	20⅛	20⅛
Pgh. Oil & G.	45	7⅛	7⅛	7⅛	7⅛
Ross Mining	200	14	14	14	14
U. S. Steel	290	99⅞	100⅛	99⅞	100⅛
West. A. B.	200	149⅞	149⅞	149⅞	149⅞
West. Elec.	310	60⅛	61⅛	60	61⅛
W. P. T. & W. P.	50	19⅛	19⅛	19⅛	19⅛

PHILADELPHIA STOCKS

	Sales.	Open.	High.	Low.	Close.
Baldwin Loco.	50	83¼	83⅛	83¼	83⅛
Brill	10	37⅛	37⅛	37⅛	37⅛
Elec. Sto. Bat.	190	66⅛	66⅛	66⅛	66⅛
Gen. Asphalt	500	30	30	30	30
Ins. of N. A.	64	26⅛	26⅛	26⅛	26⅛
Lake Sup. Cor.	431	10⅛	10⅛	10⅛	10⅛
Lehigh Nav.	48	75	75⅛	75	75⅛
Lehigh Val.	150	78⅛	78⅛	78⅛	78⅛
Leh. V. Tr. pfd	7	42⅛	42⅛	42⅛	42⅛
Penna	378	56	56	55⅛	55⅛
Pa. Salt Mfg.	10	98⅛	98⅛	98⅛	98⅛
Phila. Elec.	114	28⅛	28⅛	28⅛	28⅛
Phila. R. Tr.	35	20⅛	20⅛	20⅛	20⅛
Do T. C.	7,035	20⅛	20⅛	20⅛	20⅛
Phila. Trac.	45	79	79	79	79
Reading	820	105⅛	107⅝	105⅛	107⅝
Tono. Bel.	450	4⅛	4⅛	4⅛	4⅛
Union Trac.	213	45	45	44⅛	45
Un. Gas Imp.	252	88	88	88	88
Warwick Iron	10	9⅛	9⅛	9⅛	9⅛
W. Morel. Coal	20	71⅛	71⅛	71⅛	71⅛
Cramp & Son	100	80	80	80	80

We own and offer, subject to prior sale and change in market price, the following securities:

Bonds

Amount	Name	Rate	Maturity	Interest Payable	Price to Yield About
$25,000	Consumers Pr. Co., Mich., 1st & Rfdg.	5	Jan. 1, 1936	J & J 1	5.00%
25,000	New England Power Co. 1st Mtge.	5	July 1, 1951	J & J 1	5.09%
100,000	Southern California Edison Co. Gen.	5	Nov. 1, 1939	J & J 1	5.15%
100,000	The Colorado Power Co. 1st Mtge.	5	May 1, 1953	M & N 1	5.25%
100,000	Northern States Pow. Co. 1st & Rfdg.	5	Apr. 1, 1941	A & O 1	5.25%
25,000	Ottumwa Ry. & Lt. Co. 1st & Rfdg.	5	Jan. 1, 1924	J & J 1	5.50%
40,000	Mobile Electric Co. 1st Mtge.	5	May 1, 1946	M & N 1	5.50%
50,000	West. States G. & E. Co. 1st & Rfdg.	5	June 1, 1941	J & D 1	5.50%
50,000	Twin State G. & E. Co. 1st & Rfdg.	5	Oct. 1, 1953	A & O 1	5.50%
25,000	Pac. Gas & El. Co., Cal., Gen. Mtge.	5	Jan. 1, 1942	J & J 1	5.60%
100,000	Great Western Power Co. 1st Mtge.	5	July 1, 1946	J & J 1	5.65%
25,000	American Gas Co. Debenture	6	Jan. 1, 2016	J & J 1	6.00%
25,000	Excel. Springs W., G. & E. Co. 1st Mtge.	6	June 1, 1932	J & D 1	6.00%
100,000	Nevada-Calif. Elec. Corp. 1st Lien	6	Jan. 1, 1946	J & J 1	6.10%
100,000	United Utilities Co. Coll. Tr. Deb.	6	Jan. 1, 1943	J & J 1	6.15%
50,000	American Power & Lt. Co. Debenture	6	Mar. 1, 2016	M & S 1	6.35%

Short Term Securities

Amount	Name	Rate	Maturity	Interest Payable	Price to Yield About
25,000	Louisville Gas & Elec. Co. Notes	6	Apr. 1, 1918	A & O 1	5.30%
50,000	Winnipeg Electric Railway Co. Notes	6	Jan. 15, 1918	J & J15	5.30%
100,000	United Kingdom Gt. Britain & Ireland	5	Sept. 1, 1918	M & S 1	5.50%
50,000	Amer. Foreign Securities Co. Notes	5	Aug. 1, 1919	F & A 1	5.75%
25,000	American Power & Light Co. Notes	6	Aug. 1, 1921	F & A 1	5.90%
25,000	Ark. Valley Ry., Lt. & Pr. Co. Notes	6	July 1, 1919	J & J 1	6.00%
25,000	West Virginia Tr. & El. Co. Notes	6	June 1, 1917	J & D 1	6.00%
50,000	Gt. West. Pr. Co. of Cal. Conv. Deb.	6	Nov. 1, 1925	M & N 1	6.10%
50,000	Northern States Power Co. Notes	6	Apr. 1, 1926	A & O 1	6.10%
50,000	Middle West Utilities Co. Coll. Trust	6	Jan. 1, 1925	A & O 1	6.15%
25,000	Mississippi Valley G. & E. Co. Bonds	5	May 1, 1922	M & N 1	6.35%
100,000	Standard Gas & Electric Co. Notes	6	Oct. 1, 1935	A & O 1	6.50%

Preferred Stocks

Shares	Name	Rate	Dividend	Price to Yield About
300	Southern California Edison Co.	6	Quar. Jan. 15th	5.60%
1,000	American Gas & Electric Co.	6	Quar. Feb. 1st	6.00%
200	Electric Bond & Share Co.	6	Quar. Feb. 1st	6.00%
1,000	California Electric Generating Co.	6	Quar. Jan. 1st	6.32%
250	Illuminating & Power Securities Corp.	7	Quar. Feb. 15th	7.20%
500	North. States Power Co. (Delaware)	7	Quar. Jan. 15th	7.20%
250	West. States G.&E.Co. (Delaware)	7	Quar. Jan. 15th	7.50%
250	Mobile Electric Co.	7	Quar. Feb. 15th	7.70%
250	Muskogee Gas & Electric Co.	7	Quar. Mar. 15th	7.75%

Descriptive circulars of any of the above securities will be sent on request

William P. Bonbright & Co
Incorporated

The Rookery, Chicago

LONDON — William P. Bonbright & Co. | NEW YORK | PARIS — Bonbright & Co.

MUNICIPAL BONDS

CHICAGO
Northwest Park District
4½% BONDS
Dated August 1, 1914; Due January 1, 1927-34.

Financial Statement
Actual value of taxable property (estimated) $41,002,453.00
Assessed valuation for taxation 13,667,584.00
Total bonded debt, including this issue 330,000.00
Population (estimated) 100,000.
Circular on Application.

Bond Department
UNION TRUST COMPANY
Madison and Dearborn Sts.
CHICAGO.

UNION TRUST COMPANY
CHICAGO
A BANK OF STRENGTH AND CHARACTER

Are Your Dollars Working Full Time?

¶ If you are receiving but 3% to 4%, the entire working value of your money is not being utilized.

¶ No businessman is satisfied with such a small return on his hard-earned cash. It is probable that is the case with you, because you do not know that gilt-edge securities, netting 6% or more, are to be had.

¶ Our fortnightly publication, "Investment Opportunities," the current issue of which contains the following subjects, will prove this to you:

[illegible]

¶ Write for 22-CT at once, including pamphlet explaining

"The Twenty Payment Plan"

SLATTERY & Co
Investment Securities
(Established 1908)
40 Exchange Place New York

Chicago and North Western Railway Company
Notice of Annual Meeting

The Annual Meeting of the Stockholders of the Chicago and North Western Railway Company will be held at the office of the company, 226 West Jackson Boulevard, in the city of Chicago, Illinois, on Thursday, October 19, 1916, at eleven o'clock A. M., for the election of directors and the transaction of such other business as may come before said meeting.

Transfer books will be closed on Monday, September 18, 1916, at the close of business on that day, and will be reopened on Friday, October 20, 1916.

Dated, September 1, 1916.

RICHARD H. AISHTON, President.
JOHN D. CALDWELL, Secretary.

DANFORTH
5% and 6%
Farm Mortgages

represent conservative loans on producing farms in the best farming districts of the United States. Our List No. 55 describing some very attractive offerings will be sent upon request.

A. G. DANFORTH & CO.
BANKERS
Founded A. D. 1858 [illegible]

LACKNER & BUTZ, SONS
FIRST MORTGAGES and FIRST MORTGAGE BONDS
Bank Floor, Conway Building
111 W. Washington St., Corner Clark

REALTY BOARD TO HAVE ANNUAL OUTING TODAY

Special Train Will Take Members to the Flossmoor Country Club.

The members of the Chicago real estate board will today lay aside business cares and responsibilities and devote themselves to having a thoroughly good time. It is the annual outing of the board to be held at the Flossmoor Country club, and unless Jupiter Pluvius plays too conspicuous a rôle there is every indication the occasion will be one of the most successful in the history of the board.

The previous outings at Flossmoor always have been of a most enjoyable character, and the program provided by President Steinbrecher and the outing committee, consisting of Albert H. Wetten, chairman; Charles O. Goss, William Scott Bond, Howard C. Sweepe Adolph F. Kramer, and James B. Kaine, ably assisted by Executive Secretary Herbert A. Cole, gives promise of being fully up to the standard of the other functions.

Will Have Special Train.

A special train will leave the Randolph street station of the Illinois Central at 10:15 making stops at Van Buren street, Forty-third, Fifty-third, and Sixty-third streets, the latter at 10:30. Return trains will leave Flossmoor at 5:35, 6:40, 7:58, and 8:30 p. m. A light luncheon will be served at 11:45 in order to get an early start on the program of games and sports. Dinner will be served about 6:30, when the victors in the many athletic events will be awarded the prizes won by them. The prizes number fifty altogether and have been contributed by Harrison B. Riley, president of the Chicago Title & Trust company; A. Lincoln Green, president of the Chicago Real Estate Index company and President Paul Steinbrecher of the real estate board. The Dolan Segar shops have also contributed a handsome meerschaum pipe.

The golf contests include "Blind Bogey," "Colonel Bogey," lowest net score, lowest gross score and a real estate editors' contest. There are two prizes in each contest and all of an attractive character. Three fine prizes go to the winners in the tennis contests, while in the baseball game eleven umbrellas go to the winning nine and the two umpires. There are suitable prizes for all kinds of races, throwing the baseball, javelin and quoits.

Twelfth Street Deal.

The most important of the market happenings of the day covered the property at the southeast corner of Twelfth street and Sawyer avenue, 75x118 feet, which was first sold by Morris Siegan to Abraham J. Franks for an indicated consideration of $65,000, subject to an incumbrance of $36,000. The property then was leased by Mr. Franks to Charles H. Horberg and Morris Siegan for a term of ninety-nine years from Sept. 1, 1916, at an annual rent of $3,600 for the first five years and $4,020 for the remaining ninety-four years. The average is about $4,000, which capitalized on a 5 per cent basis gives a leasing value of $80,000, which is at the rate of about $1,066 a front foot and $9 a square foot.

The lease provides for the construction of a building within twenty years to cost not less than $30,000, and to insure this the lessees are to deposit with the Chicago Title and Trust company cash or securities valued at $20,000.

West Side Transaction.

The property in West Quincy street, 124 feet west of Lotus avenue, lot 62x124 feet, north front, with brick improvements, has been conveyed by J. J. O'Brien to Fred B. Brown for an indicated consideration of $19,000.

Joseph Reizen has purchased from Kadysh Glass the property in Kedzie avenue, 87 feet south of Potomac avenue, lot 30x125 feet, east front, with flat improvements, consideration nominal, subject to an incumbrance of $15,550, revenue stamps amounting to only 50 cents being on the deed.

The property in North Leavitt street, 69 feet south of Rice street, lot 31x144 feet, east front, with residence improvements, has been conveyed by Rose Kudesh to Julius Cohen for an indicated consideration of $13,000, subject to an incumbrance of $10,500.

Lexington Street Trade.

Claude O. Netherton has acquired by master's deed from Julius Holmes et al. the property at the northwest corner of Lexington street and Washtenaw avenue, 101x124 feet, for an expressed consideration of $14,000.

The four apartment building at 1317-19 Columbia avenue, lot 55x125 feet of ground, has been sold by Charles E. Davis to Barbara and Sophia Schaetzzle for an indicated consideration of $20,000, subject to an incumbrance of $8,500. The purchaser conveyed in part payment the two apartment building at 4539 Hazel avenue for a reported consideration of $9,650, subject to an incumbrance of $3,200. Both parties to the transaction were represented by Mrs. F. C. Patterson.

Real Estate Transfers.

CICERO.

Austin Park, lots 29-32 to 33, blk 12, rev stamp $2, sub to t d, Sept. 2 [Clara Schuette to Leah Lazorsky]....$1
Erwin sub, pt lot 5, s w ¼, 8-39-13, rev stamp $2, incumb $2,250, Sept. 2 [I. J. Moffatt to Chas. A. Kirby].... 1
Flick's sub, lot 34, blk 4, 29-39-13, rev stamp $2.50, incumb $1,300, Aug. 10 [F. C. Topinka to John Sikora].... 2,475
Flick's sub, lot 33, blk 4, 29-39-13, rev stamp $2.50, incumb $1,300, Aug. 10 [F. C. Topinka to Wm. L. Hoffman].... 2,475
Flick's sub, lot 38, blk 4, 29-39-13, rev stamp $2.50, incumb $1,300, Aug. 10 [F. C. Topinka to Louis Pokorney].... 2,450
Grant Loc. Wks. add, lot 42, blk 7, 29-39-13, rev stamp $3, Aug. 30 [Peter Walter to Josef Kania].... 3,000
Grant Loc. Wks. add, lot 40, blk 30, rev stamp $2, Sept. 2 [Est. Alex Kuzma to Peter Laczynski].... 1,600
Mort. Pk. A sub, lot 33, blk 2, 28-39-13, rev stamp $5, Aug. 7 [Rudolph Zeman to Matej Liska].... 4,462
Oak Park, Gunderson add, lot 17, blk 8, rev stamp $1, incumb $4,500, Sept. 1 [W. P. Doerr to John W. Bernbaum].... 5,300
Sup. Ct. Cmrs. ptn, lot 25, 6-39-13, rev stamp 50c, Sept. 1 [F. H. Hulbert to Samuel C. Cawthon].... 4,200
Sup. Ct. Cmrs. ptn, lot 30, 6-39-13, rev stamp 50c, incumb $4,200, Sept. 1 [F. H. Hulbert to Harry C. Weldon].... 4,600
Warren Pk., Borden's add, lot 31 and n ½ lot 30, blk 5, rev stamp $2.50, incumb $2,000, Aug. 21 [Peter Novak to Frank Sebek].... 10

LYONS.

West Springs, E. Hinsdale, pt lot 1, b 8, rev stamp $4, July 29 [A. C. G. Hammesfahr to Ellmore C. Patterson].... 10

MAINE.

Park Ridge, Hodge's add, pt lot 14, 30-41-12, rev stamp $3.50, May 10 [S. B. Carpenter to Christian Jessen].... 10
Whitcomb, lot 4 and pt lot 5, rev stamp $3, June 19 [Sarah L. Eley quitclaims to Mary W. Meyer].... 1

NEW TRIER.

Wilmette, Gage's add, pt b 21, rev stamp $3, incumb $4,600, Aug. 17 [Mabel R. Burt to Levi H. Sherwin].... 7,350
Wilmette, Wilson's add, lot 16, b 4, rev stamp $5.50, Aug. 31 [W. C. Miller to Edward F. Seitz].... 10

NORWOOD PARK.

Kaiser & Co.'s Ridgemoor-terr sub, lots 1 to 5 and 16 to 20, b 4, rev stamp $1, incumb $2,000, Aug. 18 [K. G. Kaiser to Gotfred Christensen].... 10

PROVISO.

Madison-st. add, lot 368, 10-39-12, rev stamp $2, incumb $1,200, Sept. 2 [Isador Leibowitz to Samuel Libitsky].... 10
Madison-st. add, lot 369, 10-39-12, incumb $1,500, rev stamp $2, Sept. 2 [Jacob Hechtman to Samuel Libitsky].... 10
Melrose, lots 13 and 14, b 66, rev stamp $1.50, sub to t d, Aug. 26 [John Tetrow et al. to Angelo Zito].... 1,650

RIDGEVILLE.

Evanston, Chase & P.'s add, lot 8, b 9, rev stamp $1.50, incumb $1,000, Aug. 30 [Gottfried Steinke to Gottfried Fritsch].... 1
N. Evanston, lot 1, resub lots 11 to 13, b 4, incumb $600, Aug. 26 [H. R. Gentsch to Charles T. Thompson].... 10
S. Evanston, lot 10 and pt lot 9, 19-41-14, rev stamp $1, incumb $3,400, Aug. 31 [Ernest Sylvander to Rose M. Shaffer].... 10

RIVERSIDE.

Riverside, 2d div, pt b 9, rev stamp $4, Aug. 31 [Frank Frederick to John G. Lohner].... 10

THORNTON.

Twp 36, pt lot 4, 5-36-14, rev stamp $1, incumb $3,842, Aug. 30 [Daniel Trapp to Chas. B. Ver Nooy].... 750

WEST TOWN.

Central Park-av., s w cor W. 24th-st., e f, 125x125, rev stamp $10, incumb $14,500, Sept. 1 [Gustav Hochstadter to Anton Snyder].... 10
Clifton Park-av., n e cor W. 25th-st., w f, 26x126, rev stamp $1.50, Sept. 1 [Anton Snyder to Lillian Himmel].... 10
Same ppty, incumb $5,000, Sept. 1 [Lillian Himmel quitclaims to Gustav Hochstadter].... 10
Hamlin-av., 215 s of W. 22d-st., w f, 31x125, rev stamp $4, July 24 [Matej Joros to Albina Joros].... 3,700
Lexington-st., n w cor Washtenaw-av., s f, 101x124, rev stamp $14, Aug. 28 [Julius S. Holmes et al., by m in c, to Claude O. Netherton].... 14,000
Polk-st., 180 e of Homan-av., s f, 26x124, rev stamp $1, incumb $6,200, Aug. 31 [Joe Levin to Mandel H. Sapiro].... 7,000
Trumbull-av., 208 n of W. 25th-st., e f, 25x125, rev stamp $3.50, Aug. 31 [Barbara Vacek to Josef Kmoch].... 3,400
Trumbull-av., 200 n of W. 31st-st., e f, 25x125, rev stamp $2.50, July 13 [E. Schikora to James Rozhon].... 2,400
12th-st., W., s e cor Sawyer-av., n f, 75x118 rev stamp $29.00, incumb $36,000, Sept. 1 [Morris Siegan to Abraham J. Franks].... 10
Lease—dated Sept. 1, 1916, 12th-st., W., s e cor Sawyer-av., n f, 75x118, for 99 years from Sept. 1, 1916, to Aug. 30, 2015, rent $3,600 per year of each 5 years, $4,020 per year next 94 years, lessee to pay all taxes, etc., lessees purchase building and improvements for $10,000, lessees agree to within 20 years to erect new bldg to cost not less than $30,000, lessees to deposit with C. T. & T. Co. as tr at least $20,000 in cash or securities for construction of new bldg, all bldgs and improvements to lessor at end of term without compensation [Abraham J. Franks to Chas. H. Horberg and Morris Siegan]....
Fullerton-av., 224 w of Western-av., n f, 24x150, rev stamp $2.00, Sept. 1 [H. W. Weaver to Theodore Swanson].... 1
Powell-av., 117 s of Ems-st., e f, 40x110, rev stamp $1.50, incumb $2,600, Sept. 1 [J. M. Lembcke to Joe Wesolowski].... 3,850
Turner-av., 108 n of W. 27th-st., e f, 25x125, rev stamp $1.00, incumb $2,975, Aug. 9 [Adolf Cheloupke to Theodor Sobr].... 3,850
Trumbull-av., 175 s of W. 30th-st., e f, 25x125, rev stamp $1.50, incumb $2,000, Aug. 30 [Matt Foune to Ella J. Huening].... 10
Dickson-st., 349 n of Division, w f, 24x110, rev stamp $2.00, incumb $1,000, Aug. 31 [Jozef Szalkowski to Celia Mikolajenski].... 10
Noble-st., 158 s of Blanche, e f, 40x125, rev stamp $2.00, incumb $5,500, July 19 [Joseph Skonieczny to Jozef Lesforowski].... 10
Noble-st., 158 s of Blanche, e f, 40x125, rev stamp 50c, incumb $5,500, Sept. 2 [Jozef Gesiorowski to Stanislaus Gesiorowski and ½ int.].... 10
Fry-st., 287 e of Ashland-av., n f, 25x125, rev stamp $3.00, incumb $3,500, Aug. 29 [Martha Majewski to Jan Barabasz].... 10
Hamburg-st., 146 w of Hoyne-av., n f, 30x100, rev stamp $2.00, incumb $3,500, Aug. 31 [Celia Mikolajewski to Jozef Szalkowski].... 10
Sacramento-av., 75 n of Chicago, e f, 25x150, rev stamp $2.00, incumb $6,000, Aug. 31 [Hertha Guettler to Chas. E. Burger].... 10
Iowa-st., 30 e of Washtenaw-av., n f, 25x124, incumb $3,500, rev stamp $2.50, Aug. 29 [Jacob Taff to Herman Kapulsen et al.].... 10
Potomac-av., 261 e of California, s f, 25x125, incumb $3,000, rev stamp $2, Sept. 5 [Olaf Egeland to Max Swirsky].... 10
Iowa-st., 195 w of Rockwell, s f, 30x124, incumb $5,000, rev stamp $1, Sept. 1 [W. H. Schmidt to Morris Cohn].... 10
Chicago-av., W., 193 w of Robey-st., s f, 24x123, incumb $4,600, rev stamp $2, Sept. 2 [Helena Gladkowski to Julia Sakowski].... 10
Crystal-st., 174 w of Spaulding-av., s f, 25x124, incumb $4,400, rev stamp $1, Aug. 31 [Grace D. Coulter to Charles E. Burger].... 10
Francisco-av., N., 245 s of Cornelia-st., w f, 30x123, incumb $4,825, rev stamp $1, Aug. 23 [Samuel Waller et al. to Sadie Carl].... 10
Hirsch-st., 50 e of Spaulding-av., n f, 25x124, pt pur mon t d $4,850, rev stamp $1, Aug. 4 [Ole C. Heggen to Harold R. Goodheart].... 5,850
Kedzie-av., 87 s of Potomac, e f, 30x125, incumb $15,550, rev stamp 50 cents, Aug. 25 [Kadysh Glass to Joseph Reizen].... 10
Bickerdike-st., 100 s of Ohio, w f, 24x130, incumb $1,000, rev stamp $1.50, Sept. 1 [H. C. Bollemann to Fred Pegel Jr.].... 10
Curtis-st., 38 s of W. Ohio, w f, 25x116, incumb $700, rev stamp $2.50, Sept. 2 [Magdalena Hofka to Albert Guzy].... 10
Drake-av., s e cor of W. Ohio-st., w f, 50x124, incumb $2,000, rev stamp $1.50, Sept. 2 [Jacob Taff to Hyman Weisberg].... 10
Erie-st., W., 25 e of Bickerdike, n f, 25x125, incumb $1,000, rev stamp $1.50, Aug. 29 [John Placzkiewicz to Stanislaw Mysiak].... 10
Erie-st., W., 240 e of Paulina, s f, 24x124, incumb $2,800, rev stamp $2.50, Sept. 5 [Simon Fedorowski to John Rogosz].... 10
Franklin-blvd., 122 e of Troy-st., n f, 24x149, incumb $3,000, rev stamp $1, Aug. 29 [Benjamin Kulp to Edward P. Jones].... 1,000
Huron-st., 268 e of Western-av., n f, 30x128, incumb $3,000, rev stamp $1, Aug. 23 [Frank Rusnak to John Adamek].... 10
Loomis-st., 25 n of Arthington, w f, 25x100, incumb $4,895, rev stamp $1.50, Sept. 2 [Rocco Magnino to Salvatore Del Gatto].... 10
Monroe-st., W., 24 w of Aberdeen, s f, 24x120, incumb $[illegible], rev stamp 50c, Sept. 2 [Salvatore Del Gatto to Rocco Magnino].... 10
Sacramento-av., 248 s of Madison-st., e f, 18x78, m or less, incumb $1,650, rev stamp $1, Sept. 5 [H. B. Silverman to Ida E. Doyle].... 10
Superior-st., W., s e cor Wood, n f, 25x120, incumb $3,100, rev stamp $2.50, Sept. 2 [Albert Guzy to Magdalena Hofka].... 10
Superior-av., 274 s of Iowa-st., e f, 25x124, pur money mtg $1,100, rev stamp $1, Sept. 5 [Johanna Sourwine to Emanuel Franzone].... 2,100
Taylor-st., W., s e cor Almond, n f, 25x110, incumb $2,500, rev stamp $3.50, Sept. 4 [Nicolo Francione to Vito Tortoriella].... 10
Washington-blvd., 100 w of Talman-av., s f, 25x90, m or less, incumb $3,500, rev stamp $3, Sept. 1 [Pauline Marckle to Henry Burmester].... 10
Wilcox-av., n e cor Springfield, s f, 61x121, rev stamp $5.50, Sept. 5 [Merchants Loan and Trust company et al., tr., to Edmund C. Ward].... 5,500
15th-st., W., 192 w of Ashland-av., s f, 24x124, incumb $1,200, rev stamp 50c, Aug. 28 [Jacob Rubinstein, und ½ int., to Louis Goodman].... 10
Monroe-st., W., 124 w of Campbell-av., s f, 30x121, and other ppty, Aug. 31 [J. C. Kiest to Jacob J. Schaller et al.].... 1
Sawyer-av., S., 201 s of Ogden, w f, 25x125, incumb $3,700, rev stamp $1, Sept. 1 [Lillie Goldfarb to Rebecca Schackman].... 10
St. Louis-av., 229 n of Ogden, w f, 24x125, incumb $4,400, rev stamp 50c, Sept. 2 [Abraham Striliky to Abraham Shapiro].... 10
13th-st., W., 142 e of Ladin, n f, 24x124, incumb $2,000, rev stamp $1, Aug. 31 [Harry Friedman to Louis Nieman].... 10
21st-pl., W., 100 e of Lincoln-st., s f, 26x125, Aug. 6 [Josef Gawron to John Suchan].... 10
23d-st., W., n e cor Leavitt, s f, 49x125, rev stamp $5.50, Aug. 21 [Virginia C. Durkee quitclaims to Robert A. MacArthur].... 5,200

LAKE.

Montgomery-st., 305 s e of Archer-av., n e f, 29x144, July 29 [Frank Zydek to Joseph Majcher].... 2,800
Rockwell-st., 215 s of W. 40th, w f, 30x124, incumb $1,400, rev stamp $1, Aug. 22 [S. W. Straus to Patrick Bradley].... 10
Talman-av., 235 s of W. 57th-st., w f, 66x133, Sept. 6 [E. F. Mannott to Patrick Gallagher].... 10
Washtenaw-av., 161 s of 47th-st., w f, 25x125, rev stamp $1.50, Aug. 23 [Walter Koski et al. to Joseph Kaczynski].... 1,800
Bartlett sub, pt blk 7 lying w of cent. of Lawndale-av., Bartlett's sub, s. 40 rds, e 100 rds, n w ¼, 26-38-13, ex e 50 ft. for r r ex. pt blk 7, n of and adj lot 34, blk 3, 2d Bartlett sub, afsd and s of s line of W. 66th-pl., as prod e and w of w line of S. Lawndale-av., as prod, n and o p, rev stamp $7.50, July 6 [J. A. Lundmark to Reena Saopinski].... 10
61st-st., W., 24 w of California-av., n f, 25x126, Sept. 2 [Anna L. McCarthy to Wendell D. Waite].... 1
63d-st., W., s e cor Kedzie-av., n f, 25x125, and o p, rev stamp $3, Aug. 18 [Susanna Wagner to Frank R. McGarr].... 2,000
Talman-av., 235 s of N. 57th-st., w f, 132x133, Sept. 5 [Archie A. McCollom et al. to Ernest F. Mannott].... 10
Talman-av., 301 s of 57th-st., w f, 66x133, Sept. 6 [E. F. Mannott to Archie A. McCollom].... 10

ROGERS PARK.

Sacramento-av., 197 s of Arthur-av., e f, 65x124, rev stamp $1.50, Aug. 31 [G. A. Wallen to Frank H. Senbold].... 1,300
Bosworth-av., 6442, e f, 31x124, rev stamp $3, July 10 [Sadie M. Clarke quitclaims to Amanda J. Keye].... 10
Estes-av., 150 e of Paulina-st., n f, 50x171, rev stamp $6.50, Sept. 1 [Thos. Tagney to Axel O. Oberg].... 6,200

LAKE VIEW.

Carmen-av., s e cor E. Ravenswood Pk., n f, 30x124, rev stamp $3.50, incumb $2,500, Sept. 1 [M. W. Kloepfer to Jasper T. Bright].... 3,500
Clark-st., N., bet Bryn Mawr-av. and Hollywood-av., e f, 188 to N. Ashland-av. and other ppty, rev stamp $5, Aug. 31 [G. F. Leibrandt quitclaims to Wm. Perlman].... 1
Irving-av., N., 124 n of Belle Plaine, e f, 25x124, Sept. 2 [Frank Bieber to Lena Bieber].... 10
Winchester-av., 182 s of Sunnyside, w f, 50x152, rev stamp $2, incumb $5,000, May 11 [J. W. Ries to Jacob C. Jacobsen].... 10
Diversey-pkwy., 155 e of Glenwood-av., s f, 25x124, rev stamp $3.50, Sept. 1 [Herbert Foreman to Richard Schwarzkopf].... 3,150
Halsted-st., N., 450 n of Wrightwood-av., e f, 25x124, und ½ int, rev stamp $2, incumb $5,300, Aug. 29 [G. C. Dulleck to Frank E. Dulleck].... 10
Leavitt-st., 223 n of Wellington, w f, 25x123, rev stamp $3.50, Aug. 19 [Rudolph Grubman to Rudolph Jann].... 3,150
Newport-av., 488 w of Halsted-st., s f, 50x117, rev stamp $4, Sept. 2 [G. J. Hendricks to Walter G. Young].... 10
Winona-st., 206 e of Sheridan-rd., s f, 50x150, rev stamp $18, incumb $20,000, Sept. 5 [Sadie A. Sullivan to Harry Le Roy Deright].... 10
Same property, rev stamp $18, incumb $20,000, Sept. 5 [Harry Le Roy Deright to Jas. H. Sullivan].... 10

JEFFERSON.

Armitage-av., 90 w of Kedzie, n f, 25x150, rev stamp $2, incumb $3,800, Sept. 2 [O. C. Zielke to Albert B. Halverson].... 10
Hancock-st., 136 s of Wabansia-av., w f, 37x177, rev stamp $3, incumb $4,500, Aug. 28 [Rasmus Hansen to Ingeborg B. Iversen].... 10

JEFFERSON.

Windsor-av., 80 e of Manor, s f, 45x113, rev stamp $3, sub to t d, June 5 [Nancy K. Lawrence to Chas. G. Carlson].... 5,600
Troy-st., W., 261 n of Montrose-av., w f, 30x125, rev stamp $6, May 1 [M. J. Faherty to Wm. F. Scholz et al.].... 10
Maplewood-av., 201 s of Wilson, e f, 30x125, incumb $6,390, rev stamp $1, Aug. 28 [A. A. Merker to N. P. Werdell].... 7,100
Kedzie-av., 149 n of W. Leland, e f, 75x125, rev stamp $14.50, Sept. 1 [Julia Farrington to Herman Molner].... 14,500
Elston-av., 25 s e of Springfield, s w f, 100x125, incumb $6,250, rev stamp $1, Sept. 5 [Jacob Taff to Ralph Kolan].... 10

NORTH TOWN.

Delaware-pl., E., 54-58-60, s f, 90x45, Aug. 31 [C. T. & T. Co., tr., to Mary Firestone].... 1

SOUTH TOWN.

La Salle-st., 49 n of 39th, e f, 24¾x121½, Sept. 5 [Annie Sweeney to Esther Rooney].... ..
Same ppty, Sept. 5 [Esther Rooney to Patrick Sweeney].... 1
Wallace-st., 148 s of 38th, e f, 25x124, rev stamp $1.50, Sept. 5 [Ellen L. Graf to Philip Grady].... 1,800
Michigan-av., 250 s of 34th-st., e f, 25x174.8, incumb $6,500, rev stamp $4.50, Sept. 5 [Murray Wolbach to Paule Dubue].... 10,750
Grand-blvd., 117 s of 37th-st., e f, 13.93 ft to Calumet-av., rev stamp $7.50, Sept. 1 [J. C. Beifeld to Harlem W. Cooley].... 10
Halsted-st., s e cor 28th, w f, 50x175, rev stamp $4, Aug. 21 [G. C. Knauff to Chicago Electric Mfg. Co.].... 1

CALUMET.

Morgan-st., 68 n of 88th, w f, 68x124, rev stamp $1.50, Aug. 28 [Henry Eden to Henry Van Dam].... 1,300

HYDE PARK.

Constance-av., 198 n of 69th-st., w f, 125x134, rev stamp $16, incumb $10,000, Aug. 25 [John Hamilton to Raymond S. Branch].... 10
Crandon-av., s e cor E. 74th-st., w f, 22x125, rev stamp $1.50, Sept. 2 [Catherine Duddy to Sara C. Loomis].... 1,200
Cornell-av., n e cor E. 71st-st., s f, 300x162, rev stamp $10, incumb $8,000, Aug. 29 [F. A. Whitted to James A. Brophy].... 10
Paxton-av., s e cor E. 72d-st., w f, 48x124, rev stamp $3.50, Sept. 2 [J. P. Early to Eva A. Grapperhaus].... 3,500
Oglesby-av., 196 n of E. 74th-st., e f, 75x124, rev stamp $2.50, incumb $5,650, Aug. 1 [J. F. Smistanka to Richard Fischer].... 8,000
75th-st., s w cor Kenwood-av., n f, 82.12x125, rev stamp $8.50, Sept. 1 [R. S. Branch to John Hamilton].... 10

TORRENS SYSTEM.

CITY CONVEYANCES.

Komensky-av., s e cor. W. 48th-st., w f, 60x125, rev stamp $3, Sept. 2 [Vecistimil Kasalecky to John J. Wojciechowski].... 2,800
Ridgeway-av., 295 s of W. 28th-st., w f, 30x125, rev stamp $5.50, Aug. 30 [Vaclav Kysela to John Dolecek].... 5,200
Van Buren-st., W. 125 e of Sacramento-av., s f, 25x125, rev stamp $1, June 24 [Loretta Kozak to Belle Canfield].... 1,400

MAINE.

Twp. 41, part n w, s e 9-41-12, and o p., rev stamp $6, Aug. 24 [Joseph P. Mercier to Jonas J. Twichell].... 6,500

NILES.

Munos sub., lot 3 [except w 16 ft, e 14 ft, except s 100 ft., e 125 ft.], s e 25, 41-13, rev stamp $2.50, Sept. 1 [Spilsbury G. Harwood to Jane M. Howard].... 1

PROVISO.

South Oak Park, Schaaf & K. add., s 12½ ft. lot 3 and all lot 31, blk 1, 13-39-12, rev stamp $1.50, Sept. 5 [Joseph Wibauer to R. W. Bittkan].... 3,900

BUILDING PERMITS.

Laramie-av., N., 28-30, 1 story brick garage, Catherine Woodward, 5085 Washington-blvd.; D. S. Pentecost, arch.; not let....$8,000
Grenshaw-st., 4045, 2 story brick flats, H. Haftberg, 2918 W. 12th-st.; A. L. Himelblau, arch.; Thomas Sargis, mason; owner is carp.... 6,000
Hamlin-av., N., 4841, 2 story brick flats, Mr. Carlson, 1722 W. 34th-st.; S. Linderoth, arch.; T. Peterson, mason; C. Westberg, carp.... 5,200
Leavitt-st., N., 5048, 3 story brick flats, E. M. Stockton, 2101 Lawrence-av.; E. Braucher, arch.; J. Gustafson, mason; F. Wolcott, carp.... 9,000
Logan-blvd., 2222-34-36, three 2 story brick flats, A. E. Philygaw, Zion City, Ill.; E. Braucher, arch.; owner is mason; J. E. Anderson, carp.... 5,000
Armitage-av., 2643, 2 story brick flats, Sam Klewer, 2838 Armitage-av.; S. Mackelsen, arch.; H. C. Jensen, mason; E. E. Aspen, carp.... 5,000
Wells-st., 1513-17, 1 story brick garage, F. A. Huehn, 404 W. Erie-st.; James Burns, arch.; A. Nelson & Son, mason; not given.... 17,000
Stewart-av., 7215-23, four 3 story brick flats, Kussel & Harris, 434 Stock Exchange Bldg.; A. L. Himelblau, arch.; Douglas Construction Co., mason; L. Sussman, carp.... 6,500
Garfield-blvd., 1722, 2 story brick apartments, E. J. Atkins, in care of arch.; W. H. Pruyn, arch.; Alson & Larson Co., mason; not let.... 25,000
Madison-st., W., 1100-02, 2 story brick store and flats, P. M. Heron, 2829 Jackson-blvd.; F. L. Fry, arch.; Suman & Sons, mason; C. H. Brown, carp.... 4,000
12th-st., W., 1403-07, 2 story brick store and flats, E. F. Masterson, Conway Bldg.; James Burns, arch.; owner is mason; Crowe Bros., carp.... 4,000
Maplewood-av., N., 7444, 2 story brick residence, Frank Schramba, 1518 N. La Salle-st.; owner is arch., mason, and carp.... 3,500
Coblentz-st., 2224-48, two 3 story brick flats, F. Lenhbart, 2241 Coblentz-st.; C. Piontek, arch.; J. F. Schramback, mason; owner is carp.... 12,000
Indiana-av., 6715, 2 story brick flats, Daniel Heinz, 4566 E. 67th-st.; not let; J. S. Smith, mason; not let.... 9,000

NEW INCORPORATIONS.

The following applications for incorporation were filed yesterday in the office of Secretary of State Stevenson at Springfield:

Bureau of Sales Promotion, Chicago; capital, $1,000; incorporators, Howard W. Lewis, Herschel V. Shepard, Joshua H. Lewis.

Central Coal and Material company, Evanston; capital, $7,000; incorporators, C. W. Lyon, C. Mehgan, G. Ward.

East St. Louis Cornice works, East St. Louis; capital, $2,500; incorporators, Clementine Symonds, Robert M. Sabo.

Douglas Iron works, Chicago; capital, $1,000; incorporators, E. Peterson, Isadore Brown, Irving Zimmerman.

Freedman Furniture company, Chicago; capital, $10,000; incorporators, Hyman Freedman, Jacque D. Evans, C. M. Schaffer.

Guarantee Rubber and Manufacturing company, Chicago; capital, $5,000; incorporators, Robert D. Martin, Merton A. Coler, Elizabeth Pagel.

Harrisburg Wholesale Grocery company, Harrisburg; capital, $50,000; incorporators, W. B. Dooley, C. A. Bennett, Charles V. Parker.

J. Gerts & Son Piano company, Chicago; capital, $20,000; incorporators, Joseph Gerts, Walter H. Gerts, Edna Gerts.

Jaude W. Russell System company, Peoria; capital, $50,000; incorporators, H. F. Tripp, F. M. Tripp, M. M. Hall.

Standard Motor Parts company, Chicago; capital, $2,500; incorporators, Park Q. Wray, Estella B. Ray, Frederick C. Harbour.

Universal Manufacturing and Sales company, Chicago; capital, $2,500; incorporators, James W. Dixon, Frank E. Caralun, Edmund E. Casselman.

Whiting Manufacturing company, Chicago; capital, $50,000; incorporators, Nathan S. Smyser, Charles R. Young, Arthur A. Basse.

CHANGES.

S. O. Bartlett company, Peoria; capital stock decreased from $200,000 to $100,000.

Benjamin Sellar Manufacturing company, Chicago; capital stock increased from $30,000 to $50,000.

Colfax Coöperative company, Colfax; capital stock increased from $10,000 to $80,000; decrease in directors.

WARD EXPLAINS PART OF DEALS OVER $2,000,000

"Owner" of Morrison Millions Says He Demanded Title Deed for Protection.

James R. Ward, "owner" of Old Man Edward W. Morrison's millions, took the witness stand in Judge Landis' court yesterday and partly explained the transactions which gave him title to property worth $2,000,000. He said he demanded the title deed in order that he might be protected on the bonds he signed for Morrison in the event the old man died before the case was settled.

"I held notes for more than $65,000," Ward said. "When he conveyed the property to me I canceled the notes. Then I discovered that he had conveyed his Sebor street and Central Park avenue to me also. I remedied the mistake by giving him a quitclaim deed on that property. That is all I have to say."

Details of Account.

Attorney Francis J. Houlihan for the Central Trust company then made a detailed examination of the account between Ward and Morrison.

He was questioned at length on the accounts kept in the big ledger recently impounded by the court. The record began with Ward's services in the matter of Henry and Katherine Hiller, servants of Morrison, who are alleged to have made away with large sums of money in bonds.

Ward Got Various Sums.

The record showed that Ward had received various sums for services on different days. During the examination Morrison sat in the jury box near the witness chair and strained forward to catch every word.

Before the questioning of Ward had proceeded far Judge Landis interrupted and adjourned court.

"Let's wait for a nice clear day to go on with this hearing," he said. "Come back Friday. Court's adjourned," he said.

ASKS CITY BUY RIVERVIEW.

Ald. Lipps Writes Chairman Block of the Special Parks Commission.

Purchase of Riverview park for a municipal recreation center is urged in a letter written by Ald. W. F. Lipps of the Twenty-sixth ward to Chairman Eugene Block of the special parks commission. Riverview park proper consists of eighty acres of land, and Ald. Lipps would have the city acquire an additional thirty acres at Addison and Western avenues, just adjoining the park. Ald. Lipps also suggests Guenther baseball park, at Leland avenue and Clark street, as a site for a municipal playground and park.

SANTA FE SENDS FOX EAST.

General Manager of Western Lines Will Succeed C. W. Kouns, Deceased, Officials Announce.

Topeka, Kas., Sept. 6.—The appointment of F. C. Fox, general manager of the western lines of the Atchison, Topeka, and Santa Fe, at Amarillo, as general manager of the eastern lines to replace C. W. Kouns, deceased, was announced after a conference of officials of the road today.

COTTON.

NEW ORLEANS, La., Sept. 6.—COTTON—Futures:

	High.	Low.	Closing bid.
October	15.35	15.11	15.13
December	15.64	15.35	15.38
January	15.70	15.47	15.51
March	15.89	15.69	15.72
May	16.03	15.89	15.87

Spot quiet, 25 points off. Sales, 150 bales; middling, 15.38c.

NEW YORK, Sept. 6.—COTTON—Futures:

	Open.	High.	Low.	Close.	Prev. close.
January	15.86	15.80	15.68	15.72	15.96
March	16.06	16.06	15.83	15.89	16.12
May	16.18	16.10	15.97	16.06	16.24
July	16.22	16.22	16.00	16.05	16.28
October	15.65	15.70	15.47	15.58	15.72
December	15.80	15.80	15.60	15.66	15.88

Spot steady; middling uplands, 15.80; sales, 1,650 bales.

LIVERPOOL, Sept. 6.—COTTON—Spot in improved demand; prices easier. Good middling, 9.79c; midlding, 9.63c; low middling, 9.47c. Sales, 8,000 bales, including 7,100 American. Receipts, 9,000 bales, including 8,200 American. Futures closed barely steady. September, 9.48½d; September and October, 9.46½d; October and November, 9.45½d; November and December, 9.42d; December and January, 9.41d; January and February, 9.40½d; February and March, 9.40d; March and April, 9.39d; April and May, 9.37½d; May and June, 9.37d; June and July, 9.34d; July and August, 9.31d; August and September, 9.11d.

Sioux City Land to C., M. & St. P.

Sioux City, Ia., Sept. 6.—A deal which, it is said, will call for the expenditure of nearly $1,000,000 in Sioux City was closed by the Chicago, Milwaukee and St. Paul road today when land was purchased for the erection of shops and roundhouses. Road officials say the new plant will be the second largest on the entire system.

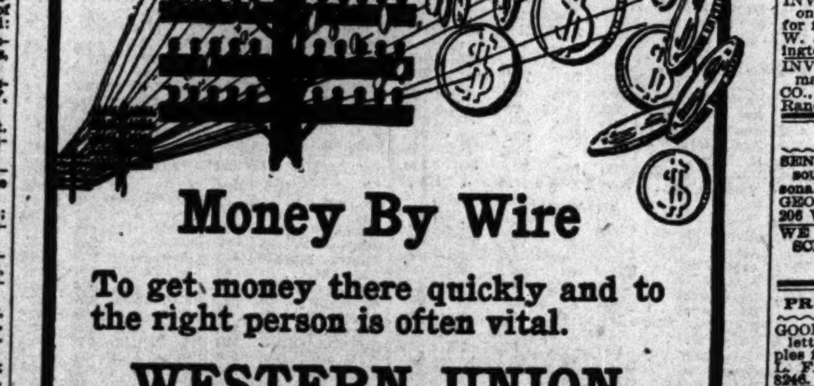

Money By Wire

To get money there quickly and to the right person is often vital.

WESTERN UNION

Money Transfer

is the quickest, surest, safest means to send money anywhere for any purpose.

THE WESTERN UNION TELEGRAPH CO.

OFFICIAL WEATHER REPORTS.

Place of observation. Sept. 6, 1916. 7:00 p. m., Central time.	Temp. 7 p. m.	Highest today	Lowest last night	State of weather	Direction of wind	Velocity of wind	Precipitation 24 hours
Eastern states—							
Albany	70	74	60	Cloudy	N.E.	..	.02
Atlanta	84	90	68	Clear	S.	..	..
Boston	60	62	56	Cloudy	N.W.	..	.60
Buffalo	76	78	68	Clear	S.	..	..
Charleston	80	86	72	Clear	S.	..	..
New York	72	78	64	Clear	S.E.	..	..
Parkersburg	76	90	64	Fair	Calm	..	..
Philadelphia	74	78	70	Cloudy	S.E.	10	..
Pittsburgh	78	88	68	Clear	W.	..	..
Raleigh	80	84	68	Clear	N.W.	..	.06
Washington	72	76	68	Rain	N.E.	..	.04
Gulf states—							
Abilene	88	92	72	Clear	S.	12	..
Amarillo	78	86	64	Cloudy	S.	10	..
El Paso	70	86	70	Rain	S.E.	..	.04
Galveston	84	88	80	Clear	S.	10	..
Jacksonville	80	86	72	Cloudy	E.	..	..
Miami	82	86	78	Cloudy	E.	..	.02
Mobile	82	92	74	Clear	S.	..	..
Montgomery	86	92	70	Clear	E.	..	..
New Orleans	80	90	78	Clear	S.W.	..	.01
San Antonio	84	90	74	Clear	S.	12	..
Shreveport	88	92	74	Clear	S.E.	..	..
Tampa	76	92	72	Rain	N.	..	.16
Vicksburg	86	90	72	Clear	N.W.	..	..
Brownsville	82	90	74	Clear	S.E.	..	..
East central states—							
Alpena	66	72	60	Clear	S.E.	..	..
Cairo	84	92	74	Clear	S.	..	..
Chicago	83	87	79	Clear	S.	14	..
Cincinnati	72	88	68	Cloudy	S.	..	.78
Cleveland	76	84	66	Rain	N.W.	10	.04
Detroit	80	86	70	Clear	S.W.	..	..
Escanaba	64	66	58	Cloudy	S.E.	..	.02
Evansville	86	92	74	Clear	S.	10	..
Fort Wayne	82	86	66	Clear	S.	..	.92
Grand Haven	72	78	64	Clear	S.	..	..
Grand Rapids	78	86	68	Clear	S.	..	..
Green Bay	76	82	60	Fair	S.E.	14	..
Indianapolis	78	90	70	Cloudy	S.	12	.02
Mackinac Isld	60	70	54	Clear	E.	6	..
Madison	78	84	62	Cloudy	S.	10	..
Marquette	66	74	62	Rain	N.	12	.84
Memphis	86	90	74	Clear	S.	..	..
Milwaukee	72	76	60	Clear	S.	..	..
Nashville	86	92	68	Clear	S.W.	..	..
Peoria	82	88	64	Clear	S.	..	1.34
Ste. Marie	66	74	56	Fair	S.E.	..	.02
Springfield, Ill	84	92	66	Clear	S.	..	.18
West central states—							
Bismarck	62	64	52	Rain	E.	..	.16
Charles City	68	88	66	Rain	N.W.	..	1.08
Concordia	78	96	76	Rain	S.	22	.18
Davenport	84	90	68	Clear	S.	..	.06
Des Moines	88	94	68	Clear	S.	12	.06
Devils Lake	64	72	46	Cloudy	N.E.	..	..
Dodge	78	94	72	Fair	S.	14	..
Dubuque	82	88	69	Cloudy	S.	..	..
Duluth	58	62	52	Rain	N.E.	12	.94
Huron	68	80	64	Cloudy	N.E.	14	.02
Kansas City	88	92	72	Cloudy	S.	12	..
Keokuk	86	92	66	Clear	S.	..	.24
Little Rock	88	92	74	Clear	S.	..	..
Moorhead	62	66	54	Clear	E.	..	.18
North Platte	82	88	62	Clear	N.W.	..	.02
Oklahoma	84	92	70	Clear	S.	12	..
Omaha	86	94	74	Cloudy	S.	..	..
Rapid City	70	76	..	Clear	N.	24	.02
Sioux City	78	84	68	Clear	S.E.	..	.34
St. Louis	86	94	70	Clear	S.W.	18	..
St. Paul	70	72	68	Cloudy	S.W.	..	.46
Springf'd, Mo	86	90	70	Clear	S.	10	..
Wichita	88	92	74	Cloudy	S.	20	..
Williston	60	66	48	Rain	W.	..	.06
Mountain states—							
Boise	76	78	48	Clear	W.	..	..
Cheyenne	74	76	52	Fair	N.W.	..	.02
Denver	78	84	54	Fair	N.E.	10	..
Havre	68	72	48	Fair	N.W.	..	..
Helena	66	68	48	Clear	S.W.	..	.16
Lander	76	80	54	Clear	N.W.	..	..
Miles City	70	74	58	Clear	..	..	.02
Phoenix	100	100	76	Clear	W.	..	..
Pueblo	80	90	66	Fair	S.E.	..	..
Salt Lake Cy	78	78	60	Clear	N.W.	12	..
Yellows'e Pk	54	60	36	Cloudy	W.	..	.04
Santa Fe	70	76	54	Clear	S.E.	..	.58
Pacific states—							
Fresno	86	88	58	Clear	N.W.	..	..
Los Angeles	68	74	56	Clear	S.W.	..	..
Portland, Ore	72	72	56	Clear	N.	..	..
Sacramento	80	82	56	Clear	S.	14	..
San Francisco	62	66	54	Cloudy	S.W.	12	..
San Diego	64	68	58	Clear	W.	..	..
Spokane	76	76	48	Clear	S.W.	..	..
Walla Walla	80	82	56	Clear	S.W.	..	..
Canadian—							
Battleford	68	70	44	Fair	W.	10	..
Calgary	64	72	40	Fair	W.	..	..
Edmonton	58	64	38	Cloudy	W.	..	..
Medicine Hat	70	72	44	Fair	S.W.	..	.20
Minnedosa	66	68	42	Clear	Calm	..	..
Montreal	64	66	56	Cloudy	S.	..	..
Quebec	59	60	52	Cloudy	N.E.	10	..
Qu'Appelle	64	70	38	Fair	N.	..	..
Toronto	66	80	60	Clear	E.	..	..
White River	60	74	54	Cloudy	S.	..	..
Winnipeg	64	70	48	Fair	N.W.	..	..

FOREIGN MAIL SCHEDULE.

FOREIGN MAILS WILL CLOSE AT CHICAGO postoffice as follows:

For Switzerland, Spain, Portugal, Turkey, Egypt, Greece, British India, Roumania, Belgium, and Africa, 7 p. m.
For Cuba, 5:30 p. m.
For Alaska, 9 p. m.
For Manitoba, British Columbia, and Northwest Territory, 9 p. m.
For Jamaica, West Indies, 12 p. m.
For Japan, China, and Corea [except parcel post for China], via Seattle, by S. S. Tamba Maru, Wednesday, Sept. 6, 9 p. m.
For Japan, China, Corea, and Philippines, via Seattle, by S. S. Chicago Maru, Thursday, Sept. 7, 9 p. m.
For Panama, Canal Zone, Cauca and Narino Departments of Colombia, Ecuador, Bolivia, Peru [except Iquitos], and Chile, via New Orleans, by S. S. Atenas, Thursday, Sept. 7, 5:45 p. m.
For Argentina, Uruguay, Paraguay, and South Brazil, by S. S. Vauban, Thursday, Sept. 7, 12 midnight.
For Europe [except Netherlands, Norway, Denmark, Sweden, Germany, Austria-Hungary, Luxemburg, Bulgaria, Serbia, and Turkey], Africa, West Asia, and East Indies, via Liverpool, by S. S. Philadelphia, Thursday, Sept. 7, 12 midnight.
For Great Britain and Ireland, by S. S. Philadelphia, Friday, Sept. 8, 11:45 a. m.
For Switzerland, Spain, Portugal, Egypt, Greece, British India, Roumania, Italy, and France, via Bordeaux, by S. S. Chicago, Friday, Sept. 8, 11:45 a. m.
For Hawaii, via San Francisco, by S. S. Lurline, Saturday, Sept. 9, 8:30 p. m.
For Tahiti, Marquesas, Cook's islands, New Zealand, and Australia, via San Francisco, by S.S. Moana, Saturday, Sept. 9, 12 midnight.
For Italy, Switzerland, Roumania, and Greece, via Genoa, by S. S. America, Saturday, Sept. 9, 12 midnight.
For Italy, Switzerland, Roumania, and Greece, via Genoa, by S. S. Giuseppe Verdi, Monday, Sept. 11, 11:45 a. m.

D. A. CAMPBELL, Postmaster.

Spencer Heaters (STEAM, VAPOR, HOT WATER)

OUR booklet, giving the experience of a large number of Chicago "Spencer" owners, will surprise you. We know of no better way to convince you of the Spencer Heater economies.

SPENCER HEATER CO. Chicago Office, Railway Exchange (27)

TERMS OF SUBSCRIPTION OF THE TRIBUNE

Orders for mail subscriptions must be accompanied by remittance to cover.

Postage paid in the United States [outside of Chicago and suburbs], Canada, and Mexico.

Daily, without Sunday, one year, $4.00; six months, $2.00; three months, $1.25; two months, $1.00; one month, 50 cents.

Daily, with Sunday, one year, $6.50; six months $3.25; three months, $2.00; one month, 75 cents.

Sunday only, one year, $2.50; one month, 25 cents.

Canadian subscribers ordering the Sunday edition without the daily are charged 20 cents a month extra for postage. Give postoffice address in full, including county and state. Remit by express money order, draft, or in registered letter, at our risk, to The Tribune company, publisher.

CITY RATES.

Daily only, per month....$ .30
Daily and Sunday, per month.... .55
Sunday only, per month.... .25

NEW YORK—251 FIFTH AVENUE.
WASHINGTON—40 WYATT BUILDING.
SAN FRANCISCO—742 MARKET STREET.
LONDON—8 REGENT STREET, S. W.
PARIS—12 BOULEVARD DES CAPUCINES.
BUENOS AIRES—LAVALLE 341.

INDEX TO CLASSIFIED ADVERTISEMENTS.

	PAGE.	COL.
AEROPLANES	19	5
ARTS AND ANTIQUES	19	5
AUCTION SALES	19	5
AUTO INSPECTION	23	3
AUTO CREDITS FOR SALE	23	7
AUTO LIVERIES	23	7
AUTOMOBILES	23	4
GASOLINE	23	4
ELECTRIC	23	7
MOTOR TRUCKS	23	7
AUTO SUPPLIES, ACCESSORIES	23	3
AUTOMOBILES WANTED	23	7
BARTER AND EXCHANGE	19	5
BICYCLES AND MOTORCYCLES	23	6
BILLIARDS AND BOWLING	19	4
BOARD AND LODGING	20	1
BOARD WANTED	20	2
BOATS, YACHTS, ETC.	23	8
BOOKS AND MAGAZINES	19	5
BUILDING MATERIAL	22	6
BUSINESS CARDS	19	5
BUSINESS CHANCES	23	1
BUSINESS PERSONALS	19	5
CAMERAS, KODAKS, ETC.	20	5
CASTOFF CLOTHING	21	5
CLEANERS AND DYERS	22	8
CLOTHING, FURS, ETC.	22	8
CLUB & ASS'N MEMBERSHIPS	19	5
CONTRACTS TO LET & WTD.	22	8
DANCING SCHOOLS	23	7
DOGS, BIRDS, POULTRY, ETC.	21	5
DRESSMAKING & MILLINERY	19	4
FINANCIAL	22	6
FURNACES	16	6
GARAGES	23	7
HELP WANTED—MALE	17	8
HELP WANTED—MALE	18	1
HELP WANTED—FEMALE	18	5
HELP WANTED—FEMALE	19	1
HOME WORKERS' SERVICES	17	8
HORSES AND CARRIAGES	22	8
HOTELS	20	1
HOUSEHOLD GOODS	22	7
HOUSEHOLD GOODS WTD.	22	7
INSTRUCTION	23	8
JEWELRY, WATCHES, ETC.	19	5
LAND INFORMATION	22	4
LAW AND COLLECTIONS	16	6
LEASEHOLDS	22	7
LIGHT & HEAVY MANUFACT'G.	23	8
LOST AND FOUND	19	5
MACHINERY AND TOOLS	23	8
MISCELLANEOUS	16	6
MORTGAGES	22	7
MOTORCYCLES & BICYCLES	23	6
MOTOR TRUCKS TO RENT	23	6
MUSICAL AND DRAMATIC	23	8
MUSICAL INSTRUMENTS	23	8
PARTNERS WANTED	23	8
PATENTS, PATENT ATTYS	16	6
PERSONAL	19	5
PERSONAL PROPERTY LOANS	22	8
POLITICAL	22	6
PRINTING, ENGRAV'G, BIND'G	16	6
PLUMB'G & LIGHT FIXTURES	22	8
REAL ESTATE—CENTRAL	21	6
APARTMENTS—SOUTH SIDE	21	6
APARTMENTS—NORTH SIDE	21	6
APARTMENTS—NORTHWEST	21	7
APARTMENTS—WEST SIDE	21	7
BUSIN'S PPTY—SOUTH SIDE	21	7
BUSIN'S PPTY—NORTH SIDE	21	7
BUSIN'S PPTY—NORTHWEST	21	7
BUSIN'S PPTY—WEST SIDE	21	7
HOUSES—SOUTH SIDE	21	7
HOUSES—SOUTHWEST	21	7
HOUSES—NORTH SIDE	21	8
HOUSES—NORTHWEST	21	8
HOUSES—WEST SIDE	21	8
VACANT—SOUTH SIDE	21	8
VACANT—SOUTHWEST	21	8
VACANT—NORTH SIDE	21	8
VACANT—NORTHWEST	21	8
VACANT—WEST SIDE	21	8
MISCELLANEOUS—SOUTH	21	8
MANUFACTURING PPTY	21	8
" "	22	1
SUB'N—OAK PARK, AUSTIN	22	1
SUB'N—SOUTH	22	1
SUB'N—SOUTHWEST	22	2
SUB'N—NORTH	22	2
SUB'N—WEST	22	2
SUMMER RESORTS	22	3
FARM LANDS	22	3
CATTLE RANCHES	22	4
TIMBER, COAL	22	4
MISCELLANEOUS	22	4
REAL ESTATE WANTED	22	4
REAL ESTATE TO EXCHANGE	22	5
REAL ESTATE LOANS	22	6
ROOMMATES	20	2
SAFES	22	8
SITUATIONS WTD—MALE	16	7
SITUATIONS WTD—MALE	17	1
SITUATIONS WTD—FEMALE	17	1
STEAMSHIP LINES	23	8
STOCKS AND BONDS	22	8
STORE & OFFICE FIXTURES	22	8
STOVES	22	7
TALKING MACHINES	22	8
TAILORS	16	6
TO RENT—ROOMS	19	6
TO RENT—HSKPG. ROOMS	19	8
TO RENT—HOUSES	20	2
TO RENT—FURN. HOUSES	20	3
TO RENT—SUMMER RESORTS	20	3
TO RENT—FLATS	20	3
TO RENT—FLATS	21	1
TO RENT—FURN. FLATS	21	2
TO RENT—STORES	21	3
TO RENT—OFFICES & STUDIOS	21	4
TO RENT—FLOORS & LOFTS	21	5
TO RENT—MFG. PROPERTY	21	5
TO RENT—BUILDINGS	21	5
TO RENT—FARMS	21	5
TO RENT—HOTELS	21	5
TO RENT—HALLS	21	5
TO RENT—MISCELLANEOUS	21	5
TRADE SCHOOLS—MALE	18	5
TRADE SCHOOLS—FEMALE	19	4
TYPEWRITERS AND SUPPLIES	19	5
VACUUM CLEANERS & CLE'N'G	19	5
WANTED—TO RENT—ROOMS	19	8
WANTED—TO RENT—ROOMS	20	1
WANTED—HOUSES	20	3
WANTED—FLATS	21	3

PATENTS—PATENT ATTORNEYS.

LOUIS M. HOPKINS, SUCCESSOR TO GRIDLEY & HOPKINS, Solicitor of U. S. and foreign patents. Suits prosecuted and defended, if I consider your cause meritorious. Sale of meritorious inventions negotiated. Over 30 years' experience. Suite 1014, No. 5 S. Wabash-av. Tels. Rand. 2362 and Rand. 3091.

INVENTIONS FILED IN PATENT OFFICE on partial payment plan; free search. Send for free book. MILO B. STEVENS & CO., 53 W. Jackson-blvd., Chicago; 635 F-st., Washington. Established 1864.

INVENTIONS IN SPECIAL PROCESS machy. developed. BRENNAN-WAHL CO., Mech., Stru. and Chem. Engrs., 36 W. Randolph. Cent. 1463.

LAW AND COLLECTIONS.

SEND YOUR COLLECTIONS DIRECT; MISsouri legal business given immediate personal attention; reasonable; references. GEORGE D. MABON, Attorney and Notary, 206 Wainwright Bldg., St. Louis, Mo.

WE COLLECT CLAIMS OF EVERY DEscription; also attend to legal matters. ADAMS ADJUSTMENT CO., 139 N. CLARK-ST., ROOM 601.

PRINTING, ENGRAVING, BINDING.

GOOD PRINTING, LOW PRICES — 1,000 letterheads, envelopes, or cards, $2.50; samples free. Catalogues, circulars a specialty. E. L. FANTUS, 525 S. Dearborn-st. Tel. Har. 8246.

PRINTING, LOW PRICES; 1,000 BONDED letterheads, envelopes, or cards, $2.25. VICTOR BROS., 25 N. Franklin-st. Tel. Main 4271.

TAILORS.

GET READY FOR FALL—
Select your suit from our new line of novelties just put on sale now; $25-$30-$35 and up. Murphy Bros., Tailors, 16 S. Clark-st.

MISCELLANEOUS.

JOIN OUR CLUB — GYMNASTICS AND dancing taught; loop. Address K 358, Tribune.

FURNACE AND STEAM HEATING.

WOODS' COLD ZONE DOUBLES HOT AIR furnace heat for pictures. Ph. Main 2971.

SITUATIONS WANTED—MALE.

Bookkeepers and Clerks.

SALES CORRESPONDENT.
Gets results. Employed at present. Address L 328, Tribune.

SALES CORRESPONDENT—
Understands how to get the business and how to keep it. Desires to connect with growing progressive firm. Address L 240, Tribune.

SITUATION WTD—YOUNG MAN, SINGLE, 26 yrs. old, good habits, temperate; several years' experience both office and mechanical; wishes position where he can learn business; ambitious, energetic, trustworthy; at present holding fairly responsible position, but only temporarily. Reasonable salary required with opportunities for advancement after merit and ability has been shown. Willing to leave city. Address M 496, Tribune.

SITUATION WTD—YOUNG MAN, 22 YRS. old; sober and industrous; prefer stock, bond, rain, or investment corp, or as asst. to some official; must be chance of advancement; 7 yrs. with investment and savings corp.; exp. in steno., bkkpg., correspondence, cashier, and general office work; small investment if required; best of ref. Address L 527, Tribune.

SITUATION WTD—CAPABLE, EXPERIenced man as collection or credit; employed but not satisfied with conditions and desire permanent position with firm needing honest service and result getter; am experienced in commercial law and can handle collection department. Address L 231, Tribune.

SITUATION WTD—ENERGETIC, YOUNG married man, with initiative, executive ability, and good education, 12 years experience as cashier and accountant, wants position where conscientious and reliable work is essential; six years in last position. Bond. Address K 61, Tribune.

SITUATION WTD—OFFICE ASSISTANT; young man 19; knowledge of bookkeeping and correspondence; want position with firm where good work will be appreciated by advancement; steady; salary no object to start; good references. Address M 505, Tribune.

CORRESPONDENT.
Crackerjack; expert on collections, sales, claims; thoroughly trained mail order and freight rate man; moderate salary; capable of handling large volume of detail. Address M 126, Tribune.

SITUATION WTD—WITH REAL ESTATE firm; efficient, industrious office man, lawyer, 27; five years' splendid experience law and real estate lines; recommended by men well known to you; living salary to start. Address K 427, Tribune.

SITUATION WTD—A1 CORRESPONDENT and genl. office man with practical selling exp., personal and M. O.; thorough in genl. business details and follow-ups; refs.; all or part time. Address K 369, Tribune.

SITUATION WTD—YOUNG, EXP. BKKPR., now employed, wishing change, will accept position as bkkpr. or as auditor or office manager of small concern; salary reasonable. Address K 419, Tribune.

SITUATION WTD—EXPER. ENGLISH-Spanish corresp., with selling ability; also A1 stenog.; position must require intelligence, energy, and ambition; refs. Address L 81, Tribune.

SITUATION WTD—BOOKKEEPER; RAPID, accurate; freight claim expert; salesmanship experience; speaks 4 languages; middle aged; wants office or road position. Address J 394, Tribune.

SITUATION WTD—YOUNG MAN, 23 YRS. old, car tracer past 4 yrs. with a firm in same capacity or general clerical work; will work hard for advancement. Address J 374, Tribune.

SITUATION WTD—YOUNG MAN, AGE 30, experienced d. e. bookkeeper and cashier, capable opening and closing books, knowledge credits and collections; good refs. Address L 482, Tribune.

SITUATION WTD—COMPETENT BOOKkeeper, 29, employed A1 corporation, wishes to connect with commercial house where future is assured; A1 reference; moderate salary. Address M 478, Tribune.

SITUATION WTD—YOUNG MARRIED MAN, 8 yrs. exper. gen. office; strictly temperate; best refs. Ph. Maywood 1409. Address J. 547, Tribune.

SITUATION WTD—BOOKKEEPER, 12 yrs.' exp. all branches off. wk.; energetic, accurate, rapid; A1 refs. Address J 391, Tribune.

SITUATION WTD—BOOKKEEPER OR clerical work evenings or Sunday; long experience. Bond; high grade. Address L 395, Tribune.

SITUATION WTD—I AM 21, HIGH SCHOOL graduate, have good habits, wth 3 years of cost and pay roll experience; gentlemen, what have you? Address K 320, Tribune.

SITUATION WTD—YOUNG MAN, 18 years, des. pos. as office clerk with knowledge of bookkeeping. Address L 454, Tribune.

SITUATION WTD—YOUNG MAN, 7 YRS.' experience, mercantile business; anything with a future; A1 references. Address J 377, Tribune.

SITUATION WTD—FOR $2.50 TO $3.50 A week, expert accountant will keep your books, posting them as often as required; balanced monthly. Phone Wentworth 1102.

SITUATION WTD—BKPR.; RAPID, ACcurate, capable taking charge up to date set of books; references, bond; salary $20 week. Address K 118, Tribune.

SITUATION WTD—AGE 25, MARRIED; experienced in costs, payroll, shipping; operate typewriter; refs. Address K 122, Tribune.

SITUATION WTD—CAN YOU USE A H. S. grad. with one year's exp. general office work, conscientious and reliable? Address L 419, Tribune.

SITUATION WTD — YOUNG MAN, 28; EXpert bkkpr., acct., credit, clerical; desires change; immediately available. Address K 482, Tribune.

SITUATION WTD—HOTEL NIGHT CLERK, middle aged man, Chicago exp. and refs. Address M 182, Tribune.

SITUATION WTD—BY RAILROAD MAN, 7 years' experience with agents' work; state salary. Address M 518, Tribune.

SITUATION WTD— CAN YOU USE EXperienced, competent, switchboard operator, typist? Address M 284, Tribune.

SITUATION WTD—COLLEGE GRADUATE with growing concern. Address M 370, Tribune.

SITUATION WTD—CLERK, GEN. OFFICE; 7 yrs.' exp. bookkeeping, billing and shipping; $22 wk. Address M 376, Tribune.

SITUATION WTD—YOUNG MAN, 21; CASHier, bookkeeper; 3 years' experience with one house. Address M 175, Tribune.

SITUATION WTD—SHIPPING, RECEIVING clerk, or both; best refs. as to character and ability. Address J 109, Tribune.

SITUATION WTD—YOUNG MAN EMployed wishes to work few evenings a week; clerical work. Address L 294, Tribune.

SITUATION WTD—YOUNG MAN, EVEnings; good at penmanship and figures. Address L 406, Tribune.

SITUATION WTD—MAN, 25 YRS., CLERIcal; construction exp.; prefer outside; must have future. Address M 455, Tribune.

SITUATION WTD—YOUNG MAN, GOING TO school days, wants clerical work nights. Address K 471, Tribune.

SITUATION WTD—MAN, 21 YEARS; LOOP office or store, with future; H. S. and college education. Address M 319, Tribune.

SITUATION WTD—BKKPR. AND OFFICE man; 5 years' exper.; open and close sets; $16. Address L 491, Tribune.

SITUATION WTD—REG. PHARMACIST; relief work; reliable. Address J 357, Tribune.

SITUATION WTD—EXP. AND EFFICIENT office man; evenings; anything considered. Address M 317, Tribune.

SITUATION WTD—SHIPPING CLERK; 7 years' exp.; age 24. Address J 85, Tribune.

Accountants and Auditors.

SITUATION WTD—WOULD LIKE TO GET in touch with a concern desiring the services of a man thoroughly conversant with and capable of performing the office of an auditor; expert accountant or office manager; satisfactory reference assured. Address L 502, Tribune.

EFFICIENCY ENGINEER.
20 years in mechanics; late auditor large Chicago corporation; age 42; desires connection, preferably with manufacturing concern. Address K 159, Tribune.

SITUATION WTD—EXPERIENCED ACcountant and auditor desires permanent position; am capable of taking charge of office if desired; prefer firm just starting in business. Address L 404, Tribune.

SITUATION WTD — EXPERT ACCOUNTant and systematizer [now with Audit Co.] desires extra work; reasonable. Address M 494, Tribune.

SITUATION WTD—AGE 30, 10 YEARS' EXperience as accountant, systematizer and credit man; best of references. Address L 476, Tribune.

SITUATION WTD—BY STUDENT, TO KEEP small set of books, two or three nights a week; expert accountant; good penman. Address K 404, Tribune.

SITUATION WTD—AUDITS, MODERN SYStems, small sets kept; reas. KOCH, Superior 2910, or address M 471, Tribune.

SITUATION WTD—EXP. AUDITOR AND acct., now in charge; credits, coll.; desire change; $150. Address J 71, Tribune.

SITUATION WTD — CREDIT MAN AND accountant desires change; can assume full charge; age 35. Address K 68, Tribune.

SITUATION WTD—BUSINESS COUNSEL, audits, systems, books kept; reasonable. Hyde Park 4573.

SITUATION WTD—ACCOUNTANT, AUDItor, or office manager; salary $25 week. Address J 438, Tribune.

SITUATION WTD — AUDITS, SYSTEMS, sets kept. Went. 1821. Address C 285, Tribune.

Excutives and Managers.

SITUATION WTD—ACCOUNTANT AND office manager, age 28, mfg. experience, thoroughly competent, moderate salary; refs. Address K 77, Tribune.

SITUATION WTD—CATALOGUES, CIRCUlars, Booklets, Follow-up Letters, by exp. sales getter; part time. Address M 460, Tribune.

SITUATION WTD—BY MAN OF 40, WHO can prove ability as manager by the building of his own business to an income of $5,000; sold out 1915; not employed since. Address M 308, Tribune.

SITUATION WTD—CHGO. REPRESENTAtive or salesmanager; experienced; executive ability; salary $5,000. Address K 429, Tribune.

SITUATION WTD—YOUNG MAN WHO HAS a thorough knowledge of traffic management, foreign trade and understands Spanish. Address K 206, Tribune.

SITUATION WTD—MANAGER, BILLING dept.; 7 yrs.' exp. steel mfg. and food products. Address M 418, Tribune.

SITUATIONS WANTED—MALE.

Executives and Managers.

SECRETARY-TREASURER
I have had several years' experience as Secretary and Treasurer of a large manufacturing concern doing a country-wide business.
I have a thorough knowledge of accounting, credits and collections; write forceful, result getting letters, and am in every way qualified to take a responsible part in the conduct of a large business.
Credentials of unusual weight testify to my character, ability, and faithfulness.
If you have a large, life size opportunity for a man thus qualified, address L 338, Tribune.

TRAFFIC MANAGER.
Twelve years' practical experience; thorough knowledge of state and federal rules and regulations, rates, territories, tariffs, routes, classifications, billing, overcharges, claims adjustments, etc. Understand how to prepare and describe shipments to obtain minimum rates. Can also install and operate pony wire to telegraph company's main office, greatly increasing efficiency of telegraph correspondence. Would consider position as assistant with a progressive, growing firm offering opportunity for advancement. Present employment has little future. Hard worker, age [illegible], married, very steady. Address L [illegible], Tribune.

LET ME SHOULDER
some of that responsibility that's keeping you awake nights. I can do it in good shape. I am under 30 and have an excellent business training, especially in correspondence and selling. Energy, horse sense, capacity for work and DEPENDABILITY are part of my equipment. If there is a place in your business for such a man address J 81, Tribune.

SITUATION WTD—
FURNITURE MAN.
Have executive ability and convincing personality; wideawake; knows the business in all its branches; years of experience; clever buyer, good salesman; can interest capital if needed; mail order. Address L 517, Tribune.

PURCHASING AGENT,
16 years' exp. heavy forgings, steel [illegible], factory, efficient ftcy. costs, storeroom [illegible]; now employed large corp.; married; temperate; refs. Address M 188, Tribune.

SITUATION WTD — DRY GOODS MAN, buyer and manager of piece goods department, with good house in or out of city; age 36; eastern buying experience; best refs. Address L 561, Tribune.

SITUATION WTD—SENIOR ACCOUNTANT with 15 years' thorough experience will consider position in or near Chicago; can reorganize and build up your office, getting results. H. BEELE, 7325 Emerald-av.

SITUATION WTD—OFFICE MGR., GEN. bkkpr., acct., cashier; wide exp.; best ref. Address L 422, Tribune.

Salesmen, Solicitors, Etc.

SITUATION WTD—ADVERTISING SOLICITOR, sixteen years in various branches of advertising, New York and Chicago, desires to connect with substantial advertising agency, publisher or others, having genuine high class meritorious proposition, offering bonus for large volume of business; highest references covering record, character, ability, and integrity; interview requested. Address M [illegible], Tribune.

SALESMAN.
With 7 yrs.' exp., acquainted with drug and dept. store trade, desires connection with manufacturer selling Chicago dealers; can furnish highest refs. Address L [illegible], Tribune.

SITUATION WTD—FORCEFUL, ENERGETIC traveling specialty salesman, possessed A1 selling ability; good address, personality and appearance; 15 yrs.' exp.; age 36; single; temp.; gilt edge ref. Address L 466, Tribune.

SITUATION WTD—BY SALESMAN WITH real estate, advertising and specialty experience; no stock or fake propositions considered; repeater preferred. Address J [illegible], Tribune.

SITUATION WTD—YOUNG MAN WOULD like to get in touch with concern requiring capable, energetic and hustling eastern representative. B. R. SANDMAN, 29 Spruce-st., N. Y. City.

MR. MANUFACTURER,
A live wire here from Pacific Coast to connect for sales agency. Can handle men; know the territory. Address L 60, Tribune.

SITUATION WTD—YOUNG MAN WOULD like to get in touch with concern requiring capable, energetic, and hustling eastern representative. B. R. SANDMAN, 29 Spruce-st., N. Y. City.

SITUATION WTD—A RELIABLE REPRESENTATIVE for Boston and vicinity can be obtained by addressing H. W. W., P. O. Box 3622, Boston, Mass.

SITUATION WTD—REAL EST. SALESMAN; law grad.; expert stenog.; employed; sal. and com.; high refs. Address K [illegible], Tribune.

SITUATION WTD—YOUNG SPECIALTY salesman at present employed wishes to make change; city position preferred. Address L 504, Tribune.

STOCK SALESMAN
Wishes position. Address L 271, Tribune.

SITUATION WTD—SALESMAN, CITY OR road; any line; exp. in furniture, rugs, gen. merch.; ref. Address L 463, Tribune.

SITUATION WTD — SALESMAN WANTS staple line in city; salary or commission. Address M 485, Tribune.

SITUATION WTD—SALESMAN, LIVE WIRE, office, well established, wishes represent out of town firm in Chicago. Address K 518, Tribune.

SITUATION WTD—CIGAR SALESMAN; [illegible] yrs. exp.; desires to locate in Chicago; best refs. Address J 545, Tribune.

SITUATION WTD—12 YEARS EXP. SELLING saloon trade; city and country. Address M 475, Tribune.

SITUATION WTD—AGE 39 YEARS; 11 YRS. selling experience; best references. Address L 274, Tribune.

SITUATION WTD—20 YEARS' EXP. SELLING factory trade; 10 years with one house. Address L 291, Tribune.

SITUATION WTD—SALESMAN, 28 YRS. OF age; good appearance; pleasing personality; married; A1 refs. Address K 330, Tribune.

SITUATION WTD—SALESMAN, ON COM. with estab. sales room, wishes good line. Address K 396, Tribune.

SITUATION WTD—SALESMAN, 25, MARried, ambitious, good business ability, wants future. Address M 465, Tribune.

SITUATION WTD—SALESMAN; YOUNG man, 4 years' experience; can give best reference. Address K 557, Tribune.

Professions and Trades.

SITUATION WTD — DESIGNER; VERY clever with pencil and brush; would like position as draftsman, tracer; English; age 23; can furnish the best of references. Address L [illegible], Tribune.

SITUATION WTD—MECHANIC, EXPERIENCED on all makes of talking mach. motors and mechanical assembling, etc.; can manage help. Address L 537, Tribune.

SITUATION WTD — YOUNG MAN, A1 mech., hustler, as foreman in a fixture or interior finish shop; can do own detailing and stock billing. Address L 176, Tribune.

SITUATION WTD—BRICKLAYER FOREman and concrete supt.; reliable in every respect; can furnish best reference; will leave city. Address K 502, Tribune.

SITUATION WTD—MAN, 20, WITH DRAFTing exp., as beginner in surveyor's or civil engineer's office, or outside. Address K [illegible], Tribune.

SITUATION WTD—PRINTING, BINDING, estimator, and correspondent; practical exp. in mechanical departments; can meet trade; 1st class man. Address K 345, Tribune.

SITUATION WTD—HEAD WAITER, THOROUGHLY experienced; excellent references; out of town preferred. Address M 332, Tribune.

SITUATION WTD—TECHNICAL STUDENT, to do tracing afternoons or evenings; experienced in architecture and maps. Address K 58, Tribune.

SITUATION WTD—ELECTRICIAN, CARpenter, stm. fitter, gen. maintenance man in office, store, factory. Address J [illegible], Tribune.

SITUATION WTD — ENGINEER (LIcensed); 7 yrs.' exp.; 8 yrs. last place; age 30; married; sober and ambitious. Address ENGINEER, 1734 Wells-st.

SITUATION WTD—FIRST CLASS TAILOR and cutter wishes a position as cutter in a popular priced tailoring house. Address M 522, Tribune.

SITUATION WTD—YOUNG MAN, WILLING worker; handy with tools; have repaired autos; garage preferred. Ph. West [illegible], [illegible] p. m.; Sunday all day. A. G. JYRCH.

SITUATION WTD—LINOTYPE OPERATOR working nights in Chicago job shop, wants day job on newspaper; all around experience; married; union. Address K 401, Tribune.

SITUATION WTD—ENGINEER, STA[illegible], steam crane, city or country. Address [illegible] 578, Tribune.

SITUATION WTD—PRACTICAL PRINTER of executive ability; nonunion; capable of taking charge. Address F 400, Tribune.

SITUATION WTD—JAPANESE, GOOD American cook; also chop suey, hotel, cafe or club; refs. Address M 364, Tribune.

SITUATION WTD—ENERGETIC MAN, handy with tools and willing to use them; prefer near loop. Address J 83, Tribune.

SITUATION WTD—CONCRETE MAN OF high class exp., as foreman construction of products plant; refs. Address K 512, Tribune.

SITUATION WTD—ENGINEER, LOW pressure plant, electric elevators; [illegible] wages. Address L 270, Tribune.

SHOW CARD WRITER.
Work evenings. Address L 287, Tribune.

SITUATION WTD—PRESSMAN, PLATEN, competent, experienced. Van Thompson, Gen. Del.

SITUATION WTD—STATIONARY ENGIneer; 30 yrs.' factory exp. Address K [illegible], Tribune.

SITUATION WTD—PAINT, CALCIMINE, do all repairs. Address M 520, Tribune.

SITUATION WTD—ARCHITECT, PROFIcient draftsman. Address M 459, Tribune.

SITUATION WTD—AUTO REPAIR MAN, 3217 Franklin-blvd. Garfield 1879.

SITUATIONS WANTED—MALE.

Executives and Managers.

[SEC]RETARY-TREASURER.

[I h]ave had several years' [exp]erience as Secretary and [Trea]surer of a large manu[factu]ring concern doing a [coun]try-wide business.

[I h]ave a thorough knowl[edge] of accounting, credits, collections; write force[ful r]esult getting letters, and [i]n every way qualified to [fill] a responsible part in the [cond]uct of a large business. [Cre]dentials of unusual [weig]ht testify to my charac[ter, a]bility, and faithfulness. [If y]ou have a large, life size [oppo]rtunity for a man thus [quali]fied, address L 288, [Trib]une.

[T]RAFFIC MANAGER.

[Tw]elve years' practical experience; [thor]ough knowledge of state and fed[eral] rules and regulations, rates, ter[ritor]ies, tariffs, routes, classifications, [routin]g, overcharges, claims adjust[ment]s, etc. Understand how to pre[pare] and describe shipments to ob[tain] minimum rates. Can also install [and] operate pony wire to telegraph [com]pany's main office, greatly increas[ing e]fficiency of telegraph correspond[ence]. Would consider position as as[sista]nt with a progressive, growing [firm] offering opportunity for ad[vanc]ement. Present employment has [no] future. Hard worker, age 28, [marr]ied, very steady. Address L 490, [Trib]une.

[L]ET ME SHOULDER

[the] that responsibility that's keeping [you aw]ake nights. I can do it in good shape. [I'm u]nder 30 and have an excellent business [traini]ng, especially in correspondence and [...]. Energy, horse sense, capacity for [work] and DEPENDABILITY are part of my [make-up]. If there is a place in your busi[ness for] such a man address J 81, Tribune.

[SITUA]TION WTD— FURNITURE MAN. [...] executive ability and convincing per[sonality]; wideawake; knows the business in [all] branches; years of experience; close [...] good salesman; can interest capital if [...] mail order. Address L 517, Tribune.

[PU]RCHASING AGENT,

[...ars'] exp. heavy forgings, steel fry., [...] efficient ftcy. costs, storeroom accts. [...] mployed large corp.; married; tem[...] refs. Address M 188, Tribune.

[SITUA]TION WTD — DRY GOODS MAN [...] and manager of piece goods depart[ment] with good house in or out of city; [...] eastern buying experience; best refs. [...] L 561, Tribune.

[SITUA]TION WTD—SENIOR ACCOUNTANT [...] 15 years' thorough experience, will [...] position in or near Chicago; can [organ]ize and build up your office, getting [...] H. BEELE. 7325 Emerald-av.

[SITUA]TION WTD—OFFICE MGR., GEN. [...] acct., cashier; wide exp.; best ref. [...] L 422, Tribune.

Salesmen, Solicitors, Etc.

[SITUA]TION WTD—ADVERTISING SOLICI[TOR; s]ixteen years in various branches ad[...]; New York and Chicago, desires to [connect] with substantial advertising agency, [publish]er or others, having genuine high [me]ritorious proposition, offering bonus [...] volume of business; highest refer[ences co]vering record, character, ability, and [...]; interview requested. Address M 313, [Tribune.]

SALESMAN.

[...] yrs.' exp., acquainted with drug and [...] trade, desires connection with [manufa]cturer selling Chicago dealers; can [furnish] highest refs. Address L 264, Trib[une.]

[SITUA]TION WTD—FORCEFUL, ENERGETIC [tra]veling specialty salesman, possessing [selli]ng ability; good address, personality [ap]pearance; 15 yrs.' exp.; age 36; single; [...] gilt edge ref. Address L 466, Tribune.

[SITUA]TION WTD—BY SALESMAN WITH [...] state, advertising and specialty expe[rience;] no stock or fake propositions consid[ered;] repeater preferred. Address J 370, [Tribune.]

[SITUA]TION WTD—YOUNG MAN WOULD [lik]e to get in touch with concern requiring [an] energetic and hustling eastern rep[resenta]tive. B. R. SANDMAN, 29 Spruce-st., [...]

[M]R. MANUFACTURER,

[...] wire here from Pacific Coast to con[sider] sales agency. Can handle men; know [te]rritory. Address L 60, Tribune.

[SITUA]TION WTD—YOUNG MAN WOULD [lik]e to get in touch with concern requiring [an] energetic, and hustling eastern rep[resenta]tive. B. R. SANDMAN, 29 Spruce-[st., N.] Y. City.

[SITUA]TION WTD—A RELIABLE REPRE[sentative] for Boston and vicinity can be [secured] by addressing H. W. W., P. O. Box [...] Boston, Mass.

[SITUA]TION WTD—REAL EST. SALES[MAN;] law grad.; expert stenog.; employed; [...] and com.; high refs. Address K 496, [Tribune.]

[SITUA]TION WTD—YOUNG SPECIALTY [...] man at present employed wishes to [make] change; city position preferred. Address [...] Tribune.

[S]TOCK SALESMAN

[...] position. Address L 271, Tribune.

[SITUA]TION WTD—SALESMAN, CITY OR [...] any line; exp. in furniture, rugs, gas, [...] ref. Address L 463, Tribune.

[SITUA]TION WTD — SALESMAN WANTS [...] line in city; salary or commission. [Address] M 485, Tribune.

[SITUA]TION WTD—SALESMAN, LIVE, WITH [...] well established, wishes represent out [of tow]n firm in Chicago. Address K 518, Tribune.

[SITUA]TION WTD—CIGAR SALESMAN; 11 [yrs.'] exp.; desires to locate in Chicago; best [refs. A]ddress J 545, Tribune.

[SITUA]TION WTD—12 YEARS EXP. SELL[ING s]aloon trade; city and country. Ad[dress] M 475, Tribune.

[SITUA]TION WTD—AGE 39 YEARS; 15 YRS.' [...] experience; best references. Address [...] Tribune.

[SITUA]TION WTD—20 YEARS' EXP. SELL[ING f]actory trade; 10 years with one house. [Address] L 291, Tribune.

[SITUA]TION WTD—SALESMAN, 28 YRS. OF [age;] good appearance; pleasing personality; [...]; A1 refs. Address K 330, Tribune.

[SITUA]TION WTD—SALESMAN, ON COM., [...] estab. sales room, wishes good line. Ad[dress] K 396, Tribune.

[SITUA]TION WTD—SALESMAN, 25, MAR[ried;] ambitious, good business ability, wants [...] Address M 465, Tribune.

[SITUA]TION WTD—SALESMAN; YOUNG [...] 4 years' experience; can give best ref[erences.] Address K 557, Tribune.

Professions and Trades.

[SITUA]TION WTD — DESIGNER; VERY [...] with pencil and brush; would like posi[tion as] draftsman, tracer; English; age 33; can [give] the best of references. Address L 467, [Tribune.]

[SITUA]TION WTD—MECHANIC, EXP'CED [in a]ll makes of talking mach. motors and [mech]anical assembling, etc.; can manage [...] Address L 537, Tribune.

[SITUA]TION WTD — YOUNG MAN, A1 [...] hustler, as foreman in a fixture or [...] finish shop; can do own detailing [and st]ock billing. Address L 176, Tribune.

[SITUA]TION WTD—BRICKLAYER FORE[MAN] and concrete supt.; reliable in every re[spect;] can furnish best reference; will leave [city.] Address K 502, Tribune.

[SITUA]TION WTD—MAN, 20, WITH DRAFT[ING e]xp., as beginner in surveyor's or civil [enginee]r's office, or outside. Address K 74, [Tribune.]

[SITUA]TION WTD—PRINTING, BINDING, [...]ator, and correspondent; practical exp. [in me]chanical departments; can meet trade; [busine]ss man. Address K 345, Tribune.

[SITUA]TION WTD—HEAD WAITER, THOR[oughl]y experienced; excellent references; [...] town preferred. Address M 332, Trib[une.]

[SITUA]TION WTD—TECHNICAL STUDENT, [...] tracing afternoons or evenings; expe[rience] in architecture and maps. Address [...] Tribune.

[SITUA]TION WTD—ELECTRICIAN, CAR[...], stm. fitter, gen. maintenance man [for] store, factory. Address J 385, Trib[une.]

[SITUA]TION WTD — ENGINEER (LI[...]); 7 yrs.' exp.; 3 yrs. last place; age [...]; married; sober and ambitious. Address [...]EER, 1734 Wells-st.

[SITUA]TION WTD—FIRST CLASS TAILOR [...] cutter wishes a position as cutter in [pop]ular priced tailoring house. Address [...] Tribune.

[SITUA]TION WTD—YOUNG MAN, WILLING [work]er; handy with tools; have repaired [...] garage preferred. Ph. West 4007, 6:30 [...] Sunday all day. A. G. JYRCH.

[SITUA]TION WTD—LINOTYPE OPERATOR [...]ing nights in Chicago job shop, wants [...] on newspaper; all around experience [...]; union. Address K 401, Tribune.

[SITUA]TION WTD—ENGINEER, STA. OR [...] crane, city or country. Address J [...] Tribune.

[SITUA]TION WTD—PRACTICAL PRINTER [...] executive ability; nonunion; capable of [taking] charge. Address K 409, Tribune.

[SITUA]TION WTD — JAPANESE, GOOD [Ame]rican cook; also chop suey, hotel, cafe [...]; refs. Address M 364, Tribune.

[SITUA]TION WTD—ENERGETIC MAN, [2]7 with tools and willing to use them; [...] Address J 83, Tribune.

[SITUA]TION WTD—CONCRETE MAN OF [...] class exp. as foreman construction or [...] plant; refs. Address K 512, Tribune.

[SITUA]TION WTD—ENGINEER, LOW [press]ure plant, electric elevators; small [...] Address L 270, Tribune.

[S]HOW CARD WRITER.

[...] evenings. Address L 287, Tribune.

[SITUA]TION WTD—PRESSMAN, PLATEN; [comp]etent, experienced. Van Thompson, [...]el.

[SITUA]TION WTD—STATIONARY ENGI[NEER;] 30 yrs.' factory exp. Address K 7[...]

[SITUA]TION WTD—PAINT, CALCIMINE [and] repairs. Address M 520, Tribune.

[SITUA]TION WTD—ARCHITECT, PROFI[cient] draftsman. Address M 489, Tribune.

[SITUA]TION WTD—AUTO REPAIR MAN, [...] Franklin-blvd. Garfield 1579.

SITUATIONS WANTED—MALE.

Professions and Trades.

CORPORATION LAW SPECIALIST.

Successful young lawyer of ability, feeling that today the greatest professional success will come from specialization, has completed a thorough study of corporation law, inter-corporate relations, corporation finance, organization, etc., and intends to devote himself in future to this work. He realizes he alone cannot establish a practice of this kind and wishes to become associated with some firm or corporation where he can use his specialized knowledge and where the future will be commensurate with his ability. Initial salary unimportant but must offer good income later. Address for interview H 452, Tribune.

SITUATION WTD—AS FOREMAN OR HOUSE carpenter in hotel or mercantile establishment; stranger in city; 38 years of age; no bad habits; reliable and confidential; 8 years' extensive experience in changing fixtures and building; have held one position ten years; give me an interview and be convinced. LOUIS E. PETERSEN, 2640 Fullerton-av., city.

MR. MANUFACTURER,

Do you need a young man as assistant, possessing executive ability, who can work out your ideas and use his head in carrying out your orders, having had experience in machine design, shop work and patents? Then address L 468, Tribune.

Commercial Photographer

with broad experience, mercantile or publishing house; worked with some of the leading publishers of New York; has been over 4 years in present position; wishes to make a change. C. A. Hurd, 320 S. Mich.-av.

Structural Draftsman,

Estimator, specification writer, building superintendent, wide experience, best credentials, seeks employment with architect or general contractor. Address L 135, Tribune.

ENGRAVER, STEEL,

On stamp or rotary work, for fancy paper or metal goods at mfg. plant. Address J 61, Tribune.

SITUATION WTD—INVENTOR, WORK AT inventing in the mechanical line; can do own drafting and experimental work. FRED E. PETERSON, 4519 N. Kildare-av., Chicago.

Farm and Garden Help.

SITUATION WTD—1ST CLASS GARDENER, greenhouse exp., cows, horses and poultry; age 37; single; licensed chauffeur, driver, repair exp. high and low pressure boiler; handy man around house; honest, sober; good American. Address B. Winter, [...] State-st.

WORKING FOREMAN.

Married man, no family, experienced in all branches of farming, will take farm on shares or consider working interest. Address L 24, Tribune.

SITUATION WTD—GARDENER, SINGLE, honest, sober; exp. in greenhouses, flowers, vegetables; know all about taking care of a gentleman's estate; can show the very best ref. Address L 580, Tribune.

SITUATION WTD—A1 GARDENER; AGE 40; married; A1 references; only first class private place. Address H 113, Tribune.

SITUATION WTD — GARDENER, EXP. all branches; English and American estates; single; refs. Address L 573, Tribune.

SITUATION WTD—GARDENER, SINGLE, 10 years' exp.; best refs. Address L 394, Tribune.

SITUATION WTD—GARDENER, SUPT., private estate; understand all branches of gardening; A1 refs. Address J 505, Tribune.

House Servants.

SITUATION WTD—RELIABLE COUPLE; cook, maid; husband, butler, assist evenings; excellent ref.; moderate wages. Address W 63, Tribune.

SITUATION WTD—GOOD JAPANESE, EXP. cook; reliable; city or country. HENRY, 381 Ellis-av. Doug. 5959.

SITUATION WTD—FRENCH-SWISS BUTLER, priv. fam.; city ref. Address K 67, Tribune.

SITUATION WTD—AS EXPER. HOUSEMAN; Swede; best of ref. Address L 562, Tribune.

SITUATION WTD—GERMAN, 30, CARE house, auto, best references, private family. Address K 69, Tribune.

SITUATION WTD—JAPANESE BUTLER valet, experienced, refs. SABURO, 3850 Lake Park-av.

SITUATION WTD — BUTLER-VALET; exp.; first class references. Donnelly, 1914 Indiana. Tel. Calumet 2089.

1st Class Valet and Butler.

Best N. Y. refs. Address L 462, Tribune.

SITUATION WTD — EXP. HOUSEMAN; German; married; 7 years in last place; best of refs. P. MICHELES, 3409 Michigan-av.

SITUATION WTD—EXP. COOK AND BUTler; age 30. Address K 495, Tribune.

SITUATION WTD—YOUNG EXP. BUTLER, houseman; city refs. Address L 453, Tribune.

SITUATION WTD—JAP. COUPLE, CHEF, maid; refs. Douglas 3380.

Coachmen, Teamsters, Chauffeurs.

SITUATION WTD—CHAUFFEUR AND REpairer of highest standard, sober and reliable driver, any gas car, exp. 10 yrs., ref., Mr. R. Rickett, 71 E. Van Buren, Ph. Harrison 7[...]; 4 years with Mrs. Hubbard, Highland Pk. 1088. If ref. are good, then call J. LEDFORD, Hyde Park 6137.

SITUATION WTD—RELIABLE GERMAN chauffeur, 26, would like to hear from first class priv. fam. in regard to a position on high grade cars only; can furnish first class city ref. with 7 yrs.' mechanical exp. Phone Grace. 7944, or address L 128, Tribune.

SITUATION WTD—CHAUFFEUR; NEAT young man; 25 yrs., German, private or truck; sober and reliable; 8 yrs.' exp.; last place two years; careful driver; do own repairs. Address JOHN HANKE, 1148 Sedgwick-st.

CHAUFFEUR.

First class driver wishes position; 7 years' experience, repairing and driving, now employed. Address L 396, Tribune.

SITUATION WTD—BY MARRIED CHAUFfeur; sober; best refs.; 3 years' exp.; private preferred. H. JONASSON, 5223 W. Ohio-st. Austin 3351.

SITUATION WTD—CHAUFFEUR, CAPAble; 1st class ref., age 35, married, willing for other work, disengaged when suited. Box 541, Lake Forest, Illinois.

SITUATION WTD — CHAUFFEUR; 10 YRS.' exp.; English; can drive, repair any car; absolutely careful driver; refs. Address X P [...], Tribune.

SITUATION WTD — CHAUFFEUR, NOW emp., 8 yrs. exp., reliable, sober, obliging, colored man, married, do own repairs and other work; ref. Doug. 9354.

SITUATION WTD—CHAUFFEUR, 8 YRS. exp.; sober, reliable, and careful driver; last place 5 years; best refs. Address K 100, Tribune.

SITUATION WTD—CHAUFFEUR, 25 YRS., 3 yrs.' exp., make own repairs; acquainted all makes cars; private or truck. Wellington 514.

SITUATION WTD—CHAUFEUR, COLORED, age 45, competent, courteous, long exp.; best refs.; single. ROBT. HENDERSON, [...] Groveland-park.

SITUATION WTD—AUTO MECHANIC AS chauffeur, priv. family; 12 years' exp. driving and repairing autos; best refs. Wm. Johnson, 2[...]0 N. Halsted-st. Tel. Lincoln 8790.

SITUATION WTD—CHAUFFEUR; 7 YRS.' exp.; do own repairing; drive any car; ref. Address K 105, Tribune.

SITUATION WTD—CHAUFFEUR AND houseman; Swede; best of refs. Address J 146, Tribune.

SITUATION WTD—CHAUFFEUR; COL.; 7 yrs. exp.; married; sober, reliable, careful. L. BARNETT, 3330 South Park-av.

SITUATION WTD—CHAUFFEUR; COL.; 7 yrs. high grade cars. Address L 374, Tribune.

SITUATION WTD—CHAUFFEUR; 4 YRS.' exp.; careful driver; own repairs; city ref.; private; colored. Ph. Superior 155. Walter.

SITUATION WTD—CHAUFFEUR, WITH private family; mechanical exp.; ref. Address L 473, Tribune.

SITUATION WTD—MILK WAGON DRIVER, young man, sober, desires to change his position. Address K 315, Tribune.

SITUATION WTD—CHAUF., MECH., FACtory exp., single, age 25, Lithuanian; ref.; private or truck. Tarvid, 1525 W. 17th-st.

SITUATION WTD—CHAUF., 24 YRS., SINgle, now employed, understands repairing, A1 refs. Address J 480, Tribune.

SITUATION WTD—CHAUFFEUR; 6 YRS.' exp.; strictly sober; 34; married; A1 refs. Wellington 857, or address M 165, Tribune.

SITUATION WTD — REFINED COLORED chauffeur, careful driver, repairing. Douglas 5[...]40.

SITUATION WTD—A1 COL. CHAUFFEUR, mech., 6 yrs. one fam; any car; ref. Call Doug. 1038.

SITUATION WTD—CHAUF., DANE; PRIvate or truck; good repairs; North or West Side. Ph. Armitage 4350.

SITUATION WTD—CHAUFFEUR, 25, 3 yrs. exp.; A1 refs. Address J 522, Tribune.

SITUATION WTD—EXPER. CHAUFFEUR; do own repair. Phone Humboldt 5690.

SITUATION WTD—EXP. COL. CHAUF.; 5 yrs. present job. Address L 455, Tribune.

SITUATION WTD — CHAUFEUR, MARried, 28; 6 yrs. last place. Edgewater 563.

SITUATION WTD—EXP. NEAT COL. chauffeur; 5 yrs. last place. Ph. Hay. 2710.

SITUATION WTD—CHAUFFEUR; GOOD private family; refs. Phone Calumet 1315.

SITUATION WTD — EXP. CHAUFFEUR; IN private family; refs. Oakland 246.

Clubs and Hotels.

SITUATION WTD—STEWARD, CLUB EXperience; highest references; thoroughly understands his business. Address M 331, Tribune.

Janitors and Porters.

SITUATION WTD — JANITOR, PORTER, houseman, colored; references; handy with tools. Ph. Englewood 3874. 5760 Lafayette. PATTON.

SITUATION WTD — JANITOR, FLAT; plumber, carpenter; refs. 1143 N. California-av. [...] STONE.

SITUATION WTD—JANITOR, 1ST CLASS [...]; small flat as part payment; refs. [...] AVERY. 2500 Prairie-av.

SITUATION WTD—FIRST CLASS JANITOR, [h]igh flat building; expert repairman; refs. [...]

SITUATION WTD—1ST CLASS PORTER. VALLIANT, 3636 Forest-av., after 7:30 p. m. Doug. 7122.

SITUATION WTD — EXP. COL. JANITOR, heating and electric plants; good cleaner; flats or office bldg.; refs. Ph. Supr. 5418.

SITUATION WTD—SOBER YOUNG GERman, married man, janitor flat bldg.; good refs. 3[...] Cottage Grove. Janitor.

SITUATION WTD—COL. JANITOR OR PORter; handy with tools; 12 years experience. Phone Douglas 2069. Address K 541, Tribune.

SITUATION WTD—COL. PORTER, MARried; refs. C. Adams, 3140 S. La Salle.

SITUATION WTD—JANITOR; REFS.; DEsires a change. Address J 582, Tribune.

SITUATIONS WANTED—MALE.

Janitors and Porters.

SITUATION WTD—AS A JANITOR, BY A strictly steady, reliable married man without children; do not touch liquor of any kind; experienced. F. W., 1309 W. Washington-blvd. Phone Haymarket 3995.

SITUATION WTD—A1 JANITOR; HANDY with tools, repairs and mach.; best references; employed; good reason for change; at liberty after 3 p. m. Address K 559, Tribune.

SITUATION WTD—JANITOR; 1ST CLASS; wants flat building; 3 years' experience as janitor; 6 years at steamfitting and plumbing; very best refs. Phone Prospect 6351.

SITUATION WTD—FIRST CLASS EXP. janitor; married, sober, honest; apt. building; has tools; ref. Garfield 817. Address M 474, Tribune.

SITUATION WTD—JANITOR, FIRST CLASS man; will do all repairs; want large flat building; married, no children. Address L 555, Tribune.

SITUATION WTD—EXP. JANITOR OR PORter; col.; highest refs. Autom. 73360.

Stenographers, Typists, Etc.

SITUATION WTD — BY THOROUGHLY EXperienced male stenographer and private secretary; rapid and accurate; use Pitman system; age 40; developed judgment; can assume responsibility; high class references. Address L 261, Tribune.

SITUATION WTD—THOROUGHLY COMPEtent stenog., age 27; employed; large commercial, R. R., and secretarial exper.; with an opportunity; sal. Address L 430, Tribune.

SITUATION WTD—STENOGRAPHER, LAW office; rapid, accurate, shorthand, touch typewriter; experienced, efficient, reliable; salary $90. Address M 333, Tribune.

SITUATION WTD—CORRESPONDENT; EXpert mature man with sales experience. C. A. D., 4655 N. Hermitage-av., Flat 1.

SITUATION WTD—YOUNG MAN STENOGrapher, 19, fast touch operator; four years' experience; $16. Address K 524, Tribune.

SITUATION WTD — THOROUGH STENO., rapid type, operator; 7 yrs.' exp.; man, 27 yrs. old; A1 ref. Address L 169, Tribune.

SITUATION WTD—TYPIST OR GENERAL office work; age 22; now employed. Address L 481, Tribune.

SITUATION WTD — COMPETENT STENO., age 17; moderate salary. Tel. Sup. 8322.

SITUATION WTD—BRIGHT BOY STENO., beginner; knowledge of bkkpg. Yards 431.

Miscellaneous.

SITUATION WTD — PERMANENT, IN warehouse, by the strongest freight handler in America; with one helper I will pile your heaviest cases to the ceiling Address M 481, Tribune.

SITUATION WTD — BY MIDDLE AGED man; good education; knows three languages thoroughly; could invest $1,000 with services in good going business where money is secure; references. Addrss L 538, Tribun.

SITUATION WTD — YOUNG SWEDISH man, exp. in garden, lawn; take care of auto; city or suburb; ref. Address L 457, Tribune.

SITUATION WTD—BY YOUNG MAN FROM 6 or 7 a. m. to 1 or 2 p. m.; exp. in packing or will accept any other kind of work. Address M 456, Tribune.

SITUATION WTD—MAN EMPLOYED AS investigator, will collect or do high grade office work spare time. Address K 385, Tribune.

SITUATION WTD — YOUNG, MAN ON DEL. truck or as spcl. messenger. Address J 395, Tribune.

SITUATION WTD—MAN, 27, WILLING worker; anything; ref. Address K 71, Tribune.

SITUATION WTD — STRONG YOUNG MAN will do anything; prefer auto business. Haymarket 3351. Address L 486, Tribune.

SITUATION WTD—YOUNG BUSINESS MAN wants to capitalize his spare time; college graduate; 30 years. Address L 473, Tribune.

SITUATION WTD—AS COLLECTOR; EXperienced; have Ford car; references. Address L 403, Tribune.

SITUATION WTD—MAN, 32, WISHES TO learn housework, afternoons. Address K 519, Tribune.

SITUATION WTD—BARTENDER; GERman; ref.; do little porter work. Address L 392, Tribune.

SITUATION WTD—YOUNG MAN, LIVING IN Austin; employed; wishes extra night work, 6:30 to 10:30. Address M 458, Tribune.

SITUATION WTD—STUDENT WORK; AT anything; p. m.'s; speaks French and German. Address J 441, Tribune.

SITUATION WTD—BY YOUNG MAN OF good character; business college education. Address L 412, Tribune.

SITUATION WTD—A FEW HOURS EVE.; rel. col. man. Doug. 1352 after 7 p. m.

SITUATION WTD—MAN; WIDE EXP.; sober; refs.; age 30. Address M 181, Tribune.

Day and Contract Work.

WINDOW CALKING.

45c a window; calk tight with oakum, cover with tar; does not show; last always; saves coal, stops complaints. I did all the bldgs. at Chicago Univ. Drop card. C. D. EMMET, 5009 Lake Park-av.

SITUATIONS WANTED—FEMALE.

Bookkeepers and Clerks.

SITUATION WTD—REFINED YOUNG WOMan boarding school university graduate, as companion to elderly woman or young girl; excellent reader, musician, and artist; will travel. Address L 384, Tribune.

SITUATION WTD—HIGHLY EFFICIENT, experienced bookkeeper and steno. wants responsible position; open and close books, quick trial balance, corporation controlling system. Address K 438, Tribune.

SITUATION WTD—EXP. BKPR., CASHier, typist; A1; mod. sal. Address J 173, Tribune.

SITUATION WTD — LADY, IN TEA, COFfee, grocery store; exp. Address L 515, Tribune.

SITUATION WTD — EXPERIENCED D. E. bookkeeper; capable taking entire charge; best references. Address M 262, Tribune.

SITUATION WTD — EXP. D. E. BOOKkeeper, stenog.; ref. Address J 146, Tribune.

Professions and Trades.

SITUATION WTD—MANICURIST; EXPERIenced in A1 hotel or barber shop. Address M 286, Tribune.

SITUATION WTD—MILLINER; HATS, dresses, furs, apprentice. MILLER, 371 E. Garfield-blvd.

Domestics and Cooks.

SITUATION WTD—WOMAN, GOOD COOK, will exch. services for board, rm., for self and husband emp.; N. S. pref. Address M C 488, Tribune.

SITUATION WTD—FIRST CLASS, COMPEtent col. cook, priv. family; N. Side pref. Doug. 5567.

SITUATION WTD—COL. MAID, HOUSE work, half day, morning pref., N. Side. Linc. 7030.

SITUATION WTD—GOOD COOK; BEST ref.; no laundry; first class fam. only. Ph. Lincoln 4313.

SITUATION WTD — GOOD, COMPETENT girl, gen. housework or cooking; good ref. 6856 Yale-av. No letters answered.

SITUATION WTD—GIRL; GENL. HOUSEwork; adult Amer. family; S. Side; exp.; best refs; wages $7 to $8. Drex. 4072.

SITUATION WTD—2 GIRLS, AS FIRST class cook and kitchen maid or hsework.; cook, $12 to $15; refs. Belmont 2767.

SITUATION WTD—COL. GIRL; chamber work

SITUATION WTD—COL. GIRL; CHAMBER work or night work. Doug. 7486.

SITUATION WTD — NEAT COL. WOMAN; gen. work; in or out of city; refs. Oak. 6187.

SITUATION WTD—EXP. COOK; CITY OR suburbs; no washing; refs. 2412 Prairie-av.

SITUATION WTD—COMPETENT COLORED woman; general work. Normal 1639.

SITUATION WTD—BY WOMAN WITH GIRL 12; housework; ref.; no washing. Oak P. 320.

SITUATION WTD—BY GOOD COOK, AM. family. Tel. Diversey 1793.

SITUATION WTD — COLORED MAID; dr.'s office, theater, store. Doug. 2452.

SITUATION WTD—COMPETENT COOK; refs.; Amer. family keep. maid. Doug. 230.

SITUATION WTD—COL. GIRL, HOUSEwork or day's work; ref. Doug. 3577.

SITUATION WTD—WOMAN, GOOD COOK; Amer. family only. H. P. 8696.

SITUATION WTD—EXP. GIRL, COL., COMpetent housework; half days. Cal. 353.

SITUATION WTD—COL. GIRL; HOUSEwk.; no laundry; assist cooking. Doug. 6227.

SITUATION WTD—TWO COL. GIRLS, MANicurist and ladies' maid. Doug. 8106.

SITUATION WTD—EXP. AMER. GIRL, gen. hswk., flat, S. S. only. H. P. 6912.

SITUATION WTD—GERMAN GIRL, housework. 3529 N. Keating-av.

SITUATION WTD — MAID, COL., GOOD cook, domestic science. Phone Doug. 1107.

SITUATION WTD—COOK, COL. WOMAN, week or half days; ref. Ken. 3859.

SITUATION WTD—EXP. COL. MAID; GOOD cook; no laundry; refs. Wert 4480.

Housekeepers and Caretakers.

SITUATION WTD — AS HOUSEKEEPER, in gentleman's home or bachelor's apt.; good cook and efficient manager of home; highest references exchanged. Address M 196, Tribune.

SITUATION WTD—BY REFINED, WELL educated woman as private secretary, hskpr., or any position of trust or responsibility; highest ref. Phone Sunnyside 5235, or address L 104, Tribune.

SITUATION WTD—BY EXPERIENCED needlewoman and housekeeper in widower's home; children preferred; Jewish family; no objection to leaving city; references exchanged. Address M 194, Tribune.

SITUATION WTD—REFINED MIDDLE aged lady as housekeeper for employed ladies or companion for congenial person; best references. Address K 314, Tribune.

SITUATION WTD—FRATERNITY HOUSEkeeper; refined widow, with boy 6 yrs.; exp.; in or out city; ref. Sunny. 5706. Address J 194, Tribune.

SITUATION WTD — HOUSEKEEPER; 17 years in same place or upstairs maid. Address K 476, Tribune.

SITUATION WTD—WOMAN, EXP., SMALL hotel or rooming house. Address M 201, Tribune.

SITUATION WTD—HOUSEKPR.; EXP. gent.'s home, people employed. Sunnyside 3414.

SITUATION WTD — CAPABLE WOMAN, manage bachelors' apt. or club; splendid cook; refs. Address X S 296, Tribune.

SITUATION WTD—WIDOW, UNINCUMbered, refined, neat hskpr.; fine cook. West 2137.

SITUATION WTD—AS HOUSEKEEPER, widower's or bachelor's home; refs. Phone Kedzie 1097.

SITUATION WTD — EXP. WOMAN, AS hskpr. or cook. Ph. Humboldt 9374.

Dressmakers and Seamstresses.

SITUATION WTD—DRESSMAKER; FAMIlies; fancy and plain; $2.50 day. Hay. 5268.

SITUATION WTD—EXPERIENCED DRESSmaker, $2.50 per day. Ravenswood 5520.

SITUATIONS WANTED—FEMALE.

Dressmakers and Seamstresses.

SITUATION WTD—1ST CLASS, THOROUGHly exp. dressmaker, work out; families. Drex. 2264.

SITUATION WTD—A1 FASH. DRESSMAKing, $1.50 a day. Romar[...] Washington-blvd. Phone Seeley 5820.

SITUATION WTD—14 YRS. EXP. IN PARIS and Chicago; gowns, suitmaker; perfect cut, fit; very rapid; $4 day. Lincoln 7911.

SITUATION WTD — DRESSMAKER makes all kinds dresses, gowns, opera coats, very reasonable. Call Kenwood 1179.

SITUATION WTD—STYLISH DRESSES; remodelling, home or out; $2.75; ref. Kenwood 3719.

SITUATIO WTD — VERY GOOD DRESSmaker; by day, $2.50. Ph. Wellington 1623.

SITUATION WTD—BY NEAT, EXP., COL. dressmaker; refs. Eng. 1145.

Nurses and Governesses.

SITUATION WTD — AS PRACTICAL nurse, companion, and secretary, by American young woman, undergraduate; long private exp.; competent, trustworthy; good traveler; exc. ref. Seeley 3762.

SITUATION WTD—YOUNG ALSATIAN lady, speaking fluently French and German, wishes to teach children or governess in good family. Long exp. with children, both here and abroad. Address Th. F., 1476 Grace-st.

SITUATION WTD — COMPANION OR nurse, young children, by exp. school teacher [30], neat, refined; best refs. Address G., 403 E. Olive, Bloomington, Ill.

SITUATION WTD — SWISS GIRL, AS nurse; speaks German and English. Americans preferred. State wages. Address G 588, Tribune.

SITUATION WTD—AS VISITING GOVERNess or companion, English, French, German, music; best references. Address J 180, Tribune.

SITUATION WTD—EXP. NURSE, MASseuse; care of invalid. Address K 191, Tribune.

SITUATION WTD—PRACTICAL NURSE, care invalid or elderly people. Kenwood 3917.

SITUATION WTD—NURSE, EXPERIENCED in nervous, paralysis, children, or institutional work. Oakland 2814.

SITUATION WTD—PRACTICAL NURSE, care of invalid or elderly people. Kenwood 3917.

SITUATION WTD—EXPERIENCED NURSE will care for invalid or elderly people in own cozy private home. Kenwood 193.

SITUATION WTD—WET NURSE, IN PRIvate family. Phone Mrs. Wilsky, Douglas 9502.

SITUATION WTD—GERMAN NURSE, GOVerness; good references. Address M 199, Tribune.

SITUATION WTD—GERMAN CHILDREN'S nurse; good refs. Address M 190, Tribune.

SITUATION WTD—GRAD. NURSE; CASE, $15; refs. 5800 Maryland, Midway 8345.

SITUATION WTD—NURSE, HOSP. TRAINed; care sick; city ref. Drover 1316.

SITUATION WTD — REFINED YOUNG lady, comp., exp. infant's nurse. Oak. 680.

Laundresses and Day Work.

SITUATION WTD — LAUNDRESS TAKES washing, ironing, rough dry work home; outside drying; curtains, 25c pr. Linc. 8460.

SITUATION WTD — COL. WOMAN, DAYS or half days; cleaning; Thur., Fri., Sat. Doug. 8130.

SITUATION WTD — LAUNDRESS, TAKE work home; lace curtains spec. Doug. 1126.

SITUATION WTD—LAUNDRESS, WORK BY the day. Phone Vincennes 640.

SITUATION WTD — LAUNDRY, CLEANing, whole and half day; col. Cal. 876.

SITUATION WTD—COLORED GIRL, HALF days. Phone Douglas 2688.

SITUATION WTD — 1ST CLASS COL. LAUNdress, first 5 days. Doug. 5686.

SITUATION WTD—DAY'S WORK, LAUNdry, housecleaning. Ken. 4837.

SITUATION WTD — AS LAUNDRESS, Thurs., Fri., Sat., bundles taken. Super. 0293.

SITUATION WTD—DAY WORK; GOOD COL. girl; first class. Doug. 9507.

SITUATION WTD—CLEANING IN FTRY. or office by col. woman. Monticello 1584.

SITUATION WTD—1ST CLASS LAUNDRESS, Mon., Wednes., Thurs., Fri. Douglas 3149.

SITUATION WTD—COLORED, LAUNDRY or cleaning by day; expt. Douglas 6420.

LAUNDRESS—GOOD; PRIV. FAM.; TUES. 3410 N. Harding-av. Irving 2863.

Stenographers, Typists, Etc.

SITUATION WTD—PERMANENT, WITH STOCK AND BOND HOUSE, by high grade young woman, high school and business college graduate; one year's stenographic experience; capable, reliable, anxious to learn; refs.; salary $14; loop. Drexel 3423 [mornings].

SITUATION WTD—REFINED, WELL EDUcated young business woman, above average, with initiative, wishes SECTARIAL position, small office, $18-$20. Drexel 7636.

SITUATION WTD—EXPERT, 7 YEARS' highest grade experience; ability assume charge correspondence, office details. Address M 195, Tribune.

BILLER,

5 yrs.' exp.; A1 refs. Address M 403, Tribune.

SITUATION WTD—THOROUGHLY EXPErienced, conscientious worker, rapid, accurate. Trial will convince. Address K 178, Tribune.

SITUATION WTD—BRIGHT AND INTELLIgent stenographer; experienced, conscientious and industrious worker. Address M 264, Tribune.

SITUATION WTD—CAPABLE YOUNG LADY STENO., AND EXPERT DICTAPHONE OPERATOR; 3 DAYS WEEKLY OR AFTERNOONS; $10-$12. ADDRESS M 282, TRIBUNE.

SITUATION WTD—STENO. WITH INITIAtive and ex. ability; 6 yrs.' exp.; refs.; $16-$18. Address K 164, Tribune.

SITUATION WTD—A1 STENO.; TAKE personal interest in bus.; $15. Address J 186, Tribune.

SITUATION WTD—EXPERIENCED, HIGH grade stenographer; good references. Phone Graceland 2330.

SITUATION WTD—PRIVATE SECRETARY, steno., $18-$20; 5 yrs.' experience; best refs. Address K 466, Tribune.

SITUATION WTD—1ST CLASS STENO., wide experience; $18. Address J 164, Tribune.

SITUATION WTD—STENOG.; EXPER., CApable handling corres. details. Address K 190, Tribune.

SITUATION WTD — PUBLIC STENO. wants extra work; very reasonable. Main 2863.

SITUATION WTD — STENOGRAPHER, charge of correspondence few hours daily. Central 2280.

SITUATION WTD—CAPABLE, AMBITIOUS stenographer; two years' experience; $15. Address M 293, Tribune.

SITUATION WTD—STENOGRAPHER; H. S. grad.; want permanent position in small office. Address K 151, Tribune.

SITUATION WTD—EXP. SECRETARY AND correspondent; expert steno.; take full chg., do bkpg. Har. 1290 or Rav. 4962.

SITUATION WTD—A1 STENO., LEGALcom. exp.; $18; loop. Address M 191, Tribune.

SITUATION WTD—STENO., EXTRA COPYing, addressing, etc. L Schanke. Harr. 7904.

SITUATION WTD—STENO.-SECY.; EXCEPtional ability; exp. Address J 143, Tribune.

SITUATION WTD—1ST CLASS STEN.; 6 yrs.' exp.; perm. Address S W 554, Tribune.

SITUATION WTD — STENO. AND OFFICE work; 4 yrs. exp.; h. s. grad. Seeley 6062.

SITUATION WTD—A1 STENO., CORRESP.; long misc. exp.; $18. Kedzie 4685.

SITUATION WTD—EXPERIENCED STENO. wishes extra work. Harrison 2178.

Miscellaneous.

SITUATION WTD—PRIVATE TUTOR IN English, kindergarten work or care of children part time each day; excellent references. Address FRANCES K. LOY, Moody Bible Institute. Address D W 38, Tribune.

SITUATION WTD—BY YOUNG MARRIED woman; opportunity to travel to Pacific coast as companion or chaperon; reference exchanged. Address J 177, Tribune.

SITUATION WTD—REFINED WOMAN OF ability, married, desires responsible position, sorority house or girls' school, city or suburbs. Address K 406, Tribune.

SITUATION WTD—REFINED LADY COMpanion; willing to assist housework; saving; references. Address L 436, Tribune.

SITUATION WTD—EXPERT PICTURE PIanist; best refs. Englewood 3825.

SITUATION WTD—ARTIST'S MODEL DEsires engage. Address L 519, Tribune.

Employment Agencies.

SITUATION WTD — COOKS AND SECOND maids; also general girls. Lake View 5828.

HOME WORKERS' SERVICES.

SMART FALL DRESSES, $4 UP; FIT AND workmanship guaranteed. RAUCH, 607 Wellington, 3d. Lake View 293.

WANTED—MALE HELP.

Stores and Offices.

ACCOUNTANT—COMPLETE CHARGE OF set of books in loop office; must be experienced man of first class accounting ability; public accounting experience preferred; good prospects to right man; state salary desired. Address X P 163, Tribune.

ADDRESSERS—RAPID. MILLS NOVELTY Co., Jackson and Green-sts.

ADDRESSERS—LONGHAND. APPLY AT once. 1074 Rand-McNally Bldg.

ASSISTANT BOOKKEEPER—YOUNG MAN quick and accurate at figures, good and rapid writer; permanent position; advancement as qualified; state salary. Address X P 145, Tribune.

BOOKKEEPER WANTED—

One having dept. store experience on merchandise records preferred; will offer permanent position and pay good salary to right man; state age, experience, former employer, expected salary, and phone number. Address N H 97, Tribune.

BOOKKEEPER—YOUNG, ACTIVE MAN, rapid, accurate figurer; excellent future; state experience, references, and salary. Address M C 490, Tribune.

BOOKKEEPER, CORRESPONDENT — SIMple mechanical drawing experience; $12; N. Side. Address M 472, Tribune.

WANTED—MALE HELP.

Stores and Offices.

CARSON PIRIE SCOTT & CO.

Can use the services of a number of boys and young men between the ages of 16 and 25 years. Permanent positions in various departments, with opportunities for advancement.

PARCEL COLLECTORS,
STOCKKEEPERS,
INSPECTORS & WRAPPERS
PURCHASE TICKET INSPECTORS,
PACKERS,
CHARGE STAMPERS.

Apply Ninth Floor—Retail.

CHIEF CLERK — FACTORY, EXPERIenced; familiar telephone apparatus preferred; must reside small city 45 miles from Chicago. Reply, stating experience, age, salary wanted, references. Address X P 307, Tribune.

CLERK—CASH BOOK ENTRY CLERK; must be good penman and understand bookkeeping; state age, experience, wages, references, and nationality. Address N S 547, Tribune.

CLERK—YOUNG MAN THOROUGHLY CApable of handling, figuring, and compilation of pay rolls of large iron mfg. co. Address M 514, Tribune.

CLERK — YOUNG MAN TO TYPE PAY roll records and to assist otherwise in pay roll dept. of a large iron mfg. co. Address M 513, Tribune.

CLERK—EXPER. GENTS' FURNISHING and window trimmer; prefer one that speaks Polish. Address X P 144, Tribune.

CLERK—WAREHOUSE; FAMILIAR WITH building material and handling teams; state salary to start. Address N J 492, Tribune.

DRESS GOODS SALESMEN—

Experienced. Apply 8:30 to 10 a. m., 8th floor.

THE FAIR.

DRUG CLERKS—FULL REGISTERED AND registered assistant. HENZEL DRUG CO., 2801 W. Lake-st.

DRUG CLERK—REG. ASSISTANT OR STUdent; refs. 4301 Grand-blvd.

FOLDERS — EXPERIENCED.

Long job. DWYER, R. 222, 14 W. Washington.

FOLDERS—EXPERIENCED; GOOD PAY, long job. MERCURY LETTER CO., 416 S. Dearborn-st.

GENERAL MAN—IN BANK; MUST HAVE experience; state age and salary expected. Address J N 420, Tribune.

GROCERY ORDER FILLERS.

ROTHSCHILD & COMPANY.

We require the services of grocery order fillers and packers. Apply Employment Office, 8th floor, 8:30 a. m.

State, Jackson & Van Buren.

GROCERY BUYER — THOROUGHLY EXperienced, for large South Side dept. store doing a large business; good prospects for the man who can qualify. Address N H 463, Tribune.

ITALIAN CORRESPONDENT—WITH SOME knowledge of Spanish; medical mail order experience preferred but not necessary; permanent position; good chance for advancement. Must state age and lowest salary to start. Address M 487, Tribune.

LEDGER MAN—EXPERIENCED; GOOD penman; give lowest salary expected, also telephone number. Address X P 171, Tribune.

MAN — THOROUGHLY FAmiliar with stationery, to take charge of stockroom.

Apply 8:30 to 10 a. m., superintendent's office, 8th fl.

THE FAIR.

MAN—ALL AROUND GERMAN; MUST HAVE EXPERIENCE IN BAKERY BUSINESS; SOLICITOR SHIPPING CLERK; ROUTE MAN, SOME KNOWLEDGE IN BOOKKEEPING; STEADY POSITION TO THE RIGHT MAN. APPLY BY LETTER, STATING REFERENCES AND SALARY EXPECTED. CRAMER BAKERY, 3434 N. HALSTED-ST.

MAN—YOUNG, OVER 16 YRS. OLD, TO RUN errands and cut stencils in large mfg. co. near 16th-st. and Western-av.; must be able to report at 7 a. m.; good salary to start with excellent future to a bright boy with good school record only; state age, education. Address N H 421, Tribune.

MAN—YOUNG, 17 YRS., TO LEARN COST work, by large west side mnfr.; must be good at figures and penmanship; good chance for steady and conscientious worker; experience not necessary. Address N S 268, Tribune.

MAN—YOUNG, FOR CLERICAL POSItion; must have detail experience; good opportunity; write, stating age, experience, and salary expected. Address M 169, Tribune.

MAN—ABOUT 30 YEARS OF AGE, EXPErienced, as stockroom man, living on N. S. preferred; state age, experience, last place of employment, and phone number if any. Address N H 153, Tribune.

MAN—YOUNG, WITH EXPERIENCE IN ORder department mfg. concern; must use typewriter; good chance for advancement; moderate salary to start; give telephone number. Address N J 424, Tribune.

MAN—RELIABLE, AS ASSISTANT IN PAYmaster's office; age 25 to 30 years; good penman and accurate at figures; state full particulars and salary expected. Address X P 164, Tribune.

MAN—YOUNG, OF GOOD EDUCATION, NOT AFRAID OF LONG HOURS, TO WORK IN SHIPPING DEPT. APPLY THE GREAT ATLANTIC AND PACIFIC TEA CO., 951 W. 35TH.

MAN—LIVE, GROWING CONCERN WANTS young man for general office work; must have knowledge of bookkeeping and stenography; $10 per wk. start. KESSEL BROS., 4031-33 S. State-st.

MAN—YOUNG, WITH HIGH SCHOOL EDUcation, for office work in an educational institution; knowledge of stenography desirable. Address N J 414, Tribune.

MAN — EXPERIENCED IN LEDGER work and general office routine; rapid and accurate; W. S.; $15 to start. Address N H 154, Tribune.

MAN—YOUNG, TO ASSIST IN SHIPPING room. State age and salary wanted. Address N J 483, Tribune.

MAN—YOUNG—17 TO 19, TO WORK IN DELicatessen store; good wages to right party. Call after 7 p. m., 859 E. 39th-st.

MAN — YOUNG STENOGRAPHER-BOOKkeeper, and can take care small paper stock. Address M 816, Tribune.

MAN—YOUNG, FOR SHIPPING CLERK; must have good reference. Address X P 143, Tribune.

MAN — YOUNG, 17 YEARS OF AGE, IN stockroom; must have good refs. Apply PITKIN & BROOKS, 10 E. Lake-st.

MAN—YOUNG, 17 YRS. OF AGE, IN STOCKroom; must have good refs. Apply PITKIN & BROOKS, 10 E. Lake-st.

MAN—YOUNG, AS ASSISTANT BOOKkeeper; reference required. Weller Mfg. Co., Kostner-av. and Cortland-st.

MAN—PIECE GOODS; FOR DRESS GOODS dept. E. A. HOLDEN, 7030 N. Clark.

MAN—ELDERLY, FOR CIGAR STAND. The Perfecto Bar, 151 N. Wabash-av.

MAN—YOUNG—RETAIL CLOAK; EXPERIence as salesman. KLEIN'S, Davenport, Ia.

MEN—YOUNG, FOR SHIPPING ROOM; PERMANENT, WITH SURE ADVANCEMENT. APPLY IN PERSON. INTERNATIONAL TAILORING CO., 847 W. JACKSON.

MEN—YOUNG MEN OF RAPID FIGURING and adding ability; $10 to $12 to start; good prospects. Apply REID, MURDOCH & CO., Clark-st. Bridge.

MAP TRACERS WANTED.

Experienced young men between 20 and 25 years old, good at lettering, good opportunities for right young men; $40 to $60 per month to begin. Call at 111 N. Franklin-st., 2d floor.

OPERATOR—EXPERIENCED ON BURroughs Adding Machine. HENRY HORNER & CO., 571 W. Randolph.

PHARMACISTS — 5 FULL REGISTERED pharmacists and 8 registered apprentices; prefer those who have had selling experience; good opportunity; short hours. Independent Drug Co., 137 S. State.

PHARMACIST—REGISTERED OR ASSISTant. 11100 S. Michigan-av. Pullman 1041.

WANTED—MALE HELP.

Stores and Offices.

RATE CLERKS—TWO.

The American Commerce Association has been asked by a trunk line railroad to select two rate clerks for its freight department. Applicants must be experienced in Classifications, Routings, and Tariffs, and must meet the standard of efficiency as set by a national organization of traffic experts. Must pass competitive examination. No charge or obligation of any kind assumed by applicant. Good pay to start and exceptional opportunities for advancement. Examination held at the American Commerce Bldg., 206 So. Wabash-av., 4th floor, 8 p. m. Thursday evening.

Receiving Clerk Wanted.

FOR MANUFACTURING COMPANY. ALSO SOME STOCKKEEPING. PERMANENT POSITION FOR A1 MAN. STATE AGE AND EXPERIENCE. ADDRESS N H 110, TRIBUNE.

REGISTERED ASST. OR EXPERIENCED apprentice at once; steady position for the right party. Depue Pharmacy, Depue, Ill.

REGISTERED ASSISTANT DRUG CLERK—1900 Montrose-av.

SALESMAN—RETAIL CIGAR, EXCEPtional opportunity for man who is seeking advancement to connect with large firm operating stores in Chicago. Apply Thursday, 9 a. m. A. SCHULTE, 18 W. Jackson-blvd.

SALESMAN—EXPERIENCED HARDWARE, for retail department; one with ability to ush and manage if necessary; no other need apply. PORTAGE LAKE HDWE. CO., Ltd., Houghton, Mich.

SALESMAN—WANTED, COMPETENT DRY goods man; must be efficient. State salary and references. Address N S 287, Tribune.

SALESMAN—HAT, IN HIGH CLASS REtail store for Saturdays only. Address L 578, Tribune.

SIEGEL, COOPER & CO.

WE NEED THE SERVICES OF SALESMEN IN OUR MEN'S WEAR AND HOME FURNISHINGS DEPARTMENTS: ALSO PACKERS FOR GROCERIES AND GENERAL MERCHANDISE, ORDER PICKERS FOR GROCERIES, AISLE MANAGERS, UPHOLSTERERS AND BOYS AND YOUNG MEN FOR WAGONS AND STOCK WORK, SORTERS AND ENTRY CLERKS FOR SHIPPING ROOM.

THESE POSITIONS ARE PERMANENT AND WELL PAID.

APPLY SUPT. OFFICE, FIRST FLOOR BALCONY.

SHIPPING CLERK—ASSISTANT, $50 TO $60 mo.; good rapid writer; young man with express shipping experience preferred; steady position in wholesale house; give age, references, and salary expected. Address L 574, Tribune.

SEVERAL YOUNG MEN wanted—18 to 20 years old, residing at home with their parents, to work as stock clerks; splendid opportunity for advancement. Apply 8 to 10 a. m., supt.'s office, 8th floor.

THE HUB,
HENRY C. LYTTON & SONS.

STENOGRAPHER—YOUNG MAN; $18 TO start; good opportunity for courteous, willing young man. Underwood machine; switchboard experience preferred but not essential. AMERICAN PRINTING INK CO., 2320 W. Kinzie, cor. Claremont.

STENOGRAPHER—EXPERIENCED YOUNG man, preferably with some knowledge of machinery, for permanent position with S. Side mfg. concern. Good prospects for right party. Address N S 280, Tribune.

STENOGRAPHER—YOUNG MAN, 20 OR over, a Protestant, a clean and sincere Christian fellow; good chance for advancement. Local N. W. L to Larrabee. Y. M. C. A. Ask for Mr. Nelson.

STENOGRAPHER—EXP. YOUNG MAN; $90. Room 706 I. C. Station, 12th-st.

STOCKKEEPER WANTED—

For shoe dept.; able to read sizes; will offer a permanent position to an A1 man; must be a hustler. Apply 8 to 10 a. m., Supt.'s office, 8th floor.

THE HUB,
HENRY C. LYTTON & SONS.

TRAFFIC MAN—UNDER 30 years, for large commercial concern; must have varied, practical railroad experience and possess ability to handle people.

Give full details in first letter. Address N M 148, Tribune.

TYPIST—FOR TEMPORARY POSITION lasting over 2 mos.; must be an experienced operator and be willing to run duplicating machine part of the time; light, airy offices on West Side; state salary, experience. Address N H 158, Tribune.

TYPISTS—EXP. ADDRESSING AND FILLing in. 1074 Rand McNally Bldg.

WANTED — THOROUGHLY competent grocery man; one who is capable of taking charge of grocery order room; must have executive ability and able to handle help. This is a good position for a man who can qualify. Apply at once, either by letter or in person, general supt.'s office, 5th floor.

THE FAIR.

WANTED—YOUNG MAN, 18 to 20 years, experienced mail and express wrappers. Apply A. STARR BEST, Madison and Wabash.

WINDOW TRIMMER AND CARD WRITer, experienced, for department store; must know how to trim stocky windows. A. ANSPACH, Boston Store, Kokomo, Ind.

WINDOW TRIMMER AND ADVERTISING man for town of 25,000. Apply today ASHMADDEN-RAE CO., 327 W. Adams-st.

YOUNG MEN AND BOYS—FOR STOCK ROOM; GRAMMAR SCHOOL GRADUATES OR THOSE LEAVING HIGH SCHOOL EDUCATION PREFERRED. APPLY

A. C. McCLURG,
330 E. OHIO-ST.

WANTED—MALE HELP.

Stores and Offices.

YOUNG MAN—ABLE; BETWEEN 25 AND 40; AS STORE SALESMAN; MUST UNDERSTAND LUMBER AND OTHER BUILDING SUPPLIES, WALL BOARDS, WINDOWS, DOORS, ETC., AND KNOW SOMETHING ABOUT CONSTRUCTION ON ORDINARY FRAME COTTAGES AND BUNGALOWS; NOT A TRAVELING POSITION; MUST HAVE GOOD APPEARANCE AND BE GOOD TALKER; STATE AGE AND SALARY AND IF NOW EMPLOYED, IN WHAT CAPACITY. ADDRESS N H 143, TRIBUNE.

YOUNG MEN.

We can use a number of young men, 18 to 21 years of age, as order fillers and stock helpers in our various merchandise departments; permanent positions with a real opportunity for advancement. Apply Superintendent's office.

BUTLER BROS.,
RANDOLPH-ST. BRIDGE.

YOUNG MEN TO LEARN STEEL BUSINESS.

A large concern dealing in iron and steel products has several openings for young men recently out of school; offers early advancement with good future and splendid opportunity to learn the steel business; state age, give refs. and phone number. Address N H 156, Tribune.

YOUNG MEN, 18-20 YEARS.

of age for order filling and general stock work throughout our various merchandise depts. Unusual opportunities for development and promotion. State age and salary expected. Address N G 340, Tribune.

YOUNG MEN—FOR STOCK work in wholesale men's furnishing goods establishment. Apply WILSON BROS., 528 S. 5th-av.

4 THOROUGHLY EXPERIenced hat salesmen—Only men of good personality and neat appearance need apply, 8:30 to 10 a. m., supt.'s office, 8th floor.

THE FAIR.

Executives and Managers.

MANAGERS.

Experienced restaurant men; thorough knowledge of business and first class references. Apply 3 p. m., 350 North Clark-st.

JOHN R. THOMPSON CO.

MANAGER—FOR TAILOR SHOP, GOOD position for right man. IRVING H. VENDIG, 118 W. Madison.

Boys.

AUTO BOYS—15 TO 18 YRS. of age. Bring school certificates. Apply Shipping Clerk, Subbasement.

STOCK AND OFFICE BOYS, 16 to 18 years of age. We have a number of positions for ambitious boys with excellent opportunity for advancement. Apply for immediate employment, 9th floor, supts.' office.

MARSHALL FIELD & CO., RETAIL.

BOY—16 YEARS OF AGE, GRAMMAR school graduate. Apply at once. NAT. RIBBACH CO., 237 S. Market-st.

BOY—ABOUT 16 YRS. OF AGE, IN OFfice of wholesale dry goods firm; business college graduate preferred. This is an exceptional opportunity for a bright, ambitious young man to acquire business training with good chance for advancement. Address N N 189, Tribune.

BOY—STRONG, ACTIVE, INTELLIGENT, over 16 years of age, to do shipping in publication office; one with some experience in wrapping packages and handling mail preferred; must be quick and willing; state references; salary $8 a week. Address N N 207, Tribune.

BOY—OFFICE, 16 YEARS OLD; SALARY $6; SPLENDID OPPORTUNITY FOR ADVANCEMENT. WE CLOSE AT NOON SATURDAYS THE YEAR AROUND. APPLY OFFICE MANAGER, L. WOLFF MFG. CO., 601 W. LAKE-ST.

BOY—NEAT AND INTELLIGENT; ABOUT 16 years old, to run errands and make himself generally useful in fur establishment; good future for the right boy. Apply at 23 E. Jackson-blvd., 3d floor, before 10 a. m.

BOY—BRIGHT, OVER 16 YEARS OLD, for office work; must have good handwriting and education, as boy is wanted who can be advanced. Address N H 101, Tribune.

BOY — NEAT, EXPERIENCED OFFICE boy; must write good hand; handle large volume mail; answer telephone; salary $25 per month. Call Room 503 Western Union Bldg.

BOY—14 TO 16 YEARS; BRIGHT AND INdustrious; wanted in Chicago office of large corporation; good chance for advancement. Write, stating age, education and references; salary $6.00. Address X P 308, Tribune.

BOYS—ERRAND AND STOCK, OVER 16 years of age, by wholesale cloak and suit manufacturer. Percival B. Palmer & Co., 367 W. Adams-st.

BOYS — A GOOD CHANCE TO LEARN A business, dry goods commission; boy 16 to 17, recent graduate preferred. 706 Textile Bld., Adams, at 5th.

BOY—OFFICE; GENTILE, OVER 16; MUST be neat and willing worker; salary $25 per mo.; railroad ass'n. Answer own handwriting. Address N S 315, Tribune.

BOY — OFFICE, EXPERIENCED; GOOD chance for advancement. Bishop, Babcock & Becker, 219 W. Washington.

BOYS—BRIGHT, CLEAN BOYS, OVER 16, for office work; permanent position. ROCKWELL-BARNES CO., 823 S. Wabash.

BOYS—OVER 16, FOR FACTORY WORK; experience unnecessary. American Can Co., 1834 Clybourn-av., Clay-st. entrance.

BOYS—BRIGHT AND NEAT APPEARING; permanent positions with chance for advancement. Address N J 507, Tribune.

BOY — GERMAN-AMERICAN OR IRISH-American preferred. Call at 1427 Conway Bldg.

BOY—16 YRS. OLD, TO RUN ERRANDS; $6 per wk.; good chance for advancement. 335 Plymouth-pl.

BOYS — WILLING, FOR GENERAL wholesale grocery work. Henry Horner & Co., 571 W. Randolph.

BOY—16 TO 18 YEARS OLD, FOR FACTORY, steady work, good pay. Apply 8th floor, 1008 S. Michigan-av., the H. W. Gossard Co.

BOYS—16 YEARS OLD, TO WORK NIGHTS. Magill-Weinsheimer Co., 1322 S. Wabash-av., 7th floor.

BOY—OVER 16, FOR POSITION IN OFFICE as file clerk. Bright future. Call Lawndale 3314.

BOY—BRIGHT AND NEAT, 16 YEARS OR over, for office work. Apply National Box Co., 1101 W. 38th-st.

BOY—FOR SHIPPING ROOM, AGE 16 TO 20; must live on South Side. Detroit White Lead Works, 2357 S. La Salle.

BOY—BRIGHT, FOR OFFICE WORK AND filing. McIntosh Stereopticon Co., 30 E. Randolph.

BOYS—CLEAN CUT, OVER 16, FOR ERrands and stock work. AUTO PARTS CO., 737 W. Jackson-blvd.

BOYS—OVER 17, FOR LIGHT WORK IN our factory. MARTHA WASHINGTON CANDY CO., 3823 Broadway.

BOY—FOR CASHIER; 16 YRS. ROGERS & DIAMOND, 238 S. Clark-st.

BOY—OR YOUNG MAN, IN PAWN SHOP. LEVY BROS., 3432 State-st.

BOY—CUTLER SHOE CO., 125 SOUTH State-st.

BOY—ERRAND. APPLY KIER LETTER CO., 538 S. Clark-st.

BOY—FOR OFFICE WORK; STATE AGE and qualifications. Address N M 146, Tribune.

BOY—ERRAND; MUST LIVE ON S. S. Room 1612, 5 S. Wabash-av.

BOY—BRIGHT, FOR OFFICE AND ERrands. Apply Room 920, 910 S. Michigan-av.

BOYS—ERRAND BOYS. KRUETGEN CO., 626 Federal-st.

BOY—ERRAND, SOUTH AND WEST SIDES. HYLAND BROS. CO., 84 E. Randolph.

BOY—ERRAND, 16 YEARS OLD. COME ready for work. 416 W. Grand-av., 3d flr.

BOY—IN DRUG STORE, DAY WORK only. 801 Irving Park-blvd.

BOY—OFFICE—APPLY MR. DUFF, MUtual Film Corp., 11th fl., Consumers Bldg.

BOY—GENERAL LIGHTING FIXTURE CO., 28 W. Lake-st.

WANTED—MALE HELP.

Boys.

BOYS.

MONTGOMERY WARD & CO.

Have a number of positions in their various merchandise depts. for boys and young men 16 to 20 yrs. of age; experience not necessary. We shall train you in the work. Positions are permanent and offer excellent chances for advancement.

APPLY TODAY.

MONTGOMERY WARD & CO.
Chicago-av. and Larrabee-st.

BOYS AND YOUNG MEN WANTED. SEE OUR ADVERTISEMENT IN MISCELLANEOUS COLUMN.

SEARS, ROEBUCK & CO.

BOYS WANTED
For stock work.
Good salaries to start.
Splendid opportunity to
Learn dry goods business.
Apply 14th floor
MANDEL BROTHERS,
1 N. State-st.

BOYS WANTED — BRIGHT, over 14 years of age, as cash boys. Bring school certificates. Apply 8 to 10 a. m., Supt.'s office, 8th floor,

THE HUB,
HENRY C. LYTTON & SONS.

BOYS WANTED—SEVERAL bright boys, 16 to 19 years old, as delivery boys. Apply 8 to 10 a. m., Supt.'s office, 8th floor,

THE HUB,
HENRY C. LYTTON & SONS.

BOYS — WE HAVE GOOD openings with rapid advancement for boys and young men. Permanent positions. B. KUPPENHEIMER & CO., 415 S. Franklin-st.

BOY—ABOUT 17—

Reliable; position with good future. High wages.

ILLINOIS MINIATURE DIVISION, 501 S. JEFFERSON-ST.

BOYS—OFFICE.

Good opportunities for bright boys; must be 16 years of age or over and graduates of grammar school; bring school certificates.

WESTERN ELECTRIC CO., INCOR., 48th-av. and 24th-st.

BOY WANTED—OVER 16

years, to deliver packages from automobile; must live on North Side. Apply

A. STARR BEST,
Madison and Wabash.

BOYS—ERRAND, 2; 16 YEARS OF AGE; MUST LIVE WITH PARENTS; BRING SCHOOL CERTIFICATE. CALL 1ST FLOOR BUSINESS OFFICE, TRIBUNE.

BOYS—FOR ERRAND WORK IN OFFICES, ETC., WHO HAVE THE AMBITION AND ABILITY TO WORK INTO BETTER POSITIONS. THOSE WITH GRAMMAR SCHOOL EDUCATION AND OVER 16 YRS. OLD PREFERRED. SPRAGUE, WARNER & CO., 600 W. ERIE-ST.

BOYS—15-16 YEARS OF AGE, WHO WANTS a permanent place with plenty of work and opportunity to advance; grammar school training required and some high school training preferred. SWIFT & COMPANY, General Office, Union Stockyards.

BOY—NEAT APPEARING, INTELLIGENT, FOR DELIVERIES; OVER 16; GOOD, PERMANENT POSITION. CALL 1400 LAKE SHORE DRIVE.

BOY—OR YOUNG MAN, CAPABLE OF running small job press and print shop at boys' boarding school near Chicago; excellent opportunity to get schooling in addition. Address D X 5, Tribune.

BOYS—OVER 16, IN WHOLESALE HOUSE; permanent position; good chance for advancement. ROTHSCHILD BROS., 29 E. Madison-st., Room 405.

BOY—16 YEARS OF AGE OR OVER, FOR general office work; permanent position; good chance for advancement. Apply 3d floor, 146 W. Kinzie-st.

BOYS—16-18 YRS. OF AGE, TO LEARN the wholesale millinery business. KAUFMANN-AUERBACH & CO., 12 N. Michigan-av., 2d floor.

BOYS—17 OR 18 YRS., TO DO MACHINE work and bench work, assembling on scientific electrical instruments; good opportunity. Victor Electric Corporation, 2008 W. Jackson.

BOY—BRIGHT, FOR OFFICE, WHO WRITES good hand and of clean habits, to answer telephone, copy letters, run errands, etc.; references required. Address M 526, Tribune.

BOY—IN LAW OFFICE, FOR GENERAL work; state particulars. Address N S 300, Tribune.

BOY—BRIGHT, TO MAKE HIMSELF USEful; exceptional opportunity to learn profitable profession. Apply 1332 Masonic Temple.

BOY—16 OR 17, JEWISH, NEAT, FOR DElivering millinery packages. 728 W. 12th-st. S. EIGER.

BOY—BRIGHT, CLEAN CUT, FOR GROcery store, to do light work; living on North Side preferred. 3247 N. Clark-st.

BOYS—OVER 16 YEARS OF AGE, FOR light factory work; state experience and wages wanted. Address N J 401, Tribune.

BOY—FOR ERRANDS AND OFFICE WORK in wholesale dry goods house. T. BUETTNER & CO., 517 W. Adams, 4th floor.

BOY—16 YRS. OLD, IN WHOLESALE MUSIcal instrument house; $6 per week. TONK BROS. CO., 128 S. Wabash-av., 3d.

BOY—TO SEND OUT BILLS AND FILE job tickets; permanent; salary $5 per week. Address M 482, Tribune.

BOY—ERRAND; MUST BE 16 YEARS OLD; good wages. WOLMAN & NOVAK, 1351 Milwaukee-av.

BOY—ERRAND; 16 YEARS; GOOD OPPORtunity. Curtis Johnson Printing Co., 1640 S. Wabash-av.

BOY—16; OFFICE EXPERIENCE; $25.00 A mo.; excellent chance for advancement. 104 S. Michigan-av., Room 1201.

ERRAND BOYS.
14 to 16 years of age.
Bring age and school certificate.
Apply 14th floor
MANDEL BROTHERS,
1 N. State-st.

ERRAND BOYS—14 TO 16 YEARS; NORTH or South Side preferred. 317 Marshall Field Annex Bldg.

ERRAND BOY—IN RETAIL STORE, 16 YRS. or over, good opportunity for the right boy to learn trade. Address M 836, Tribune.

ERRAND BOYS—ROCKWELL BARNS CO., 823 S. Wabash.

ERRAND BOY—APPLY F. A. SNYDER, 18 N. Wabash.

OFFICE BOY—BRIGHT, FOR FILING LETters, newspapers, and errands in advertising agency office; good salary to start; in answering give telephone number and references. Address M 265, Tribune.

PATTERN BOYS—
2 HUSTLERS, 16 TO 17, FOR WORK IN ONE OF OUR CUTTING ROOMS; BRING AGE CERTIFICATE.
HART, SCHAFFNER & MARX,
24 S. FRANKLIN.

WAGON BOYS—
OVER 16 YRS. OLD
CHAS. A. STEVENS & BROS.,
State-st., North of Madison.

WANTED—MALE HELP.

Boys.

WANTED — STOCK BOYS for coats and suits; must be over 16 years old.

CHAS. A. STEVENS & BROS., State-st., North of Madison.

Professions and Trades.

ATTENDANT — MALE, FOR SUBURBAN sanitarium, experienced in mental cases. Apply Kenilworth Sanitarium, Kenilworth, Ill.

AUTO REPAIR SHOP FOREMAN—MUST have refs. Call 209 N. Michigan-av.

AUTOMOBILE FINISHER AND STRIPER —Apply Locomobile Co., 2000 Michigan-av.

AUTOMOBILE REPAIR MAN—FIRST; NO other need apply. 1006 S. Wabash-av.

ARTISTS—GOOD AIR BRUSH ARTIST TO finish bromides. Call Room 7, 1554 Ogden-av.

BATTERY MEN—FOR CHARGING AND flushing; night work. Address N J 436, Tribune.

BLACKSMITH FINISHERS AND HELPers—On autos and wagons. Call or write. H. McFARLANE CO., 532 S. Canal-st.

BLACKSMITH — WITH EXPERIENCE IN automobile spring factory. Auto Parts Co., 737 W. Jackson-blvd.

BOOKBINDERS — REPAIR MEN. APPLY at once. R. R. DONNELLEY & SONS CO., 21st-st. and Calumet-av.

BUSHELMAN—STEADY POSITION ALL YR. around; good salary. Call 10 to 12, 500 S. 5th-av. SAMUEL ROSENTHAL & CO.

BUTCHER—YOUNG MAN, TO HELP IN market and deliver. 1349 Foster-av.

CANDYMAKERS—
Hard goods and caramels.
Good wages, steady work.
PAUL F. BEICH CO.,
126 S. Green-st.

CARPENTERS—3 GOOD STEADY NONunion. Apply at once ready for work. Ask for Mr. Kennedy. BERMINGHAM & SEAMAN CO., 434 W. 12th-pl.

CARPENTERS AND CARPENTER'S HELPers. C., M. & St. P. Ry. track elevation, 1111 Bryn Mawr-av.

CARPENTER—FOR JOBBING SHOP. CALL after 7, evenings. 1308 S. Rockwell.

CARSON PIRIE SCOTT & CO.
require the services of
TAILORS,
PRESSERS,
for our alteration workroom
Apply Ninth Floor—Retail.

CHARGER WANTED—FOR ELECTRIC GArage; good reliable man, capable of taking full charge at night. Evanston Electric Garage, 1013 Davis-st.

CHAUFFEUR — EXPERIENCED ON AUTO cars; must have delivery experience and know city thoroughly; only those who can furnish A1 references; no taxicab chauffeurs need apply. See MR. WIEGAND, The Tebbetts & Garland Store, 16-18 N. Michigan-av.

CUTTER WANTED.

Experienced on high grade coats and skirts; must be able to make own patterns. Give full particulars in first letter. Answers held confidential. Address N S 276, Tribune.

DENTIST—LICENSED OPERATOR. CALL 322 S. State-st., 3d floor.

DESIGNER—COMPETENT MAN ON TOOLS, jigs and fixtures. We are increasing the force in our tool designing department and we have several desirable positions open; salary to start $25 per week. STEWART-WARNER SPEEDOMETER CORP., 1828 Diversey-pkwy.

DIE SETTER—STEADY WORK FOR SOber and industrious man; desirable living and working conditions. Apply in person or by letter. Mitchell Motor Co., Racine, Wis.

DESIGNER—FOR LADIES' CLOAKS AND suits, willing to assist at cutting and make himself generally useful; give references and salary expected. Address D X 4, Tribune.

DRAFTSMEN
FOR TELEPHONE WORK.

We can use men who have had either mechanical or electrical experience in other lines. Also several detail men.

Western Electric Co., Inc.,
48TH-AV. AND 24TH-ST.

DRAFTSMAN — EXPERIENCED IN DEsigning and detailing concrete structures; some knowledge of farm bldgs.; good letterer; state experience and salary expected. Address N J 484, Tribune.

DRAFTSMEN — MACHINE TOOL, FIRST class, 2 or 3. Apply Ingersoll Milling Machine Co., Rockford, Ill.

FACTORY MAN AND ASSISTANT—APPLY at factory. 618 W. Elm-st.

FITTER HELPERS FOR STRUCTURAL work; also helpers on riveting machines. Chicago Bridge & Iron Works, 105th and Throop-sts.

FITTERS—2, 1ST CLASS, ON SHEET PLATE work. Must be capable to work from blueprints. Call 1685 Elston-av.

FOIL CUTTER—FOR GLASS SIGN MFG. plant. State experience and salary. Address N S 320, Tribune.

FORD REPAIR MAN—THOROUGHLY EXperienced. Apply immediately. FIFTH AVE. GARAGE, La Grange, Ill.

FOREMAN WANTED—FOR window shade converting plant; steady position and good wages for competent man. Address N L 518, Tribune.

FOREMAN—NIGHT; IN A HIGH CLASS bldg.; must have experience and good references. Address M 401, Tribune.

FURNITURE AND PIANO MOVERS—EXperienced. Apply at once. Douglas Storage & Warehouse, 1137 S. Kedzie-av.

GLASS BLOWERS—CAPABLE OF BLOWing chemical apparatus over Bunsen flame; state experience and wages desired. Address D X 9, Tribune.

HAND BLOCKERS.
Ladies' High Class Hats.
HYLAND BROTHERS CO.,
84 E. Randolph-st.

HEATING MAN—FIRST CLASS, FAMILiar with steam and hot water installation. Call at once. JOHN C. MONINGER CO., 902 Blackhawk-st.

HEEL TRIMMER—FIRST CLASS, ON LAdies' fine welt shoes; Ultimo machine. Steady work guaranteed. Apply at C. GOTZIAN & COMPANY, Fifth and Broadway, St. Paul, Minn.

KITCHEN MAN, TWO WAITERS—FOR Sunday only. Wheeling Inn., Wheeling, Ill.

LATHE HANDS.

We have position for first class men with several years' experience on lathe work; must be able to read blue prints and use micrometer; steady work and 8 hour day. ALBAUGH DOVER CO., 2100 Marshall-blvd.

LAYER OUT—ON SHEET PLATE WORK; steady position. Call 1685 Elston-av.

MACHINISTS—FIRST CLASS, ALL ROUND on big work; lathe, planer, boring mill, shaper, slotter and milling machine hands; also a few first class erectors; positions out of city; transportation advanced; very best wages; bonus and free board; state whether union or nonunion. Call R. 3, 706 S. Dearborn.

MACHINE DESIGNERS—SEVERAL MEN who have had some technical training and good experience in the designs of special automatic machinery of medium or small size. Exceptional opportunities are offered to men of ability in the technical division of a large mfg. co. which maintains high standards of workmanship. Age and detailed qualifications should be given in replying. Address N J 292, Tribune.

MACHINISTS—3 GOOD ALL AROUND MEN, permanent positions and good wages to right men; South Side residents preferred. Address N H 473, Tribune.

MACHINISTS—FIRST CLASS MACHINE hands and bench and floor hands; wages, 50c per hour; 10 hour day. Free board and transportation. Room 110, 553 S. State-st.

MACHINIST—TO HANDLE HELP AND get out production; tell experience and price. Address M 307, Tribune.

MACHINISTS—1ST CLASS, ALL AROUND; references. 416 W. Grand-av., 3d floor.

MACHINIST—506 S. CANAL-ST.

MAN—YOUNG, WHO HAS HAD SOME EXperience in varnish making; state age, experience and salary expected. Address N J 498, Tribune.

MAN—YOUNG, WHO HAS SOME KNOWLedge of plumbing repairs and hang gutters. Address L 493, Tribune.

MAN—YOUNG; FOR TELEPHONE ASSEMB.—repairing. Premier Elec. Co., 1800 Cuyler.

WANTED—MALE HELP.

Professions and Trades.

MECHANICS—AUTOMOBILE; 3; A1; 1350 S. Leavitt-st.

MERCHANDISE PACKERS.

We can give employment to a number of packers and packing room checkers. We prefer men who have had some experience. But experience is not absolutely necessary. BUTLER BROS., Randolph-st. Bridge.

MILLWRIGHTS—MUST BE FIRST CLASS men and hustlers. 50 cents per hour. STEWART-WARNER SPEEDOMETER CORPORATION, 1828 Diversey-blvd.

MILLWRIGHTS [NOT CARPENTERS]—Union men; only inside work. Address X P 119, Tribune.

MECHANICAL APPRAISERS — EXPERIENCED men only. Apply by mail to 58-59 Patton Bldg., Milwaukee, Wis.

MINER—EXP. MAN, SWEDISH PREFERRED; steady work. R. 19, 154 W. Randolph.

MOLDERS AND COREMAKERS—EXPERIENCED; at once; no labor troubles. Steady work and good wages for right parties. Sheffield Car Co., Three Rivers, Mich.

MOTORMEN [AUTOMATIC AIR MEN.]

Wanted—Motormen, Conductors, and Trainmen. Strike job Out of town. Free board and transportation.

Apply BERGOFF BROS. & WADDELL, 518 Federal-st., 2d floor.

NIGHT CHARGER FOR ELECTRIC GARAGE—Must understand generators and switchboards; married man preferred. Hollywood Garage, 5656 Broadway.

OFFPRESSER ON COATS—POLISH PREFERRED; steady job. R. 19, 154 W. Randolph.

PACKERS—A. G. MORSE CO., 210 N. Halsted.

PACKER—CROCKERY AND GLASSWARE; experienced. Address N H 516, Tribune.

PAPER CUTTER—EXPERIENCED. APPLY Regensteiner Colortype Co., 810 S. Racine-av.

PHOTOGRAPHER — TO TAKE CHARGE studio; also amateur printing and developing; capable man. Address M Y 190, Tribune.

PHOTO-ENGRAVER—FIRST CLASS COLOR separation operator; state salary, experience. CHRISTY CO., Rochester, N. Y.

POLISHER AND BUFFER—EXP. MAN. Room 19, 154 W. Randolph-st.

REGISTERED PHARMACIST. PHONE Evanston 837.

SAWSMITHER—FOR SMALL CIRCULAR saws. Give age, reference, experience, and when can start work. No loafers or booze fighters wanted. Apply Curtis & Co. Mfg. Co., St. Louis, Mo.

SHADE CLOTH PAINTERS—OR MEN TO learn to make shade cloth; good pay; steady work. Columbia Western Mills, 121st and Peoria-sts.

SHOE REPAIR MAN—1049 E. 65TH-ST. GOLD.

SLEEVE MAKER—ON LADIES' TAILORED coats. W. H. MOSHIER CO., 616 S. Michigan-av.

SOLDERER—EXPERIENCED ON SPELTER and silver soldered work. S. D. CHILDS & CO., 876 W. Monroe-st.

SUPERINTENDENT—BUILDING, TO TAKE full charge of reinforced concrete building; must have experience. Address W. M. Sutherland Building & Contracting Co., St. Louis.

TAILOR—ALTERATION. EXPERIENCED, on ladies' suits. Good wages to good man. BROWN-WEINSTOCK CO., 1501 N. Clark.

TAILOR—FIRST CLASS, ALL AROUND men's. Also a couple helpers; good prices to the right party. Address N N 186, Tribune.

TAILOR [BUSHELMAN] AND PRESSER colored. 254 E. 35th-st.

TOOL DESIGNERS—SEVERAL MEN WITH some technical training and good, practical experience in the designing and building of punch press tools or automatic screw machine tools; knowledge of punch press or automatic screw machine processes will give added value; exceptional opportunities are offered in a large company maintaining high standards of manufacture. In replying give age and detailed qualifications. Address N J 291, Tribune.

TOOL AND DIE MAKERS—SEVERAL first class men; highest wages; good working conditions. Apply 2644 N. Maplewood-av.

WOOD FINISHERS—TO POLISH AND clean bowling alleys; night work. Call at 73 W. Monroe-st., 4th floor, 10 a. m.

WANTED — EXPERIENCED Potter & Johnson and Gridley automatic operators; night shift; good wages. The Kissel Motor Car Co., Hartford, Wis.

WANTED—GENERAL MERCHANDISE packers. Apply 8:30 to 10 a. m., supt.'s office, 8th floor. THE FAIR.

WATCHMAKER—IN RETAIL STORE; good hours; must be practical and give references, age, and wages expected. Address M 387, Tribune.

WATCHMAKER—MUST HAVE OWN TOOLS. 228 W. North-av.

Farm and Garden Help.

MAN—EXPERIENCED, FOR GRAIN AND stock farm near Chicago. Supt.'s Office. CHAS. A. STEVENS & BROS., State-st., near Madison. Address M 498, Tribune.

Agents.

AGENTS—A 1 CENT POST CARD WILL put you in touch with an $80 a week proposition selling aluminum utensils and specialties direct to the consumer; don't let 1 cent stand between you and prosperity. Div. T 10 American Aluminum Mfg. Co., Lemont, Ill.

SALESMEN—WE WANT A FEW GOOD RELIABLE salesmen; commission basis; capable of earning $75 weekly; to sell a device for Ford cars at $3.50; article pays for itself in one week. Territory, Chicago and Middle West. 1408 Title and Trust Bldg., Chicago.

WANTED—AGENTS—LADIES AND GENTLEMEN, earn $5 to $7 a day with our line; free sample. MARTHIN-KUEHN CO., 2146 Lincoln-av., Chicago, Ill.

300 PER CENT PROFIT SELLING THE new indoor clothes line reel. Evans Mfg. Co., 608 S. Dearborn-st., city.

AGENTS AND CANVASSERS—FOR AUTO accessory; part or full time; big profits. Address X P 344, Tribune.

DANDY LITTLE HOUSEHOLD ARTICLE; costs 7½c, sells 25c. WALTON, 27 W. Ohio.

Salesmen, Solicitors, Etc.

A SPLENDID OPENING FOR HIGH grade salesmen; a high grade educational proposition paying $100 to $200 a month; weekly drawing account. Howard, Severance Co., Dept. B, 208 W. Monroe, Chicago.

ADVERTISING SOLICITOR—ON LARGE, live trade paper; good permanent position. Address N S 516, Tribune.

CAN YOU WRITE ACCIDENT INSURANCE? If so, write us; liberal policies and commissions. Prudential Casualty Co., Indianapolis.

CANVASSERS—10, HOUSE TO HOUSE, TO sell fine line food products direct to consumer with fancy and useful household premiums; big earnings to producers. Apply or write Banner Coffee Company, 266 E. Water-st., Milwaukee, Wis.

COLLEGE TRAINED MAN FOR OKLAHOMA.

Mature young man, with a college training, can form a permanent connection in the sales organization of a rapidly growing institution by representing us in Oklahoma. If you have the selling instinct [but not necessarily sales experience], good judgment, and are a quick, decisive thinker, we can offer you an unusual opportunity to earn a large income and make rapid advancement. Write fully in confidence. Address X P 140, Tribune.

FOUR HANDS WITH FORDS WANTED—IF you own a Ford and know how or can learn how to sell goods we will show you how to make from $4 to $10 a day. See MR. PARKER, Suite 7, 1654 Ogden-av., cor. Madison.

FOR THE BEST AGENCY CONTRACT WITH GREATEST LIFE INSURANCE COMPANY SEE J. J. MACKAY, AGENCY ORGANIZER, NEW YORK LIFE INSURANCE CO., FISHER BLDG., 343 DEARBORN, ROOM 817.

MEN—TWO [22-28], TO TRAVEL WITH manager; opportunity for men of character with large manufacturer. Call after 10 a. m., 1315 W. Congress-st., 3d floor, MR. SCHENK.

MEN—6, NEAT APPEARING, TO SOLICIT; commission $3 to $5 per day. Call R. 1311 Powers Bldg., 8:30 to 10. McIntyre.

SALESMEN—3 YOUNG MEN OF NEAT appearance, willing to work for $3 per day; experience not necessary. See Mr. Carey, 8 a. m., 30 N. Dearborn-st., R. 512.

SALESMEN—FINE SIDE LINE; CALLING on furniture, hardware and dept. stores, in and out of Chicago. MILLS & MILLS, 802 Fisher Bldg., Chicago.

SALESMAN—SUBSCRIPTION EXP. PREF.; for high class suffrage magazine. 1006 Hearst Bldg.

SALESMEN—HUSTLERS, TO CALL ON SALOON trade; liberal commission; good side line. Room 26, 157 W. Randolph-st.

SALESMEN — SELL NATIONAL ADVERTISED household specialty from leads. Call before 10 a. m., after 4 p. m. 709 Fisher Bldg.

SALESMAN — EXPERIENCED SHOE; young man; Jewish speaking. 1702 W. 12th-st.

SALESMEN—SELL NEW SPEC. TO MERCHANTS; city and country; ret. $20, your profits $10. Call or write. L. A. Calvin, 20 E. Jackson.

SALESMEN—STOCK, CHICAGO; NO ADVANCE; good com.; forenoons. R. 62, 106 N. La Salle.

SALES MANAGER—EXP. IN CONDUCTING special advertising sales for retail merchants; travel. R. 914, 110 S. Dearborn-st.

SALESMEN — 3, AUTOMOBILE, CITY. ROCHFORD & CO., 1514 Michigan-av.

WANTED—MALE HELP.

Salesmen, Solicitors, Etc.

SALESMEN WANTED.

There are some good territories open for a few good producers who have successfully sold office equipment and have a knowledge of bookkeeping or general office methods. We are marketing a nationally known product, a high-grade office appliance that saves money and greatly increases office efficiency. If you are between 25 and 40 years of age, with a pleasing personality and a sound character, you may be able to meet our requirements. We need a few men for Chicago and other points in our organization. Write us at once, stating your age; also you selling and other business experience. Call or address ELLIOTT-FISHER CO., 14 N. FRANKLIN-ST., CHICAGO, ILL.

SALESMEN.

Clean cut, intelligent men who will work and follow instructions. Standard article, highly advertised, leads furnished. Salesmen financed during trial. Call 10 a. m. to 5 p. m., 917 Manhattan Building.

SALESMAN — STORY OF WAR—The one set of books the entire world is interested in. Secure territory before it's too late. H. C. COX, 631 Webster Bldg.

SALESMEN—HIGH CLASS, DETROIT, MICH.

is building thousands of houses. Contractors and home builders are buying building lots right and left.

We are handling some of the choicest residence property in Detroit.

If you are a hustler you can make good money selling our property. We have a very attractive proposition to offer real live salesmen.

Resale Dept. CLEMONS, KNIGHT, MENARD & PAUL, 725-726-727 Farwell Bldg., Detroit, Mich.

SALESMEN—WE WANT FIRST CLASS MEN with road experience for the following exclusive territory, Ill., Ind., Mich., Ohio., Minn., Iowa, and Kansas; samples weigh 20 pounds, candy shipped through jobbers only; commissions will average $80.00 to $100.00 payable weekly. Write fully with reference first letter. Bond or cash deposit on goods required. No side line men or inexperienced men need apply. UNITED CANDY CO., 3519 Lucas-av., St. Louis, Mo.

SALESMEN—3, FIRST CLASS, TO HELP me with the sales management of a new specialty for home and office use; a live wire salesman can easily make from $50 to $75 per week right from the start. We show you how to do it. One of our new salesmen cleared $56 in 4 days. Call and see a sure winner. 564 W. Van Buren-st., 3d floor, ask for Mr. King.

SALESMEN—OPENINGS FOR TWO REAL salesmen, calling on retail lumber trade nearby territory; established line; well advertised; good distribution and best of service to dealers; in replying give experience, references, and complete information; must be over 5 ft. 6 in. in height and at present employed to receive consideration; replies will be held strictly confidential. Address X E 98, Tribune.

SALESMEN—2, BY LARGE CORPORATION. Experience not necessary, but sales ability, character and perseverance; opportunity for middle aged man willing to work as instructed to secure a well paying, steady position; dignified work; leads furnished; commission basis; no advance seekers. Inquire sales office, 2804 W. North-av., 9 to 12 a. m. Ask for MR. TROTT.

SALESMEN—REALLY NEW CRACKER jack specialty; wonderful seller; all territory virgin; 100 per cent profit; heartily endorsed by Ford plant, carburetor mfrs., and all users; gigantic demand; best proposition in years. One man cleared $37 one day; others making $10 to $25 daily. Do not fail to investigate. R. 800 Fisher Bldg.

SALESMEN WANTED—TEN CLEAN CUT, capable salesmen for subdivision work. Must be hustlers. Previous experience in real estate selling not absolutely essential, but desirable. A big proposition for aggressive men with confidence in their own ability. No others need apply. MR. LLOYD, 2d floor, 50 W. Washington-st.

SALESMEN—POLISH—REAL ESTATE AND bonds; experience not necessary; we give you full instruction in our meetings every morning and strongest co-operation. An opportunity to make real money for hustling salesmen. Apply Room 319, 69 W. Washington-st. FRED'K H. BARTLETT & CO.

SALESMAN—NEW EDUCATIONAL PROPOSITION; territory virgin; easy seller; if you have a clear record and can produce results this is your opportunity; man with book, cash register, typewriter, or any other high class specialty proposition, experience preferred. 1010 Manhattan Bldg. Ask MR. MENNE.

SALESMEN—MAN TO GO OUT DEMONSTRATING AND SELLING 3 MINUTE CORN CURE; YOU TAKE ANY ONE'S CORN OUT IN 3 MINUTES; QUICK SALES; BIG PROFITS; SEE US ABOUT THIS SURE. BOYER CHEM. LAB. CO., 18 E. KINZIE-ST., NEAR STATE-ST.

SALESMEN WANTED—TEN WELL DRESSED single men over 23 to travel central states with manager for old established house; permanent position with advancement; experience unnecessary; leave city immediately; expenses advanced. See MR. JOHNSON, Suite 7, 1654 Ogden-av.

SALESMEN—AN EXCEPTIONAL OPPORTUNITY offered young men above the average; must be clean cut, ambitious, and desirous of making permanent connection with sales organization; commission only; no leads; offering big money to men who will work with 100% efficiency. Apply 1804 Mallers Bldg.

SALESMEN—WAISTS—THE LARGEST EXCLUSIVE $7.50 waist house in the country desires salesmen in all territories on strictly commission basis. There is a big demand for $7.50 waists, and this is a good opportunity for live wires. No other need answer. Address D X 1, Tribune.

SALESMEN—WE NEED A FEW SNAPPY, aggressive, hustling young men of good appearance, about 25 years old, to present a special proposition to business people in and around Chicago. $20 weekly to right men. Apply before 10, after 2, 635 Webster Bldg. Ask for Sales Mgr.

SALESMEN—I CAN USE 2 FIRST CLASS salesmen; high grade proposition and quick money getter; if you have had selling experience and feel you can make good after being shown how, and ready to begin work at once, see SALES MGR., 117 N. Dearborn, Room 707, 10 to 1.

SALESMAN — FIRST CLASS, EXPERIENCED, to handle a new invention on a liberal commission basis; nothing like it now on the market; no competition; chance for big returns for the right man. Call 128 N. Jefferson-st., sixth floor, Karr Sales Co.

SALESMEN — TO SELL A HIGH CLASS electric household article; no canvassing; leads furnished; responsible position open for men who make good; references required. Call between 11 and 1, Thursday and Friday. 4714 Broadway.

SALESMAN WANTED—FOR RICH CLEAR CLAY LOAM CLOVER LANDS; easy terms in our co-operative settlements near Crandon, Forest county. References required. Apply to Pero-Ola Land Company, 200 Main, Crandon, Wis.

SALESMAN—TO SELL STOCK OF LARGE corporation throughout the states; salary and commission; good men can earn $300 to $1,000 month; reference. Call or write J. R. CAVANAGH, 10 S. La Salle-st., Chicago.

SALESMAN — HIGH GRADE, STOCK, bond, or life insurance preferred; Dr. Eliot's Five Foot Shelf of Education; leads, letter of introduction, etc., furnished. Apply after 9 a. m., 632 Webster Bldg., Mr. Power.

SALESMEN—SEVERAL REAL ESTATE, on an exceptionally good and easy selling subdivision; large commissions to good men; property sold on easy terms. Address L X 102, Tribune.

SALESMEN—RADIO-X GAS LAMP CREWS now organizing for long season; house to house; Michigan and Illinois. Write Campaign Mgr. General Gas Light Co., Kalamazoo, Mich.

SALESMAN—A COMPETENT MAN TO DELIVER and collect out of city; must furnish $250 real estate bonds; position worth $80-$125 and expenses per mo. on a commission basis. See MR. PARKER, Suite 7, 1654 Ogden-av.

SALESMEN—$100 A WEEK TO GOOD salesman who can get the business with the assistance of our $26,000 advertising campaign. Write for interview, stating your experience. Address N B 232, Tribune.

SALESMAN—AGGRESSIVE, 25 TO 40 YRS., can make good connection with well known business men; right man can earn $1,000 per month or more if you have ability; no advances. 1601 Harris Trust Bldg.

SALESMAN — REAL ESTATE. EXPERIENCED; must be identified with company; $500 to $1,000 required. Salary and commission. 59 E. Adams-st., 7th floor.

SALESMEN WANTED — EXPERIENCE necessary; sell underwear, hosiery; suburbs and country; answer writing. Union Hosiery and Underwear Co., 839 W. 12th-st.

SALESMAN—TO SELL UPHOLSTERING leather, curled hair, and moss, in Chicago; must be a live wire; state age, experience, and salary expected. Address J 137, Tribune.

SALESMAN—THREE WHOLESALE MEAT salesmen; new company; good proposition for hustlers. CONSUMERS' PACKING CO., 3817 S. Halsted-st.

SALESMEN—WE WILL PAY $22 PER WK. to men who can average 4 orders per day on monthly payment magazine club. Room 1115, 5 N. La Salle-st.

SALESMEN—TWO, 23-28 YRS., TO TRAVEL with manager for large mfg. concern; salary and commission to right parties. See MR. BOWMAN, 1315 W. Congress-st.

SALESMEN — SEVERAL GOOD AUTOMOBILE salesmen for Pullman Motor cars; most liberal proposition in the city. Apply W. A. McGivern, 1450 Michigan-av.

SALESMAN—REAL ESTATE; GOOD OPPORTUNITY for a live man. Address M 147, Tribune.

SALESMAN—WHOLESALE BUTTER AND eggs; must have trade; good salary to right man. Address M 96, Tribune.

SALESMEN—1ST CLASS; INSTALLMENT jewelry; exp only. Address N S 157, Tribune.

WANTED—MALE HELP.

Salesmen, Solicitors, Etc.

SALESMAN—MAN WITH SALES ABILITY to call on farmers; must know how to approach farmers intelligently; bond and references required. Address N J 496, Tribune.

SOLICITORS—AT ONCE. ADAMS CLEANING Shop, 345 E. 51st-st. Call after 1 p. m.

SOLICITORS—HOUSE TO HOUSE WORK, city and country. Call 434 Marquette Bldg.

SOLICITOR—ADVERTISING, FOR TRADE paper. 615, 186 N. La Salle-st.

SOLICITORS—GOOD OPPORTUNITY, AT once. 3247 S. Morgan.

WANTED. SUBDIVISION SALESMEN

To sell lots in MARQUETTE RIDGE subdivision, the livest and best selling property in Chicago. Over 500 lots to sell, priced from $180 up on easy terms, with cement sidewalks, water mains and main sewer ALL LAID. Cement sidewalks laid NOW throughout the subdivision. $10,401 deposited with the city for water. MARQUETTE RIDGE is not a "prairie subdivision." Adjoining property is built up and 63d-st. cars pass the property. 5 cent fare. Building has already started. We have just began a big fall campaign with newspaper advertising, circulars, letters and every other method of getting business, and we want live subdivision salesmen who can get the business and who appreciate co-operation in its highest form. We will go farther to help salesmen make sales than any other firm in Chicago. If you want a real connection with a real firm see WALTER E. MILLER at 5105 S. Ashland-av. any morning between 8:30 and 11:30, or arrange for appointment by calling Drover 4106.

WE CAN USE CAPABLE SALESMAN WHO has had experience selling good products to the consumer; opportunity for advancement; salary and commission; references required. Jewel Tea Co., 1327 Washington-blvd.

Miscellaneous.

SEARS, ROEBUCK & CO. WANT BOYS, YOUNG MEN, & MEN TO LEARN TO PACK MERCHANDISE FOR PARCEL POST, EXPRESS, and FREIGHT SHIPMENT.

NO PACKING EXPERIENCE NECESSARY.

WAGES:

PARCEL POST PACKERS—
$10 per week to start.
$11 per week after 1 month.
$12 per week after 3 months.
$13 per week after 7 months.
Further advancement on merit.

EXPRESS PACKERS—
$12 per week to start.
$13 per week after 1 month.
$14 per week after 3 months.
$15 per week after 7 months.
$16 per week on merit.

FREIGHT PACKERS—
$13 per week to start.
$14 per week after 1 month.
$15 per week after 4 months.
$16 per wk. after 12 months.
Further advancement on merit.

OTHER POSITIONS OPEN For boys over 16 years of age as MESSENGERS, OFFICE BOYS, WRAPPERS, ORDER FILLERS, STOCK BOYS, FACTORY BOYS.

Opportunities for advancement to better paying positions for those who qualify. Employment dept. open all day except Saturday, when we close at noon.

Homan and Arthington, or Room 1306 Mallers Bldg., 5 S. Wabash-av.

SEARS, ROEBUCK & CO.

HILLMAN'S

Want warehouse man; must be strong and able bodied; must also speak English. Apply at Superintendent's office, 4th floor, State and Washington-sts.

MEN—TWO YOUNG MEN, ABOUT 20 years of age, to do packing in a first class firm; excellent opportunity for applicants who are looking for advancement and are willing to work for it. Write, stating age, experience, phone number, and nationality. Address X P 146, Tribune.

MAN—ENERGETIC, YOUNG, TO WORK in merchandising dept. of wholesale dry goods house; splendid opportunity; state age, experience, and salary expected. Address N N 190, Tribune.

MEN—25, TO HANDLE PAPER STOCK both day and night work; previous experience unnecessary; $12 a week. Apply at once. R. R. Donnelley & Sons Co., 21st-st. and Calumet-av.

MAN AND WIFE—GENERAL HOUSEWK.; man must care for automobile and houseman; wife some washing; must be neat; good refs. Address N L 479, Tribune.

MAN—YOUNG, STRONG, TO PACK AND ship stationery; steady work. INTER-STATE TABLET CO., 233 W. Schiller-st., 2d floor, rear.

MAN AND WIFE—TO TAKE CHARGE OF lunchroom and athletic grounds; reside on premises; institution, located on So. Side. Address N J 412, Tribune.

MAN—YOUNG, TO HELP IN MILLINERY factory; also a porter, white; must have refs. Chicago Straw Works, 12 N. Michigan-av., 7th floor.

MEN—STRONG, WILLING, SOBER, AND intelligent, to select orders in grocery warehouse. Salary to start, $14. Apply The Great Atlantic and Pacific Tea Co., 951 W. 35th.

MEN—25 STRONG COLORED MEN FOR trucking work. Apply at once, ready for work. Ask for Mr. Snyder, Bermingham & Seaman Co., 434 W. 12th-pl.

MAN—FOR ORDER PICKING, NAILING cases, and general work on cooking floor in preserving dept. SPRAGUE, WARNER & CO., 600 W. Erie-st.

TWO NEAT YOUNG LADIES, NOT OVER 22, to represent special introductory work. Experience unnecessary. Call forenoon Room 750, 443 S. Dearborn-st.

MAN—ELDERLY, FOR JANITOR, YARDMAN; room, board, wages. Address M 835, Tribune.

JANITOR—WHITE; 4 LIVING ROOMS; small salary. Apply 433 E. 46th-st., 1st floor.

MAN — TO RUN SHOOTING GALLERY; experience not necessary. Apply after 3 p. m. at 9127 Commercial-av.

MEN—TWO, 18 TO 21; APPEARANCE AND character important; advancement assured. Call a. m., Rm. 750, 443 Dearborn-st.

WAITER—FIRST CLASS, WHITE. GOOD wages, room and board. Address N J 77, Tribune.

FOREMEN AND SHIPPING CLERKS—Now employed; turn your spare time into money; write. Address M 561, Tribune.

CANVASSERS—TO SELL HIGH CLASS, unique household article; good seller; big profits. Call 2540 Cottage Grove-av.

HELPER—IN SHIPPING ROOM, TO wrap parcel post packages and be generally useful. Call 127 S. Green-st., 3d floor.

FREIGHT CHECKERS — FOUR, EXPERIENCED; permanent position. Apply C., B. & Q. Freight House, Canal and Harrison-sts.

JANITOR—FOR APT. BLDG. CALL BEFORE 10 a. m., D. W. NEWTON & CO., 447 N. Kedzie-av.

ATHLETIC YOUNG MAN TO LEARN PHYSICAL culture profession. Salary. Apply Zoellner System, R. 605 Monadnock Block.

MAN—JEWISH, WITH LITERARY ASPIRATIONS, to write for English-Jewish weekly; good prospects. Address N H 426, Tribune.

MAN—EXPERIENCED OPERATOR KNAPP can labeling machine. Give experience and salary expected. Address X P 305, Tribune.

MALE ATTENDANT — INSTITUTIONAL night work; city references required. Address N H 427, Tribune.

LABORERS—100, FOR OUT OF TOWN; GOOD WAGES, BOARD, AND TRANSPORTATION. ROOM 1, 40 N. 5TH-AV.

SALESMEN — SELLING EXP. UNNECESSARY; good pay. H. Wilson, 12 S. Market.

JANITOR—LARGE FLAT BLDG.; SINGLE; references. Address M 146, Tribune.

MAN—TO WASH BOTTLES; STEADY work. Grand Springs Co., 2231 Grove-st.

MAN—YOUNG, TO WORK AROUND BUTCHER shop. 2408 Cottage Grove-av.

BARN MAN — AT ONCE. 1659 WABASH-av.

WHITE COUPLE; EXP. COOK AND HOUSEMAN; refs. 1428 Maple-av., Evanston 178.

HOUSEMAN—ALL ROUND; HANDY WITH tools. Wheeling Inn, Wheeling, Ill.

WANTED—MALE HELP.

Miscellaneous.

WANTED — EXPERIENCED electric passenger elevator men. Apply 8:30 to 10 a. m., supt.'s office, 8th floor. THE FAIR.

COLLECTORS—EXPERIENCED, PART OR whole time. Apply 1202 Ellsworth Bldg.

Help Wanted with Investment.

WANTED—CLERK IN GROCERY STORE as assistant who can invest $1,000 to $2,000; also butcher to manage market and invest $1,000 to $2,000 in cash grocery company, North Side location; this will pay you well in salary and share in the profits. For personal interview see the principal at once. Address M 101, Tribune.

MAN—YOUNG, TO MANAGE SALESMEN; must invest $500; salary $25 per week and one-third profits. If you have the cash and can act at once respond immediately, stating age and qualifications. An excellent opportunity for the right man. Address N X 159, Tribune.

AN EXPERIENCED TRAVELING SALESMAN, with experience as sales manager, would take Cleveland agency for Chicago manufacturer. Would finance up to $500, or give bond. Chicago and Cleveland references. Address M 495, Tribune.

WANTED—PARTY WITH $500 AND SERVICE; pay $25 and com. Address M 77, Tribune.

Employment Agencies.

STEADY, GUARANTEED JOBS. ALL LINES BUSY. CALL EARLY.

Chefs	$18-$25	Learn auto	$10-$12
2d cooks	$14-$18	Engineers	$20-$25
Fry cooks	$14-$20	Firemen	$18-$25
Cooks' helpers	$10-$12	Coal passers	$65-$70
Kitchen men	$40-$60	Eng. rm. h'l'rs	$15-$18
Yard men	$9-$12	Steamfitters	35c-40c
Storeroom	$35-$40	Steamf. h'lp's	25c-30c
Waiters	$12-$14	Electricians	35c-40c
Counter men	$40-$50	Elect. crane	30c
Bus boys	$8-$10	Carpenters	38c-75c
Bell boys	$15-$30	Millw. hlprs	$2.25
Orderlies	$30-$35	Millwrights	38c-40c
Elevator boys	$25-$35	Lathe hands	38c-45c
Window wash.	$25-$30	Lathe, some ex.	25c-30c
Laundry men	$15-$18	Bench hands	30c-35c
Marr. couples	$60-$75	Assemblers	32c-35c
Auto washers	$15-$20	Punch press	25c-30c
Auto polishers	$12-$15	Drill press	25c-30c
Saloon porters	$12-$14	Screw machine	32c-45c
Lunch men	$12-$15	Baggage men	$65-$70
Stablemen	$15-$20	Mach. hlprs	$12-$15
Farm hands	$35-$40	Handy men	$15-$17
Bookkeepers	$15-$20	Inspectors	30c-35c
Stenographers	$50-$80	Learn trades	$8-$12
Office men	$65-$75	Painters	$15-$20
Junior clerks	$45-$65	Bldg. janitors	$53-$58
Stock clerks	$12-$15	Store porters	$12-$15
Rec. clerks	$14-$15	Truckers	$65-$85
Ship'g clerks	$15-$16	Packers	$14-$16
Asst. shippers	$12-$14	Watchmen	$52-$65
Order fillers	$12-$14	Elevator men	$12-$14

HELPERS WANTED—ALL TRADES. LA SALLE AGENCY, 166 N. LA SALLE-ST.

VISIT THE "A. R. B." AND REGISTER FREE.

The American Railway Bureau has openings today for:

Chief Clerk and Accountant, familiar with R. R. Disb. Accounts, $150; Frt. Claim Clerk $85; Commercial Bkkpr., $100-$125; Shipping Clerk, $80-$100; Interline Clerk, $80; Construction Acct., $75-$90; Disbursement Acct., $65-$75; Bkkpr., $75; Jewelry Bill Clerk, $18-$20; Sales Corresp., $18; Night Watchman, $60; Asst. Shipping Clerk, $15; Extender, $15; Repair Man, small mechanical parts, $10-$16; Bkkpr. and Stenographer, $15; Bank Bkkpr., $65; Jewelry Stock Clerk, $12-$15; Jr. Corres., $12-$15; 5 Railroad Frt. Office Clerks, $60-$70; Collector, $12-$15; 10 general office clerks, various firms, $12-$15; 5 auditing clerks, $50-$70; 8 Jr. Clerks, $35-$50.

STENOGRAPHERS—R. R., $75; Commercial Sales Office, $85-$90; Connecticut, $85-$90; 5 other openings, $60-$75; 3 Jr., $35-$50.

TECHNICAL—5 Technical School Graduates, $65; Civil Engr. Sales Promotion work, $100-$125; 5 Draftsmen, $75-$100; 4 tracers, $12-$15.

BOYS—More than 100 openings for bright lads, $25-$35.

Investigate today and you will understand why the "A. R. B." is so widely praised.

AMERICAN RAILWAY BUREAU. [Chicago's Greatest Employment Bureau], R. 1131 Lumber Exch., 11 S. La Salle.

YOUR POSITION GUARANTEED STEADY. START WORKING TODAY.

Chefs	$18-$25	Baggageman	$60
Houseman	$25-$40	Electrician	35c-50c
Bellboys	$20-$25	Coal Passers	$65-$75
Elevator	$25-$50	Firemen	$17-$18
Yardman	$35-$40	Engineers	$18-$25
Kitchen Men	$8-$10	Auto Repairm.	35c-40c
Night Cook	$12-$14	Millwright	$3.75
Night Waiters	$12	Handy Man	$70
Laundryman	$12-$15	Bksmh. Hlprs.	25c-27c
Coffee Man	$9-$10	Hotel Painter	$20
S. O. Cooks	$12-$15	Mach. Helpers	$14-$16
Fry Cooks	$12-$14	Bench Hands	30c-35c
Pantrymen	$45-$50	Factory Mach.	30c-35c
Saloon Porters	$12-$14	Assemblers	$25-$30
Lunchmen	$15-$16	Lathe, some exp.	30c-35c
Teamsters	$12-$21	Floor Hand	30c-36c
Auto Washers	$18-$22	Drill Press	30c-35c
Auto Polishers	$12-$15	Punch Press	35c-30c
Bookkeepers	$15-$25	Milling Mach.	35c-35c
Gen. Office	$15-$18	Hand Screw	30c-35c
Janitor	$60-$65	Learn Trades	$9-$10
Shipping Clk.	$12-$15	Farm Hands	$30-$35
Hiker	$16-$18	Handy Men	25c-30c
Packers	$12-$16	Carp. Helpers	25c-30c
Oysterman	$18	Shop Boys	$8-$10

WASHINGTON EMPLOYMENT AGENCY, 175 W. WASHINGTON-ST.

THE ENGINEERING AGENCY, Inc., ESTABLISHED 24 YEARS, OFFERS POSITIONS IN ENGINEERING AND DRAFTING in Civil, Mechanical, Architectural, Manufacturing and structural Lines.

SOME OF TODAY'S OPENINGS.

Supt. Malleable Foundry	$200
Chief Engineer, auto truck mfg., good salary.	
Mech. Draftsmen, Chicago	100
Draftsm—Elevating and conveying mchy.	125
Draftsm—Plant Const.; Detroit	150
Two Tracers	$50- 80

C. E. rec. grad., $65-$75; Chemist, $75-$100; Map Dftsm., $90-$100; Struct. Detailer, $110; Instrument Man, for Constr., $75-$85; Concrete Inspectors, $75-$100. 1662 Monadnock Block.

BKKPRS. AND STENOGS. CLERKS AND BOYS.

NO REGISTRATION FEE on positions paying under $12.

We need RIGHT NOW:

15 BKKPRS., $12-$20; 7 Clerks, neat penmen, $10-$12; 3 Packers, $12-$15; 12 Clerks, $8-$10; 2 Clerks, leave city, $12-$16; Bank Clerk, $14; Corresps., $12-$18; Timekeeper, nights, $14; Bank Clk., $11-$12; Packer, $15, and all kinds of General Office Clerks and BOYS—BOYS—BOYS.

27 BOYS, $5; 33 at $6; 29 at $7; 8 at $9; such as Bank, Railroad, Errand, Office, Messenger and Parcel Boys, for the very best concerns.

Costs nothing to talk it over. You can't lose.

CRAIG EMPLOYMENT AGENCY, 1824 Republic Bldg., State and Adams.

WANTED AT ONCE.

4 Cost Accounts	$75-$150
1 Dept. Mgr., dental supplies	100
1 Stenog. and Bkkpr., cont. office	$75- 85
4 Bank Bkkprs. and Tellers	$65- 80

ALSO BOOKKEEPERS, LEDGERMEN, STENOGRAPHERS, AND CLERKS.

Positions open in mfg., banks, and ins. offices. Exceptional opportunities. Salaries $60 to $125. Open every evening until 7:30. Call Randolph 2171 for appointment.

V. G. TRUEBLOOD & CO., 1011 Association Bldg., 19 S. La Salle-st.

DRAFTSMAN, WEST SIDE, $20; DRAFTSMAN, loop, 2, $15-$20; Chief Engineer, motor truck, $175; Chemist, coal tar products, $125; Statistician, A1 man, for east, $150-$200; Ledgermen, 2, $15; Tracers, 3, $10-$16 per week. Call, write, or phone. Get busy. Vacation time is over.

H. H. HARRISON & CO., Brain Brokers, 19 S. La Salle-st. Phone Rand. 3819.

LATHE HANDS. SCREW MCH. OPERATORS. TOOLMAKERS. MACHINE REPAIRERS.

STEADY EMPLOYMENT; GOOD PAY. M. L. STEINBERG, 9TH FL., 14 E. JACKSON.

OFFICE CLERKS, GOOD PEN $15; Stenographers, R. R., any mach. 15; Stock Record Clerk, silverware exp. 15; Typist, $14; Office, good pen, $10; Stock Clerk, $12; Stenographers, $10-$12; Bright Office Boys, $6-7.

RAILWAY EXCHANGE EMP. BUREAU, Suite 451. 80 E. Jackson-blvd.

TESTING ENGINEER FOR CHICAGO POSITION; must be a technical graduate and have had experience on gas engines, automobiles, etc.; $125-$200 per month.

H. H. HARRISON & CO., 19 S. La Salle-st. Phone Rand. 3819.

GOING UP?

Now's the time to start. We'll boost you. Confer confidentially.

Central—Y. M. C. A.—Department, Suite 301, 19 S. La Salle-st., Or Extension Office, Rm. A, 822 S. Wabash.

ACCOUNTANTS, $1,200-$2,400; BOOKKEEPERS, $18-$25; Asst. Credit Man, $20; Office Men, $12-$18; Ledger Clerks, $15-$18; Extender, $18-$15; R. R. Clerks, $60; Clerk and Typist, $65; Timekeeper, $50; Boys and Junior Clerks, $5-$10. Merchants' Cler. Exch., 912, 133 W. Wash.-st.

STENO. AND BK., $20; BK., COM. EXP., $20; Steno., 4, $12 to $20; Corresp., tailoring exp., $20; Office, $15; Asst. Bk., $12; Jr. Clks., 4, $10; Office, 2, $12; Packers and Shippers, 4, $12 to $15; Typist, $12; Price Clk., $14; Office and Stock Boys, 10 places, $7 to $9. KING'S AGENCY, 29 S. La Salle.

CHEF, $80; SWING CHEF, $80; FRY COOKS, $70, $65; Butcher, $70; Broiler, $80; Roast Cooks, Bell Boys, Clerks, Houseman, Col. Porters, Dishwashers $40; Waiters. HARP HOTEL EMP., 162 N. Dearborn.

LONGHAND BILLERS—NIGHTS, $50; OFFICE men, $15; 100 Boys, $14 up. Chicago Employment Assoc., 14 W. Washington.

EMPLOYMENT HEADQUARTERS—New JOBS OF ALL KINDS—Every Day. Advance Emp. Ex., 179 W. Washington-st.

SHIPPING CLERK, $15; JR. CLERK, $9. Chgo. Cler. Ex., 64 W. Randolph, R. 504.

WANTED—MALE HELP.

Employment Agencies.

HIGH GRADE POSITIONS FOR HIGH GRADE MEN.

TODAY we received 25 additional orders. Every day brings its regular quota of orders from the very best concerns in the country. In all our 13 years of successful experience we have never had such a demand for men. We need today:

BKKPRS. & ACCTS.—29 Bkkprs., Ledgermen and Cost Clerks, $12-$20; 14 Accts., Auditors, Cost Men, and Seniors, $1,200-$2,000.

39 CLERKS—Machine Billers [6], Stock, Bill, File, Entry, Cost, Ledger, Mail, Order, Shipping, Receiving, Typists, Rate, Storekeeper, Packers, Rating Reporters, Furniture Stock, Furniture Packers, Cashier, Statistician, Timekeeper, Statement, and all kinds of General Office Clerks.

43 STENOGRAPHERS, $12-$25; 32 SALESMEN, all good salary positions; 11 SALES MANAGERS, $1,800-$5,000; 9 PURCHASING AGENTS; 2 BUYERS; 3 CREDIT MEN; 16 GENERAL MANAGERS AND EXECUTIVES; Advtg. Man, $1,200-$1,800; CORRESPS., $780-$1,300.

SUPTS.—Factory Mgr., gas, $1,500; Plow Works Production, $1,500-$1,800; Pkg. Hse. Supt., Pkg. Hse. Master Mechanic; Elec. Spec. Supt.; 11 FOREMEN, $900-$1,800; ESTIMATORS, Millwork; Printing; 23 DR'FTSMEN, Arch., Mech., Structl., Elec.; 9 DESIGNERS, Tools and Dies; Auto Trucks; Special Machy.; Drop Forge Dies.

Remember we are obliged to place you in a satisfactory position to earn anything. Costs nothing to talk it over. You can't lose.

BUSINESS MEN'S CLEARING HOUSE, 1408 Republic Bldg., State and Adams.

NO JOB, NO PAY. NO JOB, NO PAY. Private Chauffeur, $80, R.

Chefs	$18-$20	Engineer	$20-$25
Bus boys	$35-$40	Firemen	$16-$20
Bell boys	$16-$30	Handymen	$16
Elev. boys	$25-30	Carpenters	$4
Housemen	$30-$50	Electrician	$18-$25
Silvermen	$30-$50	Auto repairs	37c-50c
Orderly	$30-$35	Bench mach.	30c-40c
Pantrymen	$12-$18	Lathe mach.	36c-40c
Saloon porter	$12-$15	Punch press	26c-30c
Auto washer	$15-$20	Hand screw	28c-30c
Garage handy	$14-$15	Drill pres	25c-30c
Order picker	$10-$12	Assemblers	25c-30c
Mach. hlprs.	27c	Learn trades	$10-$12

NO JOB, NO PAY. NO JOB, NO PAY. MORRELL AGENCY, 112 N. LA SALLE-ST.

FDY. SUPT., $250; WTY. FOREMEN, $1,500-$2,400; Off Mgr., $2,400; Purch. Agt., $150; Dfts., mech. and arch.; Tracers, Clerks. Efficient Service Co., 544 Monadnock Bldg., 53 W. Jackson-blvd.

Free Typewriter Employm't Bureau

STENOGRAPHERS—EXPERIENCED, AND beginner, $10 to $15. Oliver Typewriter Co., 167 N. Dearborn.

OFFICE AND ERRAND BOYS—WITH OR without experience. Underwood Typewriter Co.

TRADE SCHOOLS.

LEARN A BIG TRADE NOW IN AMERICA'S GREATEST TRADE SCHOOL. This coming season there will be hundreds of big jobs open for our graduates in ELECTRICITY, PLUMBING, BRICKLAYING, DRAFTING, MOTION PICTURE OPERATING.

Positions open for our graduates; pay $6 per day and up. We teach by practical work, short time, day or eve.; small cost, easy payments; no books, no classes. Telephone Randolph 2660, or write for free catalogue or call and see students working in our $93,000 shops. COYNE NATIONAL TRADE SCHOOLS, 49 E. ILLINOIS-ST., CHICAGO.

YOUNG MEN, LEARN THE AUTOMOBILE BUSINESS.

We teach construction, repairing, and driving. Six to eight weeks. Instruction in Acetylene Welding, Knight Engines, Vulcanizing, Electric Starters, and Automobile Salesmanship. COURSES, $25, $50, $60, $75, $150. GREER COLLEGE OF MOTORING, 1519-1521 Wabash-av., Chicago.

SALESMEN — EXPERIENCE UNNECESSARY. Write or call for particulars and large list of openings. Earn $100 to $500 a month while you learn. Natl. Salesmen's Training Assn., Suite 441 Monadnock Blk., Chicago.

$25 CHAUFFEUR COURSE, $10; PRIVATE large car; engine instruction included; license guaranteed; day or evgs.; free catalogue. Rm. 1209, 105 W. Monroe-st. Phone Central 6530.

SELECT "GARMENT CUTTING"—IF YOU want a good, fine paying trade; day-eve. inst. Master School, 118 N. La Salle.

LEARN BARBER TRADE—EVERYTHING modern. Tri-City Barber Col., 819 S. State.

WANTED—FEMALE HELP.

Stores and Offices.

A FEW YOUNG WOMEN FOR LONG DISTANCE TELEPHONE WORK. PERMANENT EMPLOYMENT. WAGES ABOVE THE AVERAGE.

18 to 22 years of age, with at least a grammar school education. A good profession. Complete course of instruction is given, during which salary is paid, with steady advancement. Luncheon served without cost to the employes and every attention paid to welfare. MISS WESTBY, Room 54, 230 W. Washington-st.

ADRESSERS—LONG HAND, PIECE WORK; FINE LIGHT OFFICE TO WORK IN. APPLY IN PERSON, INTERNATIONAL TAILORING, 847 W. JACKSON.

ADDRESSERS—LONGHAND. APPLY AT once. 1074 Rand-McNally Bldg.

BILLER—YOUNG LADY, EXPERIENCED on Underwood machine. Apply PITKIN & BROOKS, 10 E. Lake-st.

BILLER — ON REMINGTON MACHINE with wholesale grocery experience. HENRY HORNER CO., 371 W. Randolph.

BOOKKEEPER—ONE EXPERIENCED IN credit office work preferred. L. KLEIN, HALSTED, 14TH, AND LIBERTY.

BOOKKEEPER, STENOGRAPHER—EXPERIENCED, wholesale coffee house; state experience, salary, and phone no. Address M 559, Tribune.

BOOKKEEPER AND STENOGRAPHER—Young lady, on South Side, thoroughly experienced. State salary and references. Address N J 350, Tribune.

BOOKKEEPER AND STENOGRAPHER—Must be experienced; $65 per month; answer in own handwriting; give age and experience; loop office. Address N L 564, Tribune.

BOOKKEEPER—ASSISTANT, AND TYPIST; prefer one with knowledge of shorthand; state age, salary, and references. Address N L 538, Tribune.

BOOKKEEPER ASST. AND BILLER—GOOD writer; rapid, accurate; give ref., experience. Address M 492, Tribune.

BOOKKEEPER—EXPERIENCED; DOUBLE entry; So. Side; permanent position. Ph. Englewood 3008.

BUSINESS WOMAN—25 TO 35 YEARS OLD, to take charge of typists and dictaphone operators in large office. Must be wide awake, energetic and forceful. Executive ability, initiative and experience absolutely necessary. Prefer one who understands mail order business and handling follow-up and circular letters. Good salary with excellent opportunity for advancement. Write fully experience, age, education, salary, and general qualifications. Address X P 148, Tribune.

CASHIER—RAPID CHANGE MAKER; NO bookkeeping; state age, exp. and salary desired. Address N S 274, Tribune.

CLERK—LEDGER; DESIRABLE OPENING for an intelligent young woman who is a good writer and accurate at figures. Employment dept. open all day, except Saturday, when we close at noon. Homan and Arthington, or Room 1306 Mallers Bldg., 5 S. Wabash.

SEARS, ROEBUCK & CO.

CLERKS—FOR ADDRESSING AND GENERAL office work; must be able to read poor writing; those proficient in at least one foreign language preferred; state age, experience, salary expected, references and telephone. Address X E 519, Tribune.

CARSON PIRIE SCOTT & CO.

Require the services of a number of girls, 16 to 18 years old, as inspectors and wrappers. Permanent positions with advancement to those who qualify. Apply 9th floor, retail.

COMPTOMETER OPERATORS — LARGE Southwest Side iron and steel firm has two desirable openings; one for girl with at least 1½ yrs. experience and one for a beginner who knows all operations; permanent position with good future, depending upon your ability; state age, education, experience. Address N H 403, Tribune.

DICTAPHONE OPERATOR—LARGE SOUTHWEST Side mfg. concern offers excellent opportunities for advancement for an experienced young lady, $15 to start; permanent position under ideal working conditions; private cafe; state fully age, exp., refs. Address N H 420, Tribune.

DICTAPHONE OPERATOR—AT LEAST 2 years' experience; West Side concern. Address N H 472, Tribune.

FILE CLERK—QUICK, INTELLIGENT, IN filing dept. large wholesale house. Salary $8 to start. State age and experience. Address N H 17, Tribune.

FILE CLERK—OVER 16 YEARS, WITH EXPERIENCE. Call Lawndale 3314.

GIRLS—OVER 16, IN WHOLESALE HOUSE; permanent position. ROTHSCHILD BROS., 29 E. Madison-st., Room 406.

GIRL—OVER 17; FOR STORE WORK NORTH Side. Martha Washington Candy Co., 3823 Broadway.

GIRL—BRIGHT, NEAT, ABOUT 16 YEARS, some experience, for office work; permanent position. Call Room 920, 910 S. Michigan.

GIRL—EXPERIENCED CIGAR COUNTER; wages $12. Perlson & Friend, 3902 Indiana-av. Call bet. 6 and 8 p. m.

GIRL—OVER 18, FOR DOCTOR'S OFFICE, $6. Room 126, 39 S. State-st.

GIRL—YOUNG, FOR MUSIC STORE. Stewart 7424.

GIRLS—FOR CHECKERS; EXP. NOT NECESSARY. 1074 Rand-McNally Bldg.

WANTED—FEMALE HELP.

Stores and Offices.

GIRLS, 16 YEARS AND OVER.

MONTGOMERY WARD & CO.

offer an excellent opportunity for advancement to high school or grammar school graduates. Liberal starting salary and pleasant working conditions. Our free educational classes in typewriting and English also offer you an opportunity to fit yourselves for better positions.

This is an offer to both the experienced and inexperienced.

ENTRY OFFICE, CHECKING, POSTING, CLIPPING. ELLIOTT FISHER OPERATORS.

GENERAL OFFICE WORK, PRICING, BILLING, CHECKING, INDEXING,

SPECIAL WORK, RECORD CLERKS, TYPISTS, STENOGRAPHERS, OLIVER OPERATORS.

A visit to our Employment Department will be to your interest, and you will find that both the surface and elevated lines are convenient means of transportation in reaching our establishment. Hours 8 a. m. to 5 p. m. and 12 o'clock on Saturday.

CALL TODAY.

MONTGOMERY WARD & CO. Chicago-av. and Larrabee-st.

GIRLS, FOR FILING, INDEXING, ADDRESSING, ENTRY, AND GENERAL OFFICE WORK.

Advancement to good positions now open for those who qualify.

Apply JOHN M. SMYTH MDSE CO., Washington and Union-st., 1 block east of Halsted.

GIRLS WANTED—SEVERAL bright girls, 17 to 19 years old, as cashiers and inspectors; permanent positions. Apply 8 to 10 a. m., Supt.'s office, 8th floor, THE HUB, HENRY C. LYTTON & SONS.

GIRLS. TO LEARN COMPTOMETER WORK.

A particularly good opportunity for those having two or more years of high school to qualify for work now paying good salaries.

WESTERN ELECTRIC CO., INCORP., 48th-av. and 24th-st.

GIRLS—50 GIRLS, FOR FOLDING CIRCULARS. NO EXPERIENCE NECESSARY. $5 PER WEEK. JOHN MAGNUS & CO., 1039 W. 35TH-ST.

GIRLS—16 YRS. OF AGE OR OVER, TO work in stock dept.; experience unnecessary; good wages and working conditions. Call between 8:30 and 10 a. m. The Butterick Pubig. Co., 223 W. Jackson-blvd.

GIRL—YOUNG—MAIL AND FILING CLERK in North Side factory office; $6 a week; advancement according to ability. Apply after 8 a. m., 218 W. Schiller-st., 5th floor.

GIRL—16 YRS. OR OVER; GRAMMAR school graduate preferred; to copy orders, take stock, etc. SPRAGUE, WARNER & CO., 600 W. Erie-st.

GIRLS—THAT LIVE AT HOME TO FILL mail orders between 16 and 20 years of age; salary $5 to start. Ask for MISS WUNDERLEE. Apply 5th floor 325 W. Jackson.

GIRL—FOR REAL ESTATE OFFICE; must know typewriting; $6 week. Apply Friday, Sept. 8, bet. 12-2 p. m. 1611 Unity Bldg.

GIRL—GENERAL OFFICE WORK. 951 W. 35th-st.

GIRL—TO OPERATE SWITCHBOARD AND do clerical work; Northwest Side; salary $8. Address M 569, Tribune.

GIRLS—TO DO FOLDING; ALSO MEN. Apply 2d floor. 720 S. Dearborn-st.

ERRAND BOYS AND YOUNG MEN—TO work in wholesale house. Fuller-Morrisson Co., 310 W. Washington.

HIGH SCHOOL GIRLS. For clerical work; experience not necessary. WESTERN ELECTRIC CO., INC., 48th-av. and 24th-st.

LADY PUBLIC STENOGRAPHER—SALESMAN offers free use his Michigan-av. office, phone, typewriter, exchange two hours' work, appointments, and care. Address L 582, Tribune.

LADY—FOR CHECKING EXTENSIONS ON invoices; must be quick and accurate, also good writer; state lowest salary wanted. Address X P 304, Tribune.

LADY—YOUNG, COMPETENT TO ASSIST in office. Give experience and references. Address N J 425, Tribune.

LADY—YOUNG, FOR GENERAL OFFICE work; recent school graduate preferred; $7 to start. 230 So. Franklin-st., 2d floor.

OFFICE CLERKS.

Large mail order house needs a number of young ladies who have grammar school education or better and who can write and figure well, for permanent positions in various departments of their general offices. Indexing, filing, addressing, pricing, longhand billing, checking, entry; also correspondents and typists. Experience not necessary, although desirable. Good salaries to start and promotion as merited.

SPIEGEL, MAY, STERN CO., 1061 W. 35th-st.

WANTED—FEMALE HELP.

Stores and Offices.

POSITIONS.

WE HAVE OPENINGS WITH SPLENDID ADVANCEMENT FOR GIRLS AND WOMEN WHO ARE LOOKING FOR A FUTURE AND A GOOD SARTING SALARY.

IF MORE CONVENIENT CALL FOR INTERVIEW AT 1306 MALLERS BLDG., 5 S. WABASH, BETWEEN 12 AND 2, OR AT THE EMPLOYMENT DEPARTMENT, HOMAN AND ARTHINGTON, ANY TIME DURING THE DAY.

SEARS, ROEBUCK & CO.

SALESLADIES—EXPERIENCED, TO TAKE CHARGE OF FOLLOWING DEPARTMENTS:
JEWELRY,
LADIES' NECKWEAR,
HOSIERY,
UNDERWEAR,
TOILET ARTICLES,
RIBBONS,
NOTIONS,
MUSLIN UNDERWEAR,
CANDY.
ALL APPLICATIONS CONFIDENTIAL.
ASK FOR MANAGER.
S. S. KRESGE CO., 25 AND 50C STORE, 225-227 S. STATE-ST.

SALESLADIES — TWO, IN our velvet stock. Apply 8:30 to 10 a. m., Supt.'s office, 8th floor, THE FAIR.

SALESWOMEN—Saleswomen for dress goods and silks. This is an excellent opportunity for experienced women; good salary, steady positions. WIEBOLDT'S, Milwaukee-av. at Paulina-st.

SALESLADIES—10; PREFER THOSE WHO have had experience at toilet goods counter; good opportunity; pleasant surroundings. Independent Drug Co., 137 S. State.

SALESLADIES.

Excellent opportunities in our new store; $7 to start; $9 first year in our employ. Apply S. S. KRESGE CO., 10 S. State-st.

SALESLADIES — EXPERIENCED MILLINERY salesladies wanted for evening work; must come well recommended. Chicago Millinery Co., 6220 S. Halsted. Call after 5 p. m.

SALESLADIES—MILLINERY PERMANENT; SALARY AND COMMISSION. BEZARK'S, 22 SO. STATE-ST.

SALESLADY—FOR HIGH CLASS LADIES' ready to wear and millinery shop; good salary to right party; must have experience. BROWN WEINSTOCK CO., 1501 N. Clark-st.

SALESWOMAN—MILLINERY, FOR HIGH class trade; permanent employment. Paris Hat Shop, 802 North American Bldg.

SIEGEL, COOPER & CO.

WE CAN USE THE SERVICES OF A LARGE NUMBER OF WOMEN ON OUR SELLING FORCES. PERMANENT POSITIONS IN ALL DEPARTMENTS. ALSO SHORT HOUR WORK FOR THOSE WHO PREFER IT.

WE CAN ALSO USE THE SERVICES OF A LARGE NUMBER OF WOMEN ONE, TWO, OR THREE DAYS A WEEK, AS THEIR HOUSEHOLD OR SCHOOL DUTIES WILL PERMIT.

WE CAN ALSO USE THE SERVICES OF A LARGE NUMBER OF WOMEN AS POWER MACHINE OPERATORS IN UPHOLSTERY WORKROOM.

POSITIONS ARE OPEN IN ALL OUR VARIOUS OFFICES FOR GIRLS OVER 16 YEARS OF AGE. EXPERIENCE NOT ABSOLUTELY NECESSARY FOR ANY OF THESE POSITIONS. ATTRACTIVE SALARIES WILL BE PAID FROM THE START.

APPLY SUPT. OFFICE, FIRST FLOOR BALCONY.

STENOGRAPHER AND SECRETARY—$18, over 35 yrs of age; must have executive ability; permanent; state age, education, and experience fully. Address L J 481, Tribune.

STENOGRAPHER AND GENERAL OFFICE girl; a little experience necessary; steady position. WILKIN, COHN & MICHEL, 302 S. Market-st.

STENOGRAPHER—TO OPERATE OLIVER machine; must be capable of taking dictation. Call 127 S. Green, Electric Apparatus Co.

STENOGRAPHER AND GENERAL OFFICE girl; must have 2 or 3 years' experience; $12. Winslow Bros. Co., 4600 W. Harrison-st.

STENOGRAPHER AND OFFICE CLERK—Small office, excellent opportunities; give age, experience, and salary expected. Address M 584, Tribune.

STENOGRAPHER—COMPETENT. APPLY Wayne Oil Tank & Pump Co., 1400 Michigan-av., 2d floor.

STENOGRAPHER OR TYPIST—20 YRS. old or over; state age, experience, and salary expected. Address N H 519, Tribune.

STENOGRAPHERS — 3; EXPERIENCED. Welch Mfg. Co., 1516 Orleans-st.

STENOGRAPHER — EXPERIENCED ON Remington. Maurice Hirsh & Co., 302 S. Market.

STENOGRAPHER OR DICTAPHONE OPERATOR—Permanent. Chicago Mill Work Supply Co., W. 37th-st. and Loomis-place.

STENOGRAPHER—YOUNG LADY; OLIVER machine. 517 Noble-st.

STENOGRAPHER — WANTING EXTRA work. Apply 214 W. Ohio-st.

WANTED—FEMALE HELP.

Stores and Offices.

STENOGRAPHER — OLD ESTABLISHED West Side structural steel firm has desirable opening for a young lady having considerable experience; high school graduate or equivalent education preferred; permanent position offering advancement; high grade girl only; give age, education, experience in full, salary. Address N H 171, Tribune.

STENOGRAPHER — IN CENTRAL REAL estate office, experienced in legal work; in replying state all positions held, length of time and salary, where educated, name of parents, salary wanted, name of school and grade, and if living at home. Address M 568, Tribune.

STENOGRAPHERS—ADDRESS IN OWN handwriting, stating age, experience, salary expected, references, education, knowledge of foreign languages and telephone. Address X E 518, Tribune.

STENOGRAPHER—TAILOR TO THE TRADE or mail order experience preferred; preference shown to one understanding bookkeeping. CHICAGO RAINCOAT CO., 600 Blue Island-av.

STENOGRAPHER — PERMANENT POSITION; experienced in general ...; experience, also office work; factory office, W. Side. Apply own handwriting; give age and state salary. Address N H 1..., Tribune.

STENOGRAPHER — NEAT APPEARING; $12; must be rapid. 662, 7 W. Madison.

TELEPHONE OPERATOR—SMALL BOARD; at least 6 months' experience; ... Address N H 108, Tribune.

TICKET WRITER—EXPERIENCED, PERMANENT POSITION, PLEASANT OFFICE, ADVANCEMENT CERTAIN. APPLY IN PERSON. INTERNATIONAL TAILORING CO., 847 W. JACKSON.

TYPISTS WANTED—WE HAVE A FEW POSITIONS OPEN FOR EXPERIENCED TYPISTS IN OUR NICE, PLEASANT OFFICE, FILLING IN FORM LETTERS AND ADDRESSING ENVELOPES; SALARY $8 PER WEEK TO START; WILL PAY MORE LATER; STEADY WORK. ADDRESS N J 290, TRIBUNE.

TYPISTS—WE HAVE POSITIONS OPEN for several experienced young lady typists for filling in form letters and addressing envelopes. We pay good salaries. Excellent chance for rapid advancement. JOHN MAGNUS & CO., 1039 W. 35th-st.

TYPIST—OLIVER; PERMANENT position. JOHN M. SMYTH CO., 703 W. Madison.

TYPIST—FOR TEMPORARY POSITION lasting over 2 mos.; must be an experienced operator and be willing to run duplicating machine part of the time; light, airy office on West Side; state salary expected. Address N H 157, Tribune.

TYPIST—IN REAL ESTATE OFFICE, EXPERIENCED in drawing deeds, trust deeds and notes, in keeping loan and insurance; in replying state fully positions held, education, name of parents, and salary desired. Address M 587, Tribune.

TYPIST—UNDERWOOD TOUCH TYPIST; good speed, copying and filling in forms; light airy offices; Saturday afternoons off year around; permanent; $40; chance for advancement. Call 712 Masonic Temple.

TYPISTS—FIFTEEN TO TWENTY, EXPERIENCED, for addressing and filling in; weekly guarantee and bonus; good operators ... steady work and make money here; all machines. Christy Letters, 127 N. Dearborn-st.

TYPIST—FOR VOUCHER WORK AND transcribing statistical reports in office of large iron manufacturing company. Address M 51, Tribune.

TYPISTS — EXPERIENCED ADDRESSING and fill in; Underwood machine; permanent position; piece work or time work. The Stevens Davis Co., 638 Federal-st.

TYPISTS—SOME EXPERIENCE; PERMANENT; $8 a week. Mills Novelty Co., Jackson and Green-sts.

TYPISTS—PERMANENT SALARIED POSITIONS to experienced Remington operators. The Von Weller-Lyon Co., 180 N. Market-st.

TYPIST AND FILE CLERK—EXCELLENT opportunity for advancement. Apply Western Shade Cloth Co., 21st and Jefferson-sts.

TYPIST — EXPERIENCED, UNDERWOOD machine. Cole Mfg. Co., 3218 S. Western-av. Drover 1231.

TYPISTS — SALARY OR PIECE WORK; permanent position. R. L. Polk & Co., Rand McNally Bldg.

TYPIST—LEDGER, POSTING, AND INVOICE extensions; experienced. Address N H 524, Tribune.

TYPIST — TO OPERATE REMINGTON billing machine. 951 W. 35th-st.

TYPIST AND STENOGRAPHER. Mills Novelty Co., Jackson and Green-sts.

TYPIST—NEAT, ACCURATE, RELIABLE. Call 4200 Grand-blvd.

TYPISTS—EXP. ADDRESSING AND FILLING in; salary. 1074 Rand McNally Bldg.

TYPISTS—3, EXPERIENCED. APPLY Auto Parts Co., 737 W. Jackson-blvd.

WANTED. YOUNG WOMEN (between 16 and 23 years) for clerical evening positions only.

Salaries while learning, $25 to $30 per month. Regular increases first and second year. Ratings, $45 and $50 per month end of first year, $55 to $65 end of second year.

Higher salary; rapid advancement for exceptional ability.

Payment while ill; life insurance; vacations with pay.

APPLY TO CHIEF OPERATOR, Western Union, 111 W. Jackson-st.

WANTED—A THOROUGHLY experienced woman in ladies' suits, to act as head of stock and assist the buyer. This is a splendid opportunity for a woman who is ambitious to advance in ready to wear lines. Apply in person or by letter to general supt.'s office, 5th floor. THE FAIR.

WANTED—GIRLS OVER 16 years old, experienced at inspecting merchandise. CHAS. A. STEVENS & BROS., State-st., North of Madison.

WANTED — STOCK GIRLS for various positions; must be over 16 years old. CHAS. A. STEVENS & BROS., State-st., North of Madison.

WANTED—GIRLS OVER 16 years of age for mailing and inclosing catalogues; steady positions for good workers. SPIEGEL-MAY-STERN CO., 1061 W. 35th-st.

YOUNG LADIES—17 TO ... years, for clerical work in wholesale men's furnishing goods. Apply WILSON BROS., 528 S. 5th-av.

Household and Domestic.

CHAMBERMAIDS—CALVERT HOTEL, ... S. Wabash-av.

COOK AND MAID—COL., FOR BOARDING house. 5026 Blackstone-av.

COOK AND SECOND MAID—... wald-av. Ph. Drexel 5676.

COOK—EXPERIENCED, BOHEMIAN ... German pref. Drexel 2210. ...

COOK—GOOD; NO LAUNDRY; ... wages. 4508 Drexel-blvd.

WANTED—FEMALE HELP.
Stores and Offices.

ENOGRAPHER — OLD ESTABLISHED ...est Side structural steel firm has desirable ...ning for a young lady having considerable ...rience; high school graduate or equivalent ...cation preferred; permanent position; ...advancement; high grade girl only; give ...education, experience in full, salary. Ad...s N H 171, Tribune.

ENOGRAPHER — IN CENTRAL REAL ...tate office, experienced in legal work; in ...ying state all positions held, length of ... and salary, where educated, name of ... of parents, salary wanted. ...ool and grade, and if living at home. ...568, Tribune.

ENOGRAPHERS—ADDRESS IN OWN ...ndwriting, stating age, experience, salary ...ected, references, education, knowledge ...re gn languages and telephone. Address ... 518, Tribune.

ENOGRAPHER—TAILOR TO THE TRADE ... mail order experience preferred; ... shown to one understanding bookkeeping. ...CAGO RAINCOAT CO., 600 Blue Island.

ENOGRAPHER — PERMANENT POSI...; experienced in general correspond... also office work; factory office, S. W. ... Apply own handwriting; give phone ... state salary. Address N H 160, Tribune.

ENOGRAPHER — NEAT APPEARING; ... must be rapid. 602, 7 W. Madison.

LEPHONE OPERATOR—SMALL BOARD; ... least 6 months' experience; $7 per week. ...ress N H 108, Tribune.

...KET WRITER—EXPERIENCED, PER...ANENT POSITION, PLEASANT OFFICE, ...VANCEMENT CERTAIN. APPLY IN ...RSON, INTERNATIONAL TAILORING ... 847 W. JACKSON.

...PISTS WANTED— ...E HAVE A FEW POSITIONS OPEN ...R EXPERIENCED TYPISTS IN OUR ...E PLEASANT OFFICE, FILLING IN ...RM LETTERS AND ADDRESSING EN...LOPES; SALARY $8 PER WEEK TO ...ART; WILL PAY MORE LATER. ...ADY WORK. ...DDRESS N J 296, TRIBUNE.

...PISTS—WE HAVE POSITIONS OPEN ...r several experienced young lady typists ...r filling in form letters and addressing en...opes. We pay good salaries. Excellent ...nce for rapid advancement. ...OHN MAGNUS & CO., 1039 W. 35th-st.

...YPIST—OLIVER; PERMA...ent position. JOHN M. SMYTH CO., 703 W. Madison.

...PIST—FOR TEMPORARY POSITION ...sting over 2 mos.; must be an experienced ...rator and be willing to run duplicating ma...e part of the time; light, airy office ...West Side; state salary expected. Address ...H 157, Tribune.

...PIST—IN REAL ESTATE OFFICE, EX...erienced in drawing deeds, trust deeds, ... notes, in keeping loan and insurance; in ...ying state fully positions held, education, ...e of parents, and salary desired. Ad...s M 587, Tribune.

...PIST—UNDERWOOD TOUCH TYPIST; ...ood speed, copying and filling in forms; light ...offices; Saturday afternoon off; year ...und; permanent; $40; chance for advance... Call 712 Masonic Temple.

...PISTS—FIFTEEN TO TWENTY, EXPE...enced, for addressing and filling in; week... guarantee and bonus; good operators have ...dy work and make money here; all ma...nes. Christy Letters, 127 N. Dearborn-st.

...PIST—FOR VOUCHER WORK AND ...anscribing statistical reports in office of ... iron manufacturing company. Address ...1, Tribune.

...PISTS — EXPERIENCED ADDRESSING ...d fill in; Underwood machine; permanent ...ition; piece work or time work. The Ste... Davis Co., 638 Federal-st.

...PISTS—SOME EXPERIENCE; PERMAN...t; $8 a week. Mills Novelty Co., Jackson ...d Green-st.

...PISTS—PERMANENT SALARIED POSI...ons to experienced Remington operators. ...e Von Weller-Lyon Co., 180 N. Market-st.

...PIST AND FILE CLERK—EXCELLENT ...pportunity for advancement. Apply West... Shade Cloth Co., 21st and Jefferson-sts.

...PIST — EXPERIENCED, UNDERWOOD ...achine. Cole Mfg. Co., 3218 S. Western... Drover 1231.

...PISTS — SALARY OR PIECE WORK; ...ermanent position. R. L. Polk & Co., ...nd McNally Bldg.

...PIST—LEDGER, POSTING, AND IN...oice extensions; experienced. Address ... Tribune.

...PIST — TO OPERATE REMINGTON ...illing machine. 951 W. 35th-st.

...PIST AND STENOGRAPHER. MILLS ...Novelty Co., Jackson and Green-sts.

...PIST—NEAT, ACCURATE, RELIABLE. ...all 4200 Grand-blvd.

...PISTS—EXP. ADDRESSING AND FILL...ing in; salary. 1074 Rand McNally Bldg.

...PISTS—3, EXPERIENCED. APPLY ...uto Parts Co., 737 W. Jackson-blvd.

WANTED. YOUNG WOMEN ...etween 16 and 23 years ...r clerical evening positions only. Salaries while learning, $25 ... $30 per month. Regular ...ncreases first and second ...ear. Ratings, $45 and $50 ...er month end of first year, ...55 to $65 end of second ...ear. Higher salary; rapid advancement for exceptional ability. Payment while ill; life insurance; vacations with pay. APPLY TO ...HIEF OPERATOR, Western Union, 111 W. Jackson-st.

...ANTED—A THOROUGHLY experienced woman in la...ies' suits, to act as head of ...ock and assist the buyer. This is a splendid opportu...ity for a woman who is am...itious to advance in ready ... wear lines. Apply in per...on or by letter to general ...upt.'s office, 5th floor. THE FAIR.

...ANTED—GIRLS OVER 16 years old, experienced at ...nspecting merchandise. ...HAS. A. STEVENS & BROS., State-st., North of Madison.

...ANTED — STOCK GIRLS for various positions; must ...e over 16 years old. ...HAS. A. STEVENS & BROS., State-st., North of Madison.

...ANTED—GIRLS OVER 16 years of age for mailing and ...nclosing catalogues; steady ...ositions for good workers. SPIEGEL-MAY-STERN CO., 1061 W. 35th-st.

...OUNG LADIES—17 TO 19 years, for clerical work in ...holesale men's furnishing ...oods. Apply WILSON ...ROS., 528 S. 5th-av.

Household and Domestic.

...HAMBERMAIDS—CALVERT HOTEL, ... S. Wabash-av.

...OK AND MAID—COL., FOR BOARDING ...ouse. 5026 Blackstone-av.

...OK AND SECOND MAID—4413 OAKEN...ald-av. Ph. Drexel 5670.

...OK—EXPERIENCED, BOHEMIAN OR ...erman pref. Drexel 2210. 1010 E. ...

...OK—GOOD; NO LAUNDRY; ...ages. 4508 Drexel-blvd.

WANTED—FEMALE HELP.
Household and Domestic.

GIRL—FOR GENERAL HOUSEWORK; SMALL FAMILY; NO WASHING. S. MANDELBERG, 5439 CORNELL-AV.

GIRL—FOR GENERAL HOUSEWORK IN Winnetka; only 2 in family; small 6 rm. house; Thursday and Sunday off. Phone Winnetka 1270 or apply WARNER, 4440 Drexel-blvd., Chicago. Phone Oakland 2605.

GIRL—WHITE, FOR GENERAL HOUSEwork; 5 in family; $10 and no laundry if willing to help with children, otherwise $7 and part of ironing. 308 Forest-av., Oak Park. Phone Oak Park 1780.

GIRL—OR YOUNG WOMAN; NEAT, WILLING; to assist with housework and care of baby; no washing; $5; refs. 7427 Merrill-av. Midway 9505.

GIRL—WHITE, FOR GENERAL HOUSEwork and assist with 2 children; no laundry; wages $6. 5329 Kenmore-av. Phone Edge. 6?7.4.

GIRL—COMPETENT WHITE; GENERAL housework; good cook; no washing or ironing; good wages. 4854 Grand-blvd., 2d apt. Kenwood 4131.

GIRL—GENERAL HOUSEWORK; SMALL family; no washing; German preferred. ... Greenview-av., nr. Birchwood sta., "L."

GIRL—SCANDINAVIAN, FOR GENERAL housework; 2 adults and 1 child, 3 yrs.; no laundry. Apply 2d flat, 711 S. Central-av.

GIRL—COMPETENT, WHITE, FOR GENeral housework in Hinsdale; four in family; no washing; $8. Phone F. W. Rockwell, Canal 3380, 900 W. 18th-st.

GIRL—COMPETENT GENERAL HOUSEwork; family of 4; Wilmette; no washing; good wages; bring city references. Call Sunderland Mfg. Co., 3d flr., 600 W. 22d-st.

GIRL—WHITE, GENERAL HOUSEWORK; good cook; laundress kept; city references. Edgewater 2095. 5863 Kenmore-av., 2d apt.

GIRL—EXPER., GENERAL HOUSEWORK; small family. 6822 Constance-av. Midway ...

GIRL—GENERAL HOUSEWORK; GOOD cook; no laundry. 5949 Winthrop-av. Edgewater 7220.

GIRL—COMPETENT; GENERAL HOUSEwork; white; no washing; wages $8. Apply 4732 Michigan-av., 2d apt.

HOUSEWORK — GIRL, GENERAL HOUSEwork; small family; refs. 4432 Grand-blvd., 1st.

GIRL—EXPERIENCED, FOR GENERAL housework; small family; good wages; references. Tel. Wilmette 1185, reverse charges.

GIRL—EXPERIENCED, GENERAL HOUSEwork; no washing; $7. 1124 Forest-av., Wilmette. Phone 745-J.

GIRL — WHITE—GENERAL HOUSEWORK; small family; good wages. Call Thursday; car fare one way. 1112 Elmwood-av., Wilmette.

GIRL—GENERAL KITCHEN WORK IN restaurant, 17 miles from Chi.; Glen View, Ill. Call Stewart, 3019.

GIRL—GENERAL HOUSEWORK; NO washing; small family. F. C. EVANS, 5448 East View Park. Ph. Hyde Park 5871.

GIRL OR WOMAN—FOR CLEAN, EASY work in small factory; good wages; steady. Apply 529 W. 53d-pl.

GIRL—FOR GENERAL HOUSEWORK. 415 Surf-st., 1st apartment, 1 block north of Diversey-blvd.

GIRL—GENERAL HOUSEWORK; 3 IN FAMily; no washing. 3435 W. Monroe-st. Kedzie 3969.

GIRL—YOUNG; TO WAIT ON TABLE IN candy store; no night or Sunday work. ... S. Michigan. WOOD.

GIRL—NEAT, EXPERIENCED, GENERAL housework; $7; no washing; 4 in family; refs. 4800 Kenmore-av., 1st flat.

GIRL—GENERAL HOUSEWORK; GOOD wages. 1006 Michigan-av., Wilmette. Ph. Wilmette 1684.

GIRL—FROM 10 TO 4 O'CLOCK EVERY DAY for general housework, without cooking; family of 2. Apply 5032 Blackstone-av.

GIRLS—2, COOK AND 2D MAID; GERman or Scandinavian; refs. 4808 Kimbark. Oak. 4904.

GIRL—WHITE, FOR GENERAL HOUSEwork, $8-$9 per week. 405 S. Spring-av., La Grange. Phone 176.

GIRL — COMPETENT, GENERAL HOUSEwork; Winnetka; good wages; no laundry; 3 in family. 532 Oak-st., Winnetka.

GIRL—RELIABLE, GENERAL HOUSEwork; refs. 1635 Sherwin-av. Rogers Pk. 450.

GIRL—SECOND; COMPETENT; PROTEStant; with city reference; wages $8. Phone Oakland 833 or 4822 Ellis-av.

GIRL — FOR GENERAL HOUSEWORK; must understand good plain cooking. Oakland 8670. 5026 Grand-blvd.

GIRL—FOR GENERAL HOUSEWORK; good cook; small apt.; 2 in fam.; wages $8. 2520 E. 72d-pl. So. Chgo. 10778.

GIRL—FOR GENERAL WORK; REFERences required. POPPER, 5920 South Park-av., 2d.

GIRL—WHITE, EXPERIENCED GENERAL housework; good wages. 6034 Eberhart-av., 2d. Hyde Pk. 9262.

GIRL—OR WOMAN; GENERAL HOUSEwork. 7608 Normal-av. Stewart 3452.

GIRL—EXP., FOR GENERAL HOUSEwork; small fam. Call Sunnyside 4831.

GIRL—GENERAL HOUSEWORK, FAMILY of 2. 4718 Ingleside-av., 1st apt.

COOK—GOOD, RELIABLE, GERMAN. 4319 Drexel-blvd.

GIRL—FOR GENERAL HOUSEWORK, EXP. 438 Belmont-av., 1st floor.

GIRL—YOUNG, AS NURSE AND SECOND work; refs. required. 1260 Astor-st.

GIRL—TO COOK, ASSIST HOUSEWORK; no laundry; refs. required. 1260 Astor-st.

GIRL—COMPETENT, GENERAL HOUSEwork. 2450 N. Clark-st., 2d apt.

GIRL—FOR GENERAL HOUSEWORK. 6759 Bennett-av. Hyde Park 3284.

GIRL—WHITE; FOR GENERAL HOUSEWK. ... South Park. 2d apt.

GIRL—EXPERIENCED GENERAL HOUSEwork. 742 Junior-ter., 1st.

GIRL—GENERAL HOUSEWORK; SMALL family, employed; $6. Ph. Monroe 3364.

GIRL — GENERAL HOUSEWORK. 621 Buckingham-pl., 2d apt. Graceland 7175.

GIRL—COMPETENT, TO ASSIST WITH second work and in laundry. 4840 Ellis-av.

GIRL—FOR GENERAL HOUSEWORK; NO washing. 5125 Greenwood-av., 3d apt.

GIRL—YOUNG, NEAT, EXP., CARE FOR child, 3½ yrs.; $3.50 wk. 7372 Sheridan-rd.

GIRL—GENERAL HOUSEWORK, AFTERnoons, by week; refs. Drexel 2426.

GIRL—FOR GENERAL HOUSEWORK IN small family; reference required. 5009 Dorchester-av., 1st apt.

GIRL—MUST BE ABLE TO COOK; SMALL family. SPENSLEY, 4059 Greenview-av.

GIRL—GENERAL HOUSEWORK; WHITE; no laundry; ref. 4454 Woodlawn-av.

GIRL—YOUNG, TO ASSIST WITH HOUSEwork; no washing. 2740 Hampden-ct.

GOOD GIRL OR MIDDLE AGED LADY—FOR general housework; $8. 7059 S. State.

HOUSEKEEPER—FOR TWO GENTLEMEN; five room apartment; North Side; state wages, experience and references. Address M 378, Tribune.

HOUSEKEEPER — WORKING, EXP., FOR family of 3; $5 without, $7 with washing. ... Lakewood, 2d apt.

HOUSEWORK — COMPETENT GERMAN girl for general housework; good wages; no washing. Address MRS. W. L. BLACKMAN JR., Hinsdale, Ill.

HOUSEKEEPER—MIDDLE AGED; GERman pref.; must read and write good English; light work; no objection to child over 11 yrs.; good home; small wages. Rav. 5110.

HOUSEKEEPER—OR COMPETENT GIRL; no washing; refs. Normal 5081. 6609 Stewart-av.

HOUSEWORK — GIRL FOR GENERAL housework; 4 in fam., adults; no washing; $6 wk. Ph. Stewart 3479. 417 W. 79th-st.

HOUSEWORK — GIRL FOR GENERAL housework; no laundry. Tel. Highland Park 519.

HOUSEWORK—NEAT, COMPETENT GIRL for gen. housewk.; 2 in fam. 3437 Monroe.

LADY—ELDERLY, AS MOTHER'S HELPer; $3 week. 3712 Rokeby, 1st apt.

MAID—TO WORK IN HOUSEKEEPING dept. of institution; permanent position; salary $22.50 per month, board, and room included. Telephone long distance Ottawa 183 and reverse charges. H. V. PETTIT, Ottawa Tuberculosis Colony, Ottawa, Ill.

MAID—COMPETENT WHITE GIRL; GENeral housework; good cook; no laundry; references. Smith, 919 Forest-av., Wilmette. Phone 463.

MAIDS—2, ONE AS COOK AND ONE FOR second work and help care for 3 year old girl; good wages; refs; carfare paid. 31 3d-st., Hinsdale. Ph. Hinsdale 311.

MAID—COMPETENT, PROTESTANT, FOR parlor maid, waitress work; best of references required. Address Box 143, Lake Forest, Ill.

MAID—FOR GENERAL HOUSEWORK, $8 per week; no washing; refs. required. G. R. LINN, 810 Forest-av., Wilmette. Ph. Wilmette 519, reverse charges.

MAID—1ST CLASS, GENERAL HOUSEwork; 3 in family; no washing; $8 week. 830 Sheridan-rd., Evanston. Ph. Evanston ...

MAID—COMPETENT; GOOD COOK; REFERences; $8. 4545 Forrestville-av. Phone Oakland 1748.

MAID—FOR COOKING AND WASHING; country home; 4 mi. from Elgin; good wages. Phone Central 248.

MAID—EXPERIENCED FOR GENERAL housework; small family; to sleep at home; good wages. 2821 Milwaukee-av.

MAID—CAPABLE, WHITE, FOR GENL. housework; must be good cook. Phone Rogers Park 690.

MAID—EXPERIENCED, GENERAL HOUSEwork. Graceland 2412.

MAID—SECOND; NEAT, EXPERIENCED. 7372 Sheridan-rd.

MAID—SECOND; EXPERIENCED; PROTEStant; 3 adults. 4145 Drexel-blvd., 2d apt.

MAID—GENERAL HOUSEWORK; YOUNG couple; good home. 6236 St. Lawrence, 2d.

MAID—FOR GENERAL HOUSEWORK, TO go home at night; $6. Call Midway 503.

MAID—SECOND; EXPERIENCED. 4600 Drexel-blvd., 2d apt.

MAID—2D; GERMAN OR SCANDINAVIAN; best city references. 4711 Woodlawn-av.

MARRIED COUPLE—NO CHILDREN, AS housekeepers. Call any day before 2 p. m. ... N. Clark-st., 1st flat.

MOTHER'S HELPER—MIDDLE AGED; 9 to 6 week days; light work; 5 room bungalow; 2 girls, 1 and 4; $3.00. 7940 Constance-av. Ph. South Chicago 8789.

MOTHER'S HELPER—1ST CLASS FAMily and wages; refs. required. Address N ... Tribune.

NURSE—ASSIST SMALL CHILDREN; GOOD wages. Mid. 7378. 5512 Everett, 2d.

NURSEGIRL—CALL AFTER 6 P. M., 5958 South Park-av., 3d apt.

NURSE—CHILD'S; EXP.; REF.; $8. 5522 Everett, 2d apt. H. P. 1060.

WANTED—FEMALE HELP.
Household and Domestic.

NURSE MAID—BETWEEN 22 AND 30 YEARS of age, to care for 2 children, age 2 and 5 years; must be experienced; good wages and steady position; refs. HURLEY, 305 N. Grove-av., Oak Park.

NURSERY GOVERNESS—HONEST, RELIAble, Prot., over 25, for boy 5 yrs., North Shore; give age, education, city or near by ref.; salary. Address X P 168, Tribune.

NURSE MAID—TO CARE FOR TWO GROWN children and assist with second work. 5202 Ingleside-av., 1st apt.

NURSE—WOMAN, WHO UNDERSTANDS nursing, to assist with housework. Phone Rogers Park 2604.

NURSE — EXPERIENCED CHILDREN'S nurse; must have references. Apply 4836 Michigan-av., 2d.

NURSE—CHILD'S, EXPERIENCED. 4413 Oakenwald-av. Ph. Drexel 5670.

NURSE—REGISTERED, FOR HEAD FLOOR work. FORT DEARBORN HOSPITAL.

SCRUB WOMEN—CALVERT HOTEL, 1805 S. Wabash-av.

SECOND GIRL—EXPERIENCED; GOOD wages. 4508 Drexel-blvd.

SECOND MAID—EXPERIENCED, YOUNG. 637 North Euclid-av., Oak Park.

SISTERS—TWO, OR FRIENDS, TO DO cooking, laundry and second work. Address MRS. BOSWORTH, Woodland, Elgin, Ill.

WOMAN—DURING DAY TO CARE FOR TWO children, ages 5 and 3; preferred living South; references required; state wages. Address M 512, Tribune.

WOMAN—MIDDLE AGED, AS MOTHER'S helper; very light work, good home; $2. 5052 N. Oakley. Ravenswood 3186.

WOMAN—TO COOK; $25 MO. BOARD AND room; also chambermaids, $20 mo., board and room. Call 635 N. Clark-st.

WOMAN—FOR LIGHT HOUSEWORK AND care of baby. 2064 Montrose.

Professions and Trades.

ASSISTANT WAIST AND SKIRT DRAPER —Also first class finisher, apprentice and errand girl. BLENDA, 709 Lincoln-parkway.

CARSON PIRIE SCOTT & CO. requires the services of GOWN FINISHERS, FITTERS, SKIRT HANDS, for the alteration workroom. Apply Ninth Floor—Retail.

CHOCOLATE PACKERS— Experienced; must be over 16 years. Apply E. J. BRACH & SONS, 543 N. Franklin-st.

CHOCOLATE DIPPERS — EXPERIENCED; steady work; good wages; ideal surroundings. Apply SPOEHR'S, 305 N. 5th-av.

COPYISTS, MAKERS, APPRENTICES, On Hy-Class Hats. Come ready for work. HYLAND BROTHERS CO., Randolph and Michigan.

DRESSMAKERS—AT ONCE. NEW YORK COSTUME CO., 188 N. State-st.

FANCY DRESSES, REMOD.; REF.; $2.50 day. Ph. Seeley 6555.

FACTORY GIRLS—OVER 16 YRS. LARKIN CO. OF ILLINOIS, 3617 S. Ashland-av.

FRENCH EDGE WORKERS AND APPRENTICES ON HY-CLASS HATS. HYLAND BROTHERS CO., 84 E. Randolph-st.

GIRLS WANTED—100, 16 years and over, to learn making of catalogs; $6 a week to start and premium for product, which should enable a girl to make $8 within a week. Light, cool workrooms on edge of lake, air washed and cooled; all table work; no dangerous machinery. Take Indiana-av. or Cottage Grove car to 21st-st. and walk two blocks east to lake. R. R. DONNELLEY & SONS CO., 21st-st. and Calumet-av.

GIRLS—100, 16 YEARS AND OVER, TO LEARN MAKING OF CATALOGS; $6 A WEEK TO START AND PREMIUM FOR PRODUCT, WHICH SHOULD ENABLE A GIRL TO MAKE $8 WITHIN A WEEK; LIGHT, COOL WORKROOMS ON EDGE OF LAKE; AIR WASHED AND COOLED; ALL TABLE WORK; NO DANGEROUS MACHINERY. TAKE INDIANA-AV. OR COTTAGE GROVE CAR TO 21ST-ST. AND WALK 2 BLOCKS EAST TO LAKE. R. R. DONNELLEY & SONS CO., 21ST-ST. AND CALUMET-AV.

GIRLS. for bench and light assembly work; experience not necessary; working conditions and wages exceptionally good. Western Electric Co., Inc., 48TH-AV. AND 24TH-ST.

GIRLS For punch press and other machine work. Experience not necessary. WESTERN ELECTRIC CO., Incorp., 48th-av. and 24th-st.

GIRLS WANTED—TO WORK on calendars; experienced on stitching machine. Apply AMERICAN COLOR TYPE CO., 1151 Roscoe.

GIRLS — EXPERIENCED IN MOUNTING PADS ON CALENDARS, ETC. APPLY AMERICAN COLORTYPE CO., 1151 ROSCOE.

GIRLS—FOR FACTORY WORK, LABELING AND PACKING; CHANCE FOR ADVANCEMENT; GOOD WAGES. APPLY READY FOR WORK. FRANCO-AMERICAN HYGIENIC CO., 125 E. 13TH-ST.

GIRLS—TO LEARN THE FLORIST TRADE; must be over 14. A. LANGE, Florist, 25 E. Madison-st.

GIRLS—BRIGHT, OVER 16, FOR LIGHT factory work; $7 wk. to start; chance for advancement. Apply C. E. Barrett Co., 538 S. Clark-st.

GIRLS—TO WORK IN BINDERY. MAGILL-Weinsheimer Co., 1322 S. Wabash-av., 7th floor.

GIRL—MUST BE 16 YRS. OLD, TO LEARN electrical coil winding; good opportunity. Victor Electric Corporation, 230 S. Robey-st.

GIRL—YOUNG, TO WORK ON RIBBON novelties. Call May Novelty Co. 1138 Argyle-st.

GIRLS—TO WRAP AND LABEL TOILET preparations; wages $6 to start. Apply 5th fl., 25 W. Illinois-st.

GIRLS—VARNISH FACTORY; FILL AND label cans; $7. Apply 214 W. Ohio-st.

GIRLS—TO WORK IN CANDY FACTORY. PAUL F. BEICH CO., 126 So. Green-st.

GIRL—TO WORK ON TAILORED BLOUSES. W. H. MOSHIER CO., 616 S. Mich.-av.

GIRLS—FOR LIGHT FACTORY WORK. Reynolds Elec. Co., 422 S. Talman.

WANTED—FEMALE HELP.
Professions and Trades.

GOLD LAYER — GIRL, THOROUGHLY experienced and competent, on best class edition work; highest wages; permanent position. Apply at once. R. R. DONNELLEY & SONS CO., 731 Plymouth-pl.

HAIRDRESSERS—THOROUGHLY EXPERIenced; steady position; best salary. 6314 Harvard-av., Englewood L station.

HEMSTITCHERS AND PLAIN SEWERS—Experienced. 8th floor Palatine Bldg., Milwaukee-av. and Paulina-st.

LANTERN SLIDE COLOR ARTISTS—GOOD SALARY. APPLY ROOM 500, 443 S. DEARBORN-ST.

MAKERS AND PREPARERS—EXPERIenced in millinery. Chicago Millinery Co., 6220 S. Halsted.

MILLINERY WORKERS, TRIMMERS, COPYISTS, MAKERS. Experienced on high grade trimmed and tailored hats. Long season, best wages. Large, light and airy workrooms. D. B. FISK & CO., 225 No. Wabash-av.

MILLINERY MAKERS. Permanent positions for experienced girls; good salaries. Apply at once. THE VOGUE, 512 S. Michigan-av.

MILLINERS, MAKERS, AND COPYISTS. to work on trimmed and tailored hats; week or piece work. We pay highest prices. Our workrooms are the most sanitary in the city; no waiting; come ready for work. Mr. Brydon, Chicago Mercantile Co., 159 N. Michigan-av.

MILLINERY COPYISTS WANTED. Week or Piecework. VOGEL BROS. CO., 72 E. Randolph-st.

MILLINERY MAKER—EXPERIENCED; GOOD SALARY. APPLY FRANK K. SPRINGER, 24 S. MICHIGAN-AV.

MILLINERY MAKERS PREPARED FOR high class work; good wages. BENNETT'S, 614 S. Michigan-av.

MILLINERY MAKER AND APPRENTICES —Also experienced saleslady. Room 1013 Stevens Bldg.

NURSE—REGISTERED, FOR HEAD FLOOR work. Fort Dearborn Hospital.

OPERATORS—ON CORSET COVERS; WEEK OR PIECE WORK. FANTL BROS., 105 S. MARKET-ST.

OPERATORS—ON SILK WAISTS AND UNderwear; good pay, steady work, sanitary factory. WM. DAHIR MFG. CO., 538 S. Dearborn, 5th floor.

PHARMACIST—YOUNG LADY, FOR HOSpital work; also with some ability for clerical work in office. Address X P 147, Tribune.

POWER MACHINE OPERATORS—EXPERIENCED, AT ONCE; CHILDREN'S DRESSES; DAYLIGHT SHOP; STEADY WORK. ROOM 1003, 27 E. MONROE-ST.

TRIMMERS—MILLINERY. FINEST WORKING CONDITIONS POSSIBLE. BEZARK'S 22 SO. STATE.

WAIST AND SKIRT HANDS—1ST CLASS, on fine gowns. 3311 Michigan-av.

WAITRESSES. Good wages. No Sunday work. CHILD'S, 75 W. Monroe-st.

WAITRESSES. DINNER WAITRESSES, $4 per week. 6 days only. Hours 11 to 2:30; no Sunday work. Apply BUTLER BROS., 426 W. Randolph-st.

WAITRESSES—SHORT HOUR, TO SERVE dainty luncheons at Spoehr's Stores. Apply 164 West Adams-st.

WAITRESSES—HEAD, FOR FIRST CLASS tea rooms, at Spoehr's Stores. Apply at office, SPOEHR'S, 3d floor, 305 No. 5th-av.

WAITRESSES—EXPERIENCED, FOR HIGH class family hotel. Grasmere Hotel, 4621 Sheridan-rd.

WAITRESS. MARTIN'S AMERICAN RESTAURANT, 750 W. 47th-st.

WANTED — 100 EXPERIenced bindery girls on mail order catalog work; tippers, inserters, joggers, folders, etc.; highest wages with premium for product. Apply at once, R. R. DONNELLEY & SONS CO., 21st-st. and Calumet-av. Take Cottage Grove or Indiana-av. car, get off at 21st-st. and walk 2 blocks east.

WOMAN—TO WAIT ON TABLE; HOURS, 9-4; wages $7 per week. Apply 2610 W. 25th-pl.

Agents.

DANDY LITTLE HOUSEHOLD ARTICLE, costs 7½c, sells 25c. Walton, 27 W. Ohio.

Saleswomen, Solicitors, Etc.

WOMEN—SPLENDID OPENING, WELL educated women, over 28, wanted for permanent traveling sales position linked with school work; former teachers preferred; liberal commissions; guaranteed salary advanced weekly; best refs reqd. ROULAND & SEVERANCE CO., R. 1308, 189 W. Madison.

SALESWOMEN—A LARGE EASTERN CORporation is about to open the sale of a nationally advertised article and wishes to employ 10 women at once; selling experience unnecessary, as we instruct you; good pay and a chance for advancement. Call Thursday MR. MAC ARTHUR, Grand Pacific Hotel, for appointment.

SALESLADY—AL AT ONCE. NEED NOT be experienced in our line, but come well recommended, accustomed to wait on ladies; worth $15 weekly and deserving of increase in two weeks. Call after 10, suite 1514 Lytton Bldg. MR. FLETCHER.

Miscellaneous.

GIRLS WANTED. for light, pleasant, and attractive work in the famous Cracker Jack Factory; good light, good fresh air; sanitary conditions throughout. Rueckheim Bros. & Eckstein, Cracker Jack and Candy Makers, Peoria and Harrison-sts.

TEACHERS—WANTED—IF YOU ARE A Normal school or college trained woman with personality, force, and optimism, and are "not too proud" to work, we will pay you $1,500 to $2,500 per year, according to your ability, in a high class, traveling position in educational work. Call or write. F. E. REEVE, 104 S. Michigan-av. Rand. 6748.

LADIES—AT ONCE, 10 LADIES TO TRAVel, demonstrate, and sell well established line to our dealers; previous experience not necessary; good pay; railroad fare paid. Goodrich Drug Co., Dept. 741, Omaha, Neb.

LADY—OF MATURE YEARS, FOR PERMAnent engagement; well placed socially, but relying upon her own efforts for an income; good compensation to suitable person. Call Thurs., 10-12 a. m. Mr. Weakley, 440 S. Dearborn-st., Room 1005.

WE OFFER PERMANENT, DIGNIFIED, profitable work for ambitious women of personality who can spare four hours a day. RUCKER-SMITH CO., 116 S. Michigan-av. Ask for Miss Welles.

LADIES—INTELLIGENT YOUNG LADIES to take up nursing in an accredited inst.; small salary; expenses while training. Fort Dearborn Hospital.

GIRLS—2, OVER 14, WITH CERTIFIcates, for light work; wages $5. Welsbach Co., 633 Washington-blvd.

GIRLS—WHITE, ATTRACTIVE, TO ACT as ushers in first class theater. Apply 11 a. m. Friday, 741 S. Wabash-av.

GIRL—WHITE, EXPERIENCED, FOR floor work. Apply to Housekeeper Evanston Hospital, 2650 Ridge-av., Evanston.

TOILET GOODS DEMONSTRATOR — FOR out of city. Apply R. 1260, 208 S. La Salle-st.

LADY DEMONSTRATORS — EXPERIENCE unnecessary; salary paid. 1602 Lytton Bldg. La Vine.

LADIES—TO WORK IN CREW TO NEW York; good pay. 20 W. Jackson, R. 507.

WANTED—FEMALE HELP.
Miscellaneous.

WANTED—FIFTY BRIGHT girls, 16 years old, to work in various depts.; good opportunity; steady work guaranteed. Chicago Embroidery Co., 1715 Ohio-st., near Metropolitan "L."

REFINED, WELL EDUCATED WOMEN wanted for PERMANENT TRAVELING POSITIONS. SPECIAL PROPOSITION AFFORDS SHORT HOURS, THE OPPORTUNITY TO TRAVEL, AND STEADY ADVANCEMENT. SALARY FROM START. MR. GILLFILLAN, ROOM 1516, 58 E. WASHINGTON-ST.

DESIRABLE TRAVELING POSITION WITH old established firm. Guaranteed salary of at least $1,200 FIRST YEAR. Position permanent, with advancement; open Sept. 15. Acceptable applicant must be 28 to 45 years old, with high school or college education. Unmarried woman or widow without incumbrance preferred. Pleasing personality and adaptability essential. No experience required. A. J. MAIER, 58 E. Washington-st.

WOMAN—TO TAKE CHARGE OF FEEBLE minded girl in Chicago suburb; will provide house and make liberal payment to woman of middle age or over who must have companion to live with her; must be used to country life. Address M 506, Tribune.

Employment Agencies.

HIGH GRADE WOMEN, BKKPRS., STENOGS., CLERKS. TODAY brought in its regular quota of orders for High Grade Office Women, from the very best concerns. We simply can't get enough applicants to fill the demand. YOU can't afford to stay away from us and not look into these daily opportunities to better your condition. DO IT NOW. STENOGRAPHERS—Law, $18-$20; Real Estate, $18; 23 Stenogs., $10-$18; Stenog.-Bkkpr., $18-$20; 2 Stenogs.-Bkkprs., $12-$15; 15 Typists, $8-$10; 2 Dictaphone Oprs., $12-$15; Underwood Biller, $10-$12. BKKPRS.—CLERICAL DEPT.—Bkkpr., $20-$25, advtg. agency exper.; 3 Bkkprs., $18; Restaurant Checker, $10; Switchboard Opr., $11. FILE CLERKS—We have never had such a demand for file clerks, with and without experience, $7-$12; OFFICE GIRLS, with and without experience, $5-$8. Costs nothing to talk it over. You can't lose. NO REGISTRATION FEE on positions paying under $12. CRAIG EMPLOYMENT AGENCY, 1324 Republic Bldg., State and Adams.

Positions Open For Women with Ability. You can't be honest with yourself and overlook such opportunities as we have to offer. The quality of positions listed is better appreciated after a thorough investigation is made. Why not come in and talk the matter over? Call, write, or phone Randolph 2171. Personal interview most desirable. Open evenings by appointment. Saturdays until 5:30.

1 Bookkeeper, dept. store exper $20
1 Stenographer, fire ins. exper 18
1 Typist, charge dept 18
1 Bookkeeper, exper 16
2 Clerks, good at figures 16
5 Typists, exper ....$10-$13

V. G. TRUEBLOOD & CO., Association Bldg., 19 S. La Salle-st., Chicago.

VISIT THE "A. R. B." AND REGISTER FREE. The American Railway Bureau has openings today for: Switchboard Opr., $12-$14; Steno., elect., $20; Steno., advtg., $15-$18; Steno., legal, $20; 20 Stenos., $15-$18; 12 Stenos., $10-$12; Stenos. and Dict., r. r., $15; Elliott Fisher, $15; Bkkpr., $15; Typists, $8-$10; Office and File Clerks, $8-$10; 8 girls to learn office work, $6. Investigate today and you will understand why the "A. R. B." is so widely praised. AMERICAN RAILWAY BUREAU, [Chicago's Greatest Employment Bureau], R. 1128, Lumber Exch., 11 S. La Salle.

GOOD POSITIONS IN ALL LINES. CALL EARLY.

Stenographers	$12-$16	Hd. Waitress	$45
Gen. Office	$10-$12	Hotel Maids	$20-$25
Typist	$6-$12	Salad Girl	$7-$9
File Clerks	$7-$9	Steam Table	$7
Phone Girls	$6-$8	Priv. housewk	$7-$9

GOOD OPENINGS IN STORES, FACTORIES, Hospitals, Insts., Restaurants, Clubs, and Laundry at good salaries. LA SALLE AGENCY, R. 14, 154 RANDOLPH.

STENOGRAPHER AND BOOKKEEPER, S. S. $18
Stenographers, several positions $12-15
Dictaphone Operators 18
Typist and Switchboard Oper 12
Stenographers, $8-10; Office Girls, $7-8. RAILWAY EXCHANGE EMP. BUREAU, Suite 451, 80 E. Jackson-blvd.

W. H. HARMON, Harmon's Stenographic Service, 1931 The Republic Bldg., Formerly Employment Manager, Remington and Royal Typewriter Companies. I receive many calls for stenographers from the best firms in the city. Please call. No registration fee. Square dealing.

WOMEN AND GIRLS—FOR GOOD POSItions in hotels, restaurants, cafes, clubs, hospitals, insts., laundry, factories, and offices, at good salaries. WASHINGTON EMPLOYMENT AGENCY, 175 W. WASHINGTON-ST., 175.

STENO. AND BK., $20; STENO., $7 TO $20; Steno. for ins. co., $12; Steno. and Bk., $12 to $15; Typists, $8, $10; Pricing Clk., $14; Office and Posting, $10; File, $8; Office and Stock Girls, 7, $6-$7. KING'S AGENCY, 29 S. La Salle-st.

STENOGRAPHERS, $10-$18; BOOKKEEPer and Stenographer, $15; Bookkeeper, $15; Asst. Bookkeeper, $12; Typewriter Bill Clerk, $12; Office Clerks, $7-$10; Typist, $10. Merchants Cler. Exch., 912, 133 W. Wash.-st.

EMPLOYMENT HEADQUARTERS. NEW JOBS every day in OFFICES: Stenogs., Typists, Bkkprs., Clerks, Cashiers, etc. Women and Girls of ALL kinds for HO...

KICK PRESS OPERATORS. $8-$12; Steady; half day Saturdays. M. L. STEINBERG, 9th fl., 14 E. Jackson-blvd.

PRIV. FAM. COOKS AND 2D MDS., LADY'S and chamber maids, nurses, waitresses, married couple. Nielsen's Employ., 143 N. Dearborn.

3 INEXP. GIRLS, 15 YRS., $5; INEXP. AND Exp. Office Girls, Typists, Stenogs. Chgo. Clerical Ex., 64 W. Randolph, R. 504.

...TELS, RESTAURANTS, CAFES, Homes, etc. ADVANCE EMPLOYMENT EXCHANGE, 2d Floor, 179 W. Washington-st.

Free Typewriter Employm't Bureau

STENOGRAPHER — FOR NORTHWEST Side, permanent, $15; Combination Bookkeeper and Stenographer, West Side, permanent, $15. Oliver Typewriter Co., 167 N. Dearborn.

STENO.—YOUNG LADY, WITH EXPERIence, for position at Hammond, Ind.; $18. Call at once. UNDERWOOD TYPEWRITER CO., 37 S. Wabash-av.

TRADE SCHOOLS.

PROGRESSIVE PITMANIC SHORTHAND School—Graham & Pitman systems; small school; individual instruction; day and evening classes; students may enter at any time. Address 608 S. Dearborn-st., Rooms 532-538. Telephone Wabash 4284. Positions guaranteed.

YOU CAN EARN $15-25 WK. BY CHRISTMAS with our distaphone-typewriting training. Day or eve. school or typewriter free at home. Positions guaranteed. Phone Harr. 8228. Write or call at Arnsan School, 20 E. Jackson.

CALCULATOR [COMPTOMETER] SCHOOL —Best; largest; 3 wks. here; day, eve.; ind. instn. 337 W. MADISON. Franklin 273. Free booklet.

COMPTOMETER ADDING MACH. SCHOOL. DAY AND EVENING CLASSES. E. C. WARNER, 14 E. JACKSON. WABASH 8582.

SECRETARYSHIPS—EXPERT TRAINING for the best of all positions. National College of Secretaries, 123 W. Madison-st.

DICTAPHONE TAUGHT IN ONE WEEK; priv. lessons day or eve. Douglas 3201.

DRESSMAK'G-MILLINERY SCHOOLS.

WHY NOT HAVE THE BEST OF clothes? Bring your material. Will cut, fit, and design and help you make coats, suits, gowns, and blouses with style and individuality. Let me talk with you. Diversey 5332. MME. MARIE.

VALENTINE COLLEGES—DRESSMAKING, Tailoring, Designing. Patterns cut. Day, eve. Positions free. Diplomas. 2336 W. Madison; 1850 Wells. Call or write for terms. SARA PATEK, Principal.

FALL WORK ENTER NOW, LEARN dressmaking, cutting, fitting, designing; easy payments. Est. 1876. Patterns cut. Call or write. Cat. free. McDowell School, 209 S. State.

GORTON'S SCHOOL OF HIGH CLASS dressmaking, designing, patterns. 118 N. State, opp. Field's.

KEISTER'S LADIES' TAILORING COLlege, 40th and Cottage Grove-av. Call or write for terms. MARIE BELLEW, Principal.

MME. HUNT, MILLINERY SCHOOL, DAY, eve. classes. 1201 Masonic Temple. Cen. 5490.

BILLIARDS AND BOWLING.

FOR SALE—BILLIARD TABLES, BRAND new carom and pocket with complete outfit, $125; second hand tables at reduced prices. Easy payments. We rent tables with privilege of applying rent on purchase. Cigar store fixtures a specialty. THE BRUNSWICK-BALKE-COLLENDER CO., 623-629 S. Wabash-av.

HARRY FINKELSTEIN BUYS, SELLS, OR rents 2d hand pool and billiard tables and elegant fixtures. 1710 W. Lake-st. West 2525.

BUSINESS CARDS.

PAGE WOVEN WIRE FENCE; NOTHING superior to fence a farm, garden, poultry yard, or suburban home; strong and durable. AUSTIN CLEMENT, 205 W. Monroe-st.

EXPERT PHONE REPAIRING; OFFICE, shop, country; new, 2d hand instruments for sale and installed. WALTER REPAIR CO., 65 W. Monroe.

LOST AND FOUND.

BAR PIN AND WRIST WATCH — LOST—$500 reward and no questions asked for return; lost at Edgewater Beach Hotel, Sat. 19th. Phone Randolph 7293. WALSH.

BILLBOOK, MONEY AND CHECK—LOST—On L train, between 51st and 63d and Grove. reward. Wentworth 3009.

BLACK SILK UMBRELLA—LOST—EITHER Aug. 27 at Kunz-Remmler's or Orchestra Hall or 29th at Studebaker or 30th at North American or Orchestra Hall or Field's; hammered solid silver handle with slight dent in one side; shape broken circle with monogram E. L. G. inserted; valued keepsake from dead husband. Reward and no questions. Return to 4457 Ellis-av.

BROOCH—LOST—CAMEO, BETWEEN 1300 N. Dearborn and Germania Theater. Return to 1300 N. Dearborn, receive reward.

CHARM—LOST—ONE DOUBLE ELK tooth charm, initials C. A. H. No. 3. Finder notify Charles Humpheld, 1611 Arlington-av., St. Louis, Mo. Reward.

COAT—LOST—¾ LENGTH, BLUE SATIN lined, at Carson Pirie's store, Aug. 29. MRS. PREEMAN, 2d fl., 6039 Prairie. Reward.

DOG — LOST — SMALL, BLACK, WITH shaggy head, stub tail, at Burnham, Ill., Sunday night; answers to the name of Snooks. Kindly return to C. B. Swanson, 6208 Woodlawn, and receive liberal reward. No questions asked.

CAMEO BROOCH—LOST—BETWEEN 1416 E. 50th-st. and 47th-st., Labor day. DOYLE, Kenwood 4648. Reward.

DOG—BROWN AND WHITE BLENHEIM spaniel, between W. and B., West Pullman, 79th and Halsted-st. Phone Oakland 489 for reward.

DOG—LOST—BOSTON BULLDOG, RED leather harness; answers name "Sneezer"; very liberal reward; no questions asked. 1047 Leland-av., apt. 2. Sunnyside 2154.

DOG—LOST—MEDIUM SIZED YELLOW AND white dog, 4 white feet; answers to name Pa; license No. 22093; reward. Phone Normal 3312.

DOG—LOST—FRI., A. M., BOSTON BULL terrier, white around neck and left eye, defective right eye, tail uncut; Bobbie. Kindly return to HETTICK, 548 Arlington-pl.

GLASSES—LOST—SILVER NOSE PIECE, in case, from Inskeep Co., Cedar Rapids, Ia. Return to Reed Bros. Co., 79 E. Madison-st. Reward.

JACKET—LOST—BLACK SATIN, BOLERO, on E. 63d-st. Midway 765.

LOCKET AND CHAIN—LOST—NR. BLVD. system; init. C. V. H.; reward. Pull. 1660.

PACKAGE—LOST—CONTAINING INSTALLment lease, at 500 S. Wabash; return, reward. 4645 Evans-av., Apt. I.

PIN—LOST—CIRCLE, WITH RUBIES AND pearls, on Garfield Pk. "L" or in loop. Liberal reward. Garfield 1666. Miss Wiehle.

PIN—LOST—GOLD PIN, SAPPHIRE SETting, downtown district, Wed. Reward. Austin 27831.

SUITCASE—LOST—ON STEAMER GRAND Rapids, Saturday evening, Macatawa, Mich. Reward for return of contents. Lake View 5142.

TIRES—LOST—BETWEEN CHICAGO AND Lake Geneva auto road, Sunday forenoon, Sept. 3, 2 inflated tires on rims, Kelly-Springfield and Silvertown, in covers, 37x5; reward. Tel. Franklin 986.

WATCH—LOST—LADY'S GOLD WATCH, initials E. J. B.; probably near L at Congress; reward. Phone Stewart 1670.

PERSONAL.

PERSONAL—WILL NOT BE RESPONSIble for any debts contracted by any one but myself, on and after this date. JULIUS BECKER.

PERSONAL—WILL NOT BE RESPONSIBLE for debts contracted by any one but myself. Winfield G. Whitney, 3052 Calumet-av.

PERSONAL—L.: MESSAGE MONTH AGO failed; been ill, but right well again, as hope you are. Write. L.

PERSONAL—HELEN: AM HERE; WRITE immediately. General delivery. PETE.

CLUB AND ASSN. MEMBERSHIP.

WANTED—NONRESIDENT MEMBERSHIP Illinois Athletic Club. Address W., Box 25, Pittwood, Ill.

WANTED—MEMBERSHIP ILL. ATHLETIC Club. State lowest price and if dues paid up. Address K 571, Tribune.

BUSINESS PERSONALS.

PERSONAL—THIS CARD AND 25 CENTS entitles bearer to one sulphur shampoo; good for gray hair, falling hair, and dandruff. MRS. A. D. BAKER, 39 S. State-st., Room 112.

PERSONAL—MAKE ALL KINDS OF WOOD cuts, zinc color plates; half tone alterations; reasonable. Address X P 178, Tribune.

PERSONAL—HAIR REMOVED BY MULTIple electrolysis, guaranteed permanent. Ella Louise Keller, 36 S. State-st., Room 1200.

PERSONAL — SUPERFLUOUS HAIR PERmanently removed by multiple electrolysis. MME. STIVER, 1009 Marshall Field Annex.

PERSONAL — EXPERT CHIROPODIST. MISS LAWRENCE, SUITE 1207, 27 E. MONROE-ST. HRS. 9 TO 5. PH. CENTRAL 5247.

TYPEWRITERS AND SUPPLIES.

A FEW REBUILT CORONAS — THE FAmous folding typewriter, carrying our service guarantee for 1 year. CORONA TYPEWRITER SALES CO., 12 S. La Salle-st. Phone Franklin 4092.

REMINGTON UNDERWOOD, L. C. SMITH, rented 3 mos., $5; Oliver, Smiths, 3 mos. at $4. We can undersell any one on typewriters of any make. Call or write for Circular 40. YOUNG TYPEWRITER CO., 62 W. Madison.

TYPEWRITERS RENTED— Non-Visibles, 4 mos. ....$5 Visibles, 3 mos. ....$7 AMERICAN WRITING MACHINE CO., Inc., 329 S. Dearborn-st. Harrison 1360.

SPECIAL SALE OF UNDERWOODS—TYPEWRITER EMPORIUM, N. E. Cor. Lake and Dearborn, 2d Floor. Private Exch., Rand. 1648, 1649, 1650, 1651.

500 OLIVERS, UNDERWOODS, REMINGtons, Smiths, from $8 to $40, while they last; rented 3 months, $4. Typewriters Co., 62 N. Dearborn. Cent. 6034. 2d floor.

UN., ROYALS, L. C. SMITHS, CHOICE $20; prices slashed, all makes; special rental rates. Main 585. R. 205, 186 N. La Salle-st. Whitehead Typewriter Ex.

DAVIES TYPEWRITER EXCHANGE, 119 N. Clark-st. Rental lowest rates. All makes for sale. Each machine bargain. Central 2653.

TYPEWRITER HEADQUARTERS, INC. All makes for sale or rent. Lowest prices. 411 S. Dearborn, Old Colony Bldg. Har. 2341.

SACRIFICE SALE FOR THIS WEEK ONLY on all makes. Central 8748-8749. 3d fl. American Typewriter Ex., 14 N. Dearborn.

SACRIFICE THIS WEEK ONLY, 20 REbuilt and slightly used typewriters, $8 up. Beran Typewriter Co., 58 W. Wash. Cen. 6442.

UNDERWOOD TYPEWRITERS LIKE new, $27.50; other makes, $5 up. Ran. 1749. P. L. Comegy's, 115 S. Dearborn-st., R. 604.

JEWELRY, WATCHES, ETC.

WANTED — DIAMONDS, I DON'T CARE how SMALL or how LARGE, I will buy any size IMMEDIATELY. Also old gold and platinum; pay you big prices; ALL TRANSACTIONS CONFIDENTIAL. See PAUL, Square Deal Jeweler, 6 E. Randolph-st.

DON'T FORGET ME when you want REAL bargains in diamonds or jewelry. SEE ME That's all. PAUL.

I HAVE PRIVATE DIAMOND CUSTOMERS and I can pay highest cash prices for your diamonds or pawn tickets. I also buy platinum, old gold, and gold teeth. Do not sell until you get my offer. Cash immediately; transactions confidential. W. H. KLEIN, Room 910 Hartford Bldg., 8 S. Dearborn-st. Take elevator to 9th floor.

DIAMONDS and Pawn Tickets Wanted. POSITIVELY GUARantee higher prices for diamonds, pearls, jewelry, and pawn tickets than any other dealer. Quick action. JAMES HARRISON, R. 707, 7 W. Madison-st.

DON'T YOU DO IT TILL YOU SEE ROBinson, who will pay you 100% in full for your diamonds and pawn tickets. T. M. ROBINSON, 6th floor, 7 W. Madison-st. Est. 1902.

OLD GOLD, SILVER, PLATINUM, BROKEN jewelry, good teeth bought for mfg. purposes. Highest prices for pawn tickets and diamonds. Elgin and Waltham watches, $5 up. Am. Watch Jewel Co., R. 600 N. Amer. Bldg., 36 S. State.

BUSINESS MAN WILL PAY MORE FOR YOUR DIAMONDS AND PAWN TICKETS than any JEWELER or BROKER. Private. J. KORSHAK, R. 1316 Masonic Temple Bldg.

DIAMONDS AND WATCHES, 50C WEEK. Look for the key—it's your guaranty. OLSEN & EBANN, 4th Floor, 209 S. State-st.

BARTER AND EXCHANGE.

WILL EXCHANGE STOCK IN A GOOD mfg. company in Chicago for 1st class player piano and Victrola. Midway 4008. Address N M 138, Tribune.

EXCHANGE—DENTISTRY FOR PAINTing, paper hanging, sign painting. 5 W. Van Buren-st., cor. State.

A BEAUTIFUL ELECTRIC BROUGHAM IN excellent condition, for what have you? Address N S 278, Tribune.

DIAMOND NECKLACE, COST $700. EXchange for auto, real estate, or monthly cash payments at a bargain. Call Mid. 503.

SIGN PAINTING AND HOUSE PAINTING in exchange for auto or anything of value. Address N J 154, Tribune.

AUCTION SALES.

WILLIAMS, BARKER & SEVERN CO., 628-630 Wabash-av., General Auctioneers. Sales at store every Monday at 10 a. m. Furniture, carpets, general household goods. Tel. Harrison 3777.

BOOKS AND MAGAZINES.

BOOKS WANTED—CASH FOR LIBRARIES AND SECOND HAND BOOKS. POWNER'S BOOK STORE, 37 N. Clark-st. Phone Cen. 2941.

I BUY BOOKS, NEW AND OLD; LIBRAries. WILSON, 902 Fullerton. Lincoln 1727.

ARTS AND ANTIQUES.

PAINTINGS BY LEADING AMERICAN artists, such as Balliet, Williams, Inness, Bogert, Minor, Blakelock, Wyant, Fuller, and others, for sale cheap. Tel. Sunnyside 8808.

VACUUM CLEANERS & CLEANING.

VACUUM CLEANER, "DUNTLEY," slightly used, with all attachments; cost $125; sell for $65; will demonstrate. General Repair & Sales Co., 56 W. Washington-st., Rm. 404. Central 5344.

AEROPLANES.

WANTED—SECOND HAND 4 CYLINDER air cooled aeroplane motor; give full address when writing. Herbert Kehler, Warsaw, Ind.

TO RENT—ROOMS—SOUTH.

BERKELEY, 4546—TO RENT—LIGHT, AIRY ... mod. apt.; I. C., sur. Brown. Ken. 341.

BERKELEY-AV., 4441—TO RENT—LARGE outside room; mod.; private residence; $2.50.

BLACKSTONE-AV., 5717 — TO RENT—UNusually attractive room in comfortable home, nr. I. C. and Jackson Park.

BLACKSTONE, 5210—TO RENT—LADIES or married couple, front rm., priv. fam., I. C. exp.

BLACKSTONE, 5324 — TO RENT — LARGE front rm.; priv. res.; I. C. exp. Mid. 4075.

BLACKSTONE, 5317, 1ST—TO RENT—Sleep. or hskpg. rms., $5.50; 2 lav. H. P. 5440.

BLACKSTONE, 5328—TO RENT—SUITE; lav.; also single rm.; nr. I. C.; priv. house.

CALUMET-AV., 4746—TO RENT—ATTRACtive frt. and outside rms. with priv. lav.; every conv. $3 up; L exp. and surf. Oak. 4297.

CALUMET-AV., 4819, 1ST—TO RENT—WELL fur. rm., $2.75; gentlm.; 47th L ex.; Ken. 1586.

CALUMET, 4853, 2D—TO RENT—2 CONN. front rooms for 2; board opt.; mod.; reas.

CALUMET, 5036 — TO RENT — ELEGANT clean rms., single or suite; run. w.; 51st L.

CALUMET-AV., 4813, 1ST APT.—TO RENT —Lge. rm., r. w., suit. 2 gentlemen.

CORNELL, 5245—TO RENT—RM., LAV., shower; pk., beach; I. C. exp. Reardon.

DORCHESTER, 6206, 3D APT.—TO RENT—Nicely furn. outside room; private; modern; very reasonable. Midway 5538.

DORCHESTER-51ST—TO RENT—ATTRAC. suites; priv. bath; phone; I. C. exp. Ken. 105.

DREXEL-BLVD., 3964—TO RENT—1 LARGE and 1 small rm.; reas.

DREXEL-BLVD., 4137—TO RENT—NICELY furn. outside room; run. water; ex. trans.

DREXEL, 6215—TO RENT—CHOICE RM. Al apt.; real home; L, surf. Black. 1246.

ELLIS-AV., 4165, 1ST COR. APT.—TO RENT —Elegant furn. outside room, nr. L 43d-st., I. C. exp.; reas. Phone Oakland 2706.

ELLIS, 4137, 3D—TO RENT—NICELY FUR. rm. for 1 or 2; high class, mod. apt. cozy, homelike; fine bath; L, surf., I. C. LYON.

ELLIS-AV., 5544—TO RENT—FRT. ROOM; big, light, finely furn.; lav., steam; best trans.; priv. home. Doug. 5309.

ELLIS-AV., 3931—TO RENT—CLN. WELL htd. rms., $2.50 to $6; 39th I. C., Ken. L.

ELLIS-AV., 3034—TO RENT—RMS. MOD. front; run. wat.; $8.25; men. Doug. 4409.

FIFTY-THIRD-ST., E., 1302—TO RENT—ATtractive, large front rm.; bath adj.; priv. fam.; adults; I. C. exp. E. Hebberd. H. P. 1302.

FIFTY-THIRD, E., 354, 3D — TO RENT—Front room; mod.; priv. fam.; nr. park, 51st L.

FIFTY-THIRD-ST., E., 1401, MARSHALL—To Rent—Large, airy, pleasant rooms; mod. bldg.; conv. bathing beach; I. C. ex.

FIFTY-THIRD, E., 1407—TO RENT—SING. and double; I. C. ex. Harrison, Mid. 6140.

FIFTY-THIRD, E., 850, 2D—TO RENT—Well furn. frt. suite; nr. park; 51st L; reas.

FIFTIETH, E., 419—TO RENT—LARGE and small frt. room; 2 blks. L. Drexel 4607.

FIFTIETH-ST., E., 1416, 3D—TO RENT—Frt. rm.; I. C. trans. Kenwood 4648.

FORTY-FOURTH, NEAR GRAND-BLVD.—To Rent—High class rooms; private home; gent. pref. Kenwood 3717.

FORTY-FIFTH-ST., E., 417, 2D—TO RENT—Airy rm., lge. closet, st., elec.; facing Grand-blvd.

FORTY-SEVENTH, E., 1322—TO RENT—IN Kenwood Valkyrie Apt., high grade rooms in suites, 1 to 3, with or without bath; ref. Ken. 300.

FORTY-SEVENTH, E., 1115 — TO RENT—Rm. arranged for lgt. cooking. Apply 1st apt.

FORTY-SIXTH-PL., E., 421—TO RENT—ATtractive parlor suite; steam, elec.; nr. 47th "L" exp. Ph. Drexel 8955. Reasonable.

FORTY-SEVENTH-ST., E., 1123—TO RENT —Front or side rms., hot and cold water; with or without bath; I. C., surface.

FORTY-FIRST, 409, 2D—TO RENT—SUITE of rms.; piano; gent. pref.; suit. for 3.

FORTY-FIRST-PL., E., 1004—TO RENT—Front suite or sing., lav., stm., elec.; priv.

FORTY-SEVENTH-ST., E., 1115—TO RENT —Attract. side frt.; I. C. ex., surf. Thomson.

GRAND-BLVD., 4955. The Grandmore. Tel. Oak. 2040. TO RENT—BEAUTIfully furn. clean rms.; marble baths, r. water; tel. in every room; ex. table; prices very reas.; "L" express service, 15 min. to loop.

GRAND-BLVD., 4837, NEAR 47TH L—TO Rent—Beautiful, large front room; 4 windows; adj. bath; handsome residence. Oakland 5683.

GRAND-BLVD., 4700, APT. D—TO RENT—Attractive newly furn. frt. suite; priv. kitchen; reas. Ken. 4048.

GRAND-BLVD., 4228 — TO RENT — WELL fur. frt. rm., for 2; run. w.; lge. closet.

HARVARD, 6402—TO RENT—TO YOUNG business man, large, nicely furn. room; modern apt.; 1 blk. L and surface. Apply MRS. COE. Normal 9509.

HARVARD-AV., 6558 — 2 LARGE ROOMS, reas.; finest Englewood loc.; exc. trans.

INDIANA, 4559, 1ST—TO RENT — CORNER apt., attractive furn. rm., for 1 or 2 in mod. apt.; priv. lav.; best trans.; kitch. priv. Scott.

INDIANA, 4516—TO RENT—2 CONN. FRT. rms., or single; priv. lav.; L ex. SHUPERT.

INDIANA, 5435, 2D — TO RENT — CHOICE rms., newly furnished, strictly mod.; L ex.

INGLESIDE, 6026, 3D—TO RENT—IDEAL home; 2 bus. people; "L," surf. Black. 1141.

KENWOOD, 6221, APT. C—TO RENT—Large mod. rooms; I. C. and "L."

KENWOOD, 6347—TO RENT—ATTRACTively furn. rm.; I. C., L; Jack. Pk. Winter.

KENWOOD, 5652—TO RENT—RMS., SINGLE or en suite; I. C. exp.; sur. Mid. 5218.

KENWOOD-AV., 6056, APT. 33—TO RENT—2 hskg. and piano, $15; single, $6; gent.

KIMBARK, 6226, 2D—TO RENT—EXQUISitely fur. room with sun parlor or 2 rms., sleeping porch and bath, furn. or unfurn., in strictly new, high class bldg.; ref.

KIMBARK, 6043, 3D APT.—TO RENT—LRG. frt. room suitable 2 or 3; mod. apt.; two baths; reasonable.

KIMBARK, 5435, 3D N.—TO RENT—LIGHT room, best loc. and trans., $2. Black. 2233.

LAKE PARK-AV., 4852. MISS MOSHER'S. TO RENT— Cool, beautiful rooms, $4 to $8; fine baths, run water; I. C., L ex. "A refined, clean, comfortable place to live."

LAKE PARK, 3872—TO RENT—ATTRAC. rms., mod. apt., with or without bath; L, surf., I. C.

LAKE PARK, 3708, APT. 14—TO RENT—Light outside rm., stm., elec., nr. I. C. surf.; $2.50 wk.

LAKE PARK-AV., 4201—TO RENT—STEWart—Large frt. rm.; mod.; priv. fam.; 1 blk. Ken. L, surf., I. C.; $3.50; 2. Tel. Oakland 4685.

LAKE PK., 4541—TO RENT—LGE. FR. RM., all conv., lav., stm. ht., I. C., L, surf. reas.

MARYLAND, 5346—TO RENT—NICELY furnished bedroom and parlor, with piano, modern, good trans. PHILLIPS.

MICHIGAN-AV., 5440, 1ST—TO RENT—LGE., splendidly furnished outside room, adjoining bath; near park and L; free phone; ref.

MICHIGAN, 3232—TO RENT—SPACIOUS front room; priv. bath; strictly modern, for 1 or 2 business gentlemen.

MICHIGAN-BLVD., 2922 — TO RENT — LARGE FRONT ROOM, PRIVATE BATH; SINGLE ROOM; REFERENCES.

MICHIGAN, 804, APT. 8—TO RENT—COZY bachelor apt. MILLER. Wabash 4068.

MICHIGAN, 3684, 1ST—TO RENT—ATTRAC. outside room; mod.; suitable 1 or 2; reas.

MICHIGAN, 3660—TO RENT—LARGE FRT. rms., priv. fam., 10 min. loop. Doug. 3363.

MICHIGAN, 5525, 2D—TO RENT—LARGE, nicely furn. room, strictly mod., ex. trans.

MICHIGAN, 3612 — TO RENT — NEWLY furn. outside rms., board opt. E. Stream.

MINERVA-AV., 6417 — TO RENT — LARGE outside room, nr. park, L, and I. C. H. P. 5092.

OAKENWALD-AV., 4560, FLAT F—TO Rent—Large, airy, clean frt. rm.; mod.; reas.; I. C., L, 47th surf. WESTERMAN.

PRAIRIE, 2231—TO RENT—ROOMS FOR PEOPLE EMPLOYED, SINGLE OR EN SUITE, WITH OR WITHOUT BATH, IN PRIV. RESIDENCE; 10 MIN. TO LOOP.

PRAIRIE-AV., NEAR 18TH — TO RENT—Large room, private bath; unlimited phone in room; steam heat; refs. Calumet 560.

PRAIRIE, 4647, 3D—TO RENT—NEWLY furn. mod., large front rms.; 47th "L" ex.

PRAIRIE-AV., 2918—TO RENT—PLEASANT rooms, running water, stm. heat; $2.50-$5.

PRAIRIE-AV., 5636, 1ST—TO RENT—TWO nicely furn. rms., nr. 58th L exp., pk.; mod.

PRAIRIE, 4644, 2D—TO RENT—CLEAN MOD. bright rms.; ½ blk. L., surf. SOBEY.

PRAIRIE, 2340—TO RENT — OUTSIDE sanitary rms.; stm., etc.; ex. trans. Cal. 5421.

PRAIRIE-AV., 2958—TO RENT—BEAUTIful front alcove room.

PRAIRIE, 5822 — TO RENT—HIGH CLASS furn. frt. rms., nr. park and L. Engle. 7419.

PRAIRIE, 4751—TO RENT — FRONT PARlor, private porch, $6; single rm., $2.50.

SIXTY-FIRST, E., 963, 1ST—TO RENT—Eleg. fur. parlor and bedroom, adj. bath; priv. porch, mod.; no other roomers.

SIXTY-FIRST-PL., W.—TO RENT—PLEASant frt. mod. rm.; "L" exp., surf. Engle. 1566.

SIXTY-FOURTH, W., 340, 1ST—TO RENT—mod. rm.; $3 for 1, $4 for 2; ex. trans.

SOUTH PARK-AV., 6219, 3D—TO RENT—Large frt. room, priv. porch; mod.; suitable 2 gentlemen; ½ blk. "L" exp.

STONY ISLAND, 6652, 3D—TO RENT—OUT. rm.; priv. bath; new flat; I. C., L; fac. Jack. Pk.

VINCENNES, 5008, 2D—TO RENT—LARGE outside rm.; priv. fam.; 51st L, Ken. 7593.

WOODLAWN, 4523—TO RENT—WELL furn. front suite; private; "L," surface, I. C.; reasonable. Kenwood 5085.

WOODLAWN, 6105, 3D SOUTH—TO RENT—extra large room; very attract.; $6 wk.

WOODLAWN, 6337, 3D—TO RENT—PLEASant front rm.; best trans. Ph. Midway 2072.

WOODLAWN, 5435—TO RENT—AT. FRONT rm., mod. apt., priv. fam. H. P. 7317.

TO RENT—ROOMS—NORTH.

ARLINGTON-PL., 515—TO RENT—2 LARGE front rooms, running water; nicely furn.

ARGYLE, 1067, 3D—TO RENT—MOD. LGE. front rm.; blk. Arg. L ex.; reas.; gents.

ASHLAND-AV., N., 4219—TO RENT—LGE. front R., 4 windows, adj. bath., priv. res., Clark-st. cars.

ASTOR, 1216, E. OF N. STATE, N. OF DIvision—To Rent—Rms., $3 up; suite, priv. bath.

BALMORAL, 1508, 3D—TO RENT—LGE., airy rm., $2.50. Edge. Beach sta. Sun. 4113.

BELDEN-AV., 606, 3D—TO RENT—ELEG. parlor suite; use of kitchen; $6; also sing. rm., $2.50. Linc. 3792.

BROADWAY, 4525—TO RENT—BROADWAY Bachelor Apts., real home for men, $3.50 per week and up; showers; opp. Wilson exp.

BROADWAY, 3136, APT. 3—TO RENT—New apt., fur. or unfur. parlor; reas.

BROADWAY, 3044—TO RENT—LGE. FRT. rm., suit. 1 or 2. Well. 5414.

TO RENT—ROOMS—NORTH.

CHICAGO-AV., E., 100, ST. JAMES APT., 2d fl.—To Rent—New, furn. and dec. rms. W. D.

CLARK-ST., NO., 3158—TO RENT—NEW Lake View bachelor apts.; run. water in every room; shower baths; 1 block L and 3 surface cars. Phone Wellington 969.

CLARK-ST., 2703—TO RENT—LEON BACHelor Apts.; real home for men; showers; $3.50 week up; near Diversey bathing beach.

CLARK-ST., 3419, 2D—TO RENT—PLEASant so. room, nicely furn.; closet; 1-2; reas.

CLIFTON, 4432, 3D—TO RENT—LARGE front rm.; private porch; 2 or 3 gents; board opt.; Wilson exp. Sunnys. 6681.

CRESCENT, 916, 3D—TO RENT—BEAUT. furn. front rm.; 1 or 2; Sher. exp. L. V. 590.

DEARBORN, N., 1556—TO RENT—BEAU. fur. large light rm., facing Lin. Pk.; more desirable than highest class hotels.

DEARBORN, N., 1155—TO RENT—BEAUTIful rooms for men; steam; electricity, private family.

DEARBORN, N., 1420—TO RENT — ELEgant large front room and alcove; run. water, elec. lt., priv. porch; reas.

DEARBORN, N., 1427, 2D—TO RENT—SGL. and dbl. rms.; elec., stm., 2 baths.

DEARBORN-PKWY., 1519—TO RENT—FRT. rm., elec., stm., r. water; ½ blk. Linc. Pk.

DEARBORN, N., 1421, 3D—TO RENT—FRT. rm.; twin beds; also single; elec.; men.

DEARBORN, N., 1320—TO RENT—WELL fur. lge. dble. rm., r. w., stm.; also sgle.

DEARBORN, N., 1113, 3D—TO RENT—DEsirable rooms; well furn. Excellent location.

DEARBORN, N., 1425—TO RENT—ROOM with run. water, elec.; gentleman. Warren.

EDGEWATER—TO RENT—LARGE, LIGHT room in exclusive apt., connecting shower bath. Tel. Ravenswood 8155.

ELM, E., 68—TO RENT—DOUBLE RMS. well furn., with or without board. Sup. 2640.

ERIE-ST., E., 153—TO RENT—DESIRABLE room, with private bath; modern conveniences; walking distance; high class house.

FULLERTON, 857—TO RENT—FURN. rooms from $1.75 to $4; nr. "L" exp. and surf.

FULLERTON-PKWY., 444, COR. CLARK—To Rent—Frt. room off hall; running w.; 1 blk. to Lincoln Pk. Cunning. Lincoln 4716.

GALT-AV., 922, 3D—TO RENT — LARGE, airy, newly furn. room, connecting shower bath; new high class apt.; refined gentlemen; 3 blks. Wil. exp., 1 blk. lake.

GRACE-ST., 804—JUST OPENED— CHATEAU BACHELOR APTS. TO RENT—24 exclusive apartments; parlor rooms; front porches; private baths; disappearing beds; Turkish baths and swimming pool in connection; opp. Bismarck Gardens.

HAZEL AV., 4616, 3D—TO RENT—FRONT suite, rm. with bath, nr. lake. Wil. ex.

IRVING PARK, 1016, 2D—TO RENT—FOR gentlemen or light hskpg. suite; Sher. L.

KENMORE-AV., 4627, 3D—TO RENT—LGE. attract. rm.; call evenings. Edge. 9249.

KENMORE, 4155—TO RENT—FRT. COZY rm.; L, surf. Break. opt. Grace 3877.

KENMORE-AV., 4840, 3D—TO RENT—LGE. frt. rm., Wils. or Argyle sta., 1 or 2 gentl.

KENMORE, 4746, 2D—TO RENT—LARGE attract. front room; suit. 2; Wilson exp.

SHERIDAN, 4806, 3D—TO RENT—LARGE airy front room; Wilson ex. Sunny. 9090.

KENMORE-AV., 4633, 2D—TO RENT—Lge. rm.; pri. fam.; $3; gent.; nr. Wil. ex.

KENMORE, 4751, 2D—TO RENT—LARGE frt. rm.; nr. beach; Wilson-av. exp.; reas.

KENMORE, 4643, 3D—TO RENT—FURN. front room; gentlemen; Wilson ex.

LA SALLE, N., 879.—TO RENT—NICE SGL. and double rms.; walk. dist.; mod.; reas.

LA SALLE, N., 1702, 3D—TO RENT—BEAUT. fur. frt. parl.; also sgle.; adjoins pk. Lin. 4883.

LELAND-AV., 819, 3D—TO RENT—CHOICE front room; near Wilson L. Edge. 5289.

LELAND, 902, 2D—TO RENT—LAR., DEsirable frt. rm.; Wil. exp. Sunny. 3490.

MAGNOLIA, 6217, 3D — TO RENT—LGE. cool frt. rm.; private family; nr. lake, Evanston exp.; gentleman pref. Edge. 9850.

MAGNOLIA-AV., 4450—TO RENT—LARGE furn. room, best trans. Sunnyside 6865. HARLAN.

MAGNOLIA-AV., 4610—TO RENT—ROOMS in detached house; electric lights.

MALDEN-ST., 4436, 2D—TO RENT—LARGE, airy rm.; nr. Wilson "L." Edg. 8263.

OAK-ST., E., 67, 3D—TO RENT—FRT. RM. for business man, woman, appreciating good home.

OAKDALE, 633, 2D—TO RENT—LGE. FRT. rm.; priv.; stm.; ex. trans. Well. 3277.

PINE GROVE, NR. SHERIDAN—TO RENT—Sunny room, adj. bath. Lake View 5396.

RACINE, 4433, 3D—TO RENT—FRT. DBLE. rm., piano; sing. rm.; gents. Sunny. 6199.

RACINE, N., 4411—TO RENT—PLEASANT single and double frt. rms. Edge. 6778.

RACINE-AV., 4542, 3D—TO RENT—SINGLE front room; man; private porch; Wilson exp.

RACINE, N., 4520, 3D—TO RENT—NICELY furn. frt. rm., priv. fam.; gentl. Edge. 5654.

RIDGE-AV., 5720—TO RENT—NICELY FURN. rm.; gentleman; priv. home; garage if desired; 1½ blks. L. Edgewater 2909.

RUSH-ST., 818, APT. 3—TO RENT—MODern single rooms; new bldg.; walk. dist.

RACINE, 4852, 2D—TO RENT—ATTRACT. rms., single or en suite; board opt. Wil. ex.

RACINE-AV., N., 4613, 2D—TO RENT — Furnished room; priv.; nr. beach., Wil. ex.

ROSCOE, 509, 3D—TO RENT—DOUBLE OR single; gents; good trans.; nr. lake. L. V. 761.

SHERIDAN-RD., 4641, NOW OPEN; RUN'G at Eastwood-av. SHER-LAK. BACHELOR APTS. TO RENT. water, phone every room; showers and tub baths; lounging room, billiard and card room. Ph. Sunnyside 2670. ALL THE CONVENIENCES OF A CLUB.

SHERIDAN-RD., 4500—TO RENT—FRONT corner room, 2 closets, lavatory, large mahogany four post bed, writing desk, oriental rugs, elec. lamp; unusual home; Wil. exp. one blk. Edgewater 8346.

SHERIDAN RD.—TO RENT—CAN OFFER unusual accom. for 2 refined gentlemen in an except. home where there are a few congenial people; front rooms, excellent table, $10 up; refs. Graceland 3773.

SHERIDAN, 4430 — TO RENT — HOME comfs. without the worry; rooms for discriminating peo.; nr. bch.; Wilson exp.; $2.50 up. Edge. 6470.

SHERIDAN, 4062, 3D—TO RENT—NEWLY furn. front and side rooms, large closet, conven. to bath, 1 blk. sta. Well. 1165.

SHERIDAN, 816, 3D—TO RENT — LARGE well furn. rms.; 2 gentlemen; $5. Grace 6766.

SHERIDAN-RD., 4806, 1ST—TO RENT—Newly furn. rm., 1 blk. beach; priv. fam.

SHERIDAN, 4636—TO RENT—COOL, AIRY rms. or suite; porch; nr. lake. Sunny. 2760.

SHERIDAN, 4009, 3D—TO RENT—ATTRAC. 2 rm. suites, facing drive; priv.; Sher. L.

SHERIDAN-RD., 4609, 1ST—TO RENT—Small, inexpensive rm.; Wil. exp.

SHERIDAN-RD., 4063, 1ST—TO RENT—Front suite of 2 rms.; also single; Sher. ex.

SHERIDAN-RD., 4014, 3D — TO RENT—Nicely furn. quiet, clean rms.; reasonable.

SHERIDAN, 4609, 3D—TO RENT—LARGE, attrac. front rm., priv. porch. Wils. exp.

ST. JAMES, 422—TO RENT—OUTSIDE RM., with lav.; nr. pk., Clark-st. cars. Golden.

SUNNYSIDE, 1001, 2D—TO RENT—FRT. RM. suit 2 men; blk Wil. sta. Edge. 7116.

WILSON-AV., 904, 2D—TO RENT—2 CONnecting rms., bedrm., sitting rm., priv. porch; r'n'g water; employed couple or men; L exp.

WILSON-AV., 1207, 2D—TO RENT—HIGH class accommodations; large corner room; porch; east exposure. 1 blk. Wilson exp.

WILSON, 936, 2D—TO RENT—ATTRACTive so. frt. rm.; porch; men, emp. couple; Wil. ex.

WILSON, 1712, NR. PAULINA—TO RENT—Large rm. and sleeping porch; 1-2; high class; priv.; Wilson "L"; reas. Rav. 6179.

WINCHESTER, N., 4655—TO RENT—OUTside rm., private family; reasonable; Ravens. L. Ravenswood 7898.

WINDSOR 914, 3D—TO RENT—LARGE room, nr. Wilson, beach, exp. Sunnyside 3228.

WINNEMAC, 1409, 2D—TO RENT—DESIRable light, airy room; prefer married couple; refs.; two blocks Argyle station, Evanston ex. No other roomers. Edge. 3850.

WINTHROP, 4867—TO RENT—2 RM. suite; stm., e. l.; exclu. k.; Arg. ex.; $6. Edge. 2261.

WINTHROP-AV., 6038 — TO RENT —RM., priv. home; reas.; near Thorndale L. Edgewater 8545.

WINTHROP-AV., 5405, 3D—TO RENT—Light, well furn. rm.; lady emp.; priv. fam. Edg. 2684.

WINTHROP, 4821, 2D—TO RENT—FRONT suite, 2 rms. Call after 2. Wils. ex. Ravens. 1823.

WINTHROP-AV., 4850, 2D — TO RENT—Mod. airy rm., reas.; gent.; Argyle exp. Edg. 6785.

WINTHROP, 4721, 3D—TO RENT—LARGE sunny frt. room, priv. porch, grate, bookcase; must be seen to be apprec.; Wils. ex.; ref.

WINTHROP-AV., 4836, 1ST FL.—TO RENT—Large front rm.; 1½ blks. Argyle sta.; mod.; priv.

WINTHROP-AV., 4804, 1ST — TO RENT — Pleasant outside rm., facing front; priv. fam.

TO RENT— SHERIDAN MANOR, 4738 SHERIDAN-RD. SUNNYSIDE 8408. TO RENT— Elegantly furnished rooms, single or en suite; private bath, phone; garage; or near Wilson express and lake.

TO RENT—2 ADJ. FRONT ROOMS, NEWly furnished, for 2 or 3 substantial business men; modern conveniences; location N. S., 2 blocks from Linc. Park; good transp. Address K 486, Tribune.

TO RENT—ESPECIALLY ATTRACTIVE sleeping porch, just completed; newly furnished, and dressing room; elec. light, vapor heat; ideal for one or two parties who seek the unusual. Address K 148, Tribune.

TO RENT—IN EXCLUSIVE NEW APT., ON Galt, nr. Sheridan-rd., large sun parlor suite, also 2 bedrooms, adj. shower bath; 2 blks. Wilson sta. Sunnyside 2383.

TO RENT—CHOICE ROOM, ADJ. BATH, in private apt.; no other roomers; 2 in fam. Broadway car; gentleman. Graceland 5897.

TO RENT—TO MEN, PLEASANT FRONT rm., priv. bath; also sing. rm.; priv. res.; blk. Edg. B. Hotel, lake. Edge. 4510.

TO RENT—ROOMS—NORTHWEST.

TO RENT—MODERN, AIRY ROOM ON Logan-blvd., 3d apt.; L, surf. Alb. 3555.

TO RENT—LARGE LIGHT RM.; H. W.; Wilson and Kedzie. Address K 221, Tribune.

TO RENT—ROOMS—WEST.

ADAMS-ST., 2156—TO RENT—WELL FURnished rooms; steam, h. w.; $2.50.

ARTHINGTON, 3859—TO RENT—LARGE R., breakfast opt.; priv., homelike; gent. Garfield 1751.

ASHLAND-BLVD., S., 221 — TO RENT — Strictly high class rms.; elec. lt., h. w. ht., tile baths; 12 min. to loop; gents only; refs.

TO RENT—ROOMS—WEST.

ASHLAND, S., 510, 2D—TO RENT—FRT. R.; good trans. Seeley 6520.

CENTRAL-AV., N., 713—TO RENT—LARGE airy room; 4 windows. Aust. 5020.

HOMAN-AV., S., 347—TO RENT—MOD. RM.; private fam.; A1 trans. Call eve. Schaaf.

MONROE, W., 3828—TO RENT—2 FINE frt. rms., mod.; ½ blk. Gar. Pk.; ex. trans.; reas., for 2 gents. Van Buren 807.

ST. LOUIS, S., 32, 2D—TO RENT—FRT. RM.; stm.; elec.; nr. Garfield Pk. Garf. 9614.

VAN BUREN, W., 4109, 2D—TO RENT—furn. rm. suit. for 1 gentl.; nr. Met. L and 48th surface.; private family.

WASHINGTON-BLVD., 4449—TO RENT—Single or en suite; modern conv.

WASHINGTON-BLVD., 1 BLK. EAST Gar. Pk., rm. for lady emp. Ph. Gar. 7061.

WEST END, 4249—TO RENT—LARGE, nicely furn. rm., pri. fam., good trans. Gar. 820.

TO RENT—HOUSEKEEPING ROOMS.
South Side.

CALUMET, 4830—TO RENT—CONN. RMS.; priv. kitch., run. water; 47th L ex. READ.

CALUMET, 3348—TO RENT—CLEAN, COZY small apts.; range; laundry; $4. Doug. 1928.

COTTAGE GROVE, 2934, 3D—TO RENT—front and back parlor; marr. couple or gents; kitch. priv'g.; mod. Douglas 1573.

DORCHESTER-AV., 6019, 2D—TO RENT—Furn. hskpg. suite, 3 or 4 large outside rms., porch, pantry, priv. fam. Mid. 2501.

DREXEL-AV., 6437, 2D APT.—TO RENT—Frt. comp. hskpg. suite; modern. Black. 3995.

EGGLESTON, 7636—TO RENT—3 COZY housekeeping front rooms; beaut. furnished; reas.

EGGLESTON-AV., 6422, 2D—TO RENT—TWO hskpg. rms.; also sleeping rm.; mod. Engle. 611.

ELLIS, 4300, APT. E 6—TO RENT—NEW, light 3 rm. suites; priv. pch.; ex. trans.

FIFTY-THIRD, E., 1210—TO RENT—NEWly furn. lgt. mod. rms.; screened porch. Mid. 2041.

FIFTIETH-ST., E., 655—TO RENT—HSKP. rms.; 3 rms. $6, 1 rm. $3; conv.

FORTIETH-ST., E., 436—TO RENT—COMpletely furn. newly dec. 2 rm. suites; run. water, kitch. cabinet, buffet; reas.; also 4 rms. with priv. bath, partly furn.; L exp.

FORTY-SEVENTH, E., 1123—TO RENT—2 and 3 room hskpg. suites, $7 and up.

GRAND, 3750-52—TO RENT—ATTRACTIVE 2 and 3 rm. hskpg. apt., fac. blvd.

GRAND-BLVD., 3625—TO RENT—1 ROOM for housekeeping; steam, electricity.

GREENWOOD, 4404—TO RENT—LIGHT, ATtractive, well furn. 1 to 3 rm. apts.; large pch.; mod. high class bldg.; I. C., sur. Ken. L.

GREENWOOD, 6317 — TO RENT—3 OUTside rms.; porch; also large single rm.

INDIANA-AV., 3400—TO RENT—IDEAL hskp. suites, sinks, ranges, steam; every conv.

INGLESIDE, 6336, 3D—TO RENT—FT. RM. and kitchenette; strictly mod.; L exp.

KENWOOD-AV., 5100, 1ST—TO RENT—2 attractive rooms on Hyde Park-blvd., with private kitchen, in widow's private home; I. C. express. Blackstone 5106.

KIMBARK-AV., 5632, 2D—TO RENT—3 light hskpg. rooms, modern, steam heat. Blackstone 3289.

LAKE PARK, 4059—TO RENT—1, 2, 3 RM. hskpg. suites, $1.50, $3, $3.50, $5; Ken. "L," I. C.

LAKE PARK, 3708, APT. 14—TO RENT—Mod. front suite; comp. furn.; nr. I. C. surf.

MICHIGAN-AV., 4104—TO RENT—NEW building, California apartments, 2 rms. and tiled shower bath; ready to live; disappearing bed; exp. service; $11 wk. Kenwood 2864.

MICHIGAN-AV., 2446—TO RENT—ATTRACtive hskpg. suite; 2 rooms and bath; completely furnished; beautiful building; close in; $8 to $14 weekly. Phone Cal. 6478.

MICHIGAN, 4545—TO RENT—IDEAL, UP to date 2-3 rm. hskpg. apts., priv. bath, real kitchen; porches; "L" and surf.; reas.

MICHIGAN, 3340—TO RENT—DESIRABLE mod. 2 rms.; fully equpd. hskpg.; sing. rm.; r. w.

MICHIGAN, 2979—TO RENT—H. CLASS lrg. cor. 2 rm. suite; new furniture, stm., run. water, priv. kitch.

MICHIGAN, 3223—TO RENT—MOD. FRONT suit, priv. bath, kitch., parlor; sing. rm.

MICHIGAN, 2805—TO RENT—BRIGHT, sunny rms.; comp. kitch.; h. w.; L surf.

OAKENWALD-AV., 4560, FLAT F — TO Rent—2 lge., clean, attr. rms., facing lake; kitch., piano; mod.; couple; nr. I. C., L, 47th surf.

OAKENWALD, 4450—TO RENT—$6.50, FUR. 3 rm. hskpg. suite; L, I. C. Drex. 4114. Field.

OAKENWALD, 4301, 2D—TO RENT—2, 4 fur.-unf. cor. suites, overlkg. lake; I. C., L.

PRAIRIE, 6014, 2D—TO RENT—STRICTLY up to date modern furn. rooms; also light hskpg. rooms. Douglas 1573.

PRAIRIE, 2340—TO RENT—2, 3, AND 4 rm. hskpg. suites; gas, elec., run. wat., etc.; best trans. Calumet 5421.

PRAIRIE, 4307—TO RENT—FURNISHED 2 and 3 room housekeeping suites, fully equipped for quick renting, $4-$6. ROBERT.

PRAIRIE, 5040, 2D—TO RENT—1 OR 2 RMS. 1 front, kitch. privileges, 51st L.

SIXTY-SECOND-ST., E., 922—TO RENT—Ideal 1, 2 and 3 room hskpg. suites, furn.; steam, sinks, ranges, laundries; L, surf. Tel. Mid. 2336. Smith.

SIXTY-SECOND-ST., E., 1314, 1ST APT.—TO Rent—3 outside rm. suite; kit.; lawn; comp. Adults; des. I. C., L.

SOUTH PARK-AV., 3251—TO RENT—2 RMS. in rear building; completely furn.; comfortable; $4 wk. Phone Douglas 4965.

ST. LAWRENCE, 4801, 1ST—TO RENT—4 rm. front cor. suite, bath adj., mod. furn.

THIRTY-FOURTH-ST., E., 535—TO RENT—Attractive front room, complete, kitchen, private bath; steam, electric; 1st class.

THIRTY-THIRD-PL., 528—TO RENT—TWO hskpg. rms.; stm., sink, range, hot water; $4.

UNIVERSITY, 6159, APT. G—TO RENT—Large light rms., hskpg. priv., $2 up.

THIRTY-SIXTH-ST., E., 117, NR. INDIANA —To Rent—Hskpg. suite; gas range; run. water; elec. lgt.; reas.

North Side.

BELDEN-AV., 922—TO RENT—HSKPG. rms. and kitchenette, single; 1 blk. Fullerton ex.

BELLEVUE-PL., 19—TO RENT—HSKG. 3 room front suite; piano; all conv.; phone.

BROADWAY, 3713, 1ST APT.—TO RENT—Newly furn. 4 room hskpg. rooms; run. h. and c. water; gas range, elec., stm.; piano; best transportation.

CLARK, N., 1352—TO RENT—HIGH CLASS SUPERIOR 3068. 2 or 3 rm. suites with Walking distance, porch, comp. furn.; 3 Attractive rates. blks. Linc. Pk., lake.

CLARK, N., 1416—TO RENT—3 R., 2 FRT.; elec.; par.; mod.; run water, range.

CLARK, 2506—TO RENT — WELL FURN. 2 room front apt. $6.50.

CLIFTON-AV., 4455—TO RENT—LARGE, light housekeeping suites; real kitchen; private porch; 1 blk. Wilson exp., beach.

DEARBORN, N., 1556—TO RENT—ROOM with kitchenette; refined dist., facing Lin. Pk.

DEARBORN, N., 1221, 2D—TO RENT—Mod. front hskpk. suite; steam; private.

DEARBORN, N., 1113, 1ST APT. — TO Rent—Well furn. 3 rm. hskpg. suite; el. lt.

DEARBORN, N., 1427, 2D—TO RENT—3 rm. suite, rge., ice box, tubs, elec., porch.

DELAWARE-PL., W., 15, G—TO RENT—3 room suite, completely and nicely furn.

DIVERSEY-PKWY., 609—TO RENT—TWO light conn rms.; kitch.; priv.; also singl. rm.; e. on Broadway. Bataille. Linc. 4884.

FULLERTON, 908 — TO RENT — NICELY furn. rooms, $3.50 per wk.; ¼ blk. L ex.

LA SALLE-ST., N., 948, FLAT M—TO Rent—Single housekeeping room, also bedroom with large, airy kitchen. Ph. Sup. 1674.

LELAND-AV., 819, 3D—TO RENT—2 OR 3 room suite; private porch. Edge. 5289.

ORCHARD, 2476 — TO RENT — 4 HSKPG. rms., $5; stm., basement flat; nr. Clark car.

ROSLYN-PL., 416—TO RENT—FRT. ROOM, kitchenette; elec.; r. w.; ½ blk. Linc. Pk.

RUSH, 670—TO RENT — SELECT LOCAtion; elec.; suite, kitchenette. Sup. 7950.

SEMINARY-AV., 2545—TO RENT—NICE lge. hskpg. and single rms. Linc. 8323.

SHERIDAN-RD., 4041—TO RENT—3 LARGE bright rooms, private bath, porch, 2 beds; 1 block Sheridan ex.; $10 week; everything new. Wellington 9763.

SHERIDAN, 4070—THE IRVINGTON—TO Rent—High class 3 room comp. furn. hskpg. suite; priv. bath; porch; near Sheridan exp.

SHERIDAN, 4738—BEAUTIFULLY FURN. hskp. suites; priv. bath and phone; Sheridan Manor. Sunnyside 8408.

SUPERIOR E., 17, 2D—TO RENT—3 RMS. private bath; new bldg.; walking dist.

WALTON-PL., E., 38—TO RENT—3 AND 4 R. hskpg. suite, with piano. Apply Flat B.

WEBSTER, 745, 2D—TO RENT—FRT. 2 RM. suite, light; also sleeping; stm., ph.

WILSON-AV., 1121, 2D—TO RENT—LIVING rm., bedroom, and kitchen; ½ blk. L; $6.50.

WINTHROP, 5032, 3D—TO RENT—PARLOR, conn. bedrm., large sun parlor; bkfst. opt.; blk. Arg. L; priv. family. Sunny. 6888.

WINTHROP, 4913—TO RENT—LARGE FRT. light hskpg. rm. for 2; Arg. ex. Edg. 9535.

WRIGHTWOOD-AV., 535—TO RENT—ATTR. 2 front rooms, kit.; 2d fl.; nr. Linc. Pk.; reas.

WRIGHTWOOD, 640—TO RENT—LARGE, well fur. frt. rms.; kit.; nr. Clark and pk.

TO RENT—903 DAKIN, 2-3 RM. MOD. hskpg. suite; also single.

West Side.

CARPENTER-ST., N., 16—TO RENT—Strangers arriving in Chicago or parties rooming or boarding should see the two room suites, complete for hskpg., elec. light, dishes, bedding, $2, $3, and $3.50 week. We have respectable tenants and rooms for more. So quite here it's called "Peaceful Valley."

COLORADO, 4510—TO RENT—3 COZY RMS., cottage, $4.50 wk. Kedz. 681.

JACKSON-BLVD., 1439 — TO RENT — ATtractive, single, en suite; lav., kitchenettes.

LEXINGTON-ST., 3401 — TO RENT—2-3 new hskpg. rms.; stm.; elec.; no child. EVANS.

LEAVITT-ST., S., 332—TO RENT—2 WELL furn. hskpg. rms., running water, furnace heat; good trans.; laundry. Ph. West 4132.

WASHINGTON-BLVD., 2147—TO RENT—Nicely furn. living rm.; kitchenette; $6.50 wk.; steam; elec.

WASHINGTON-BLVD., 2123—TO RENT — 2 rms., furn. complete hskpk.; run. water; priv. porch.

WANTED—TO RENT—ROOMS.

WANTED—TO RENT—LADY EMPLOYED wants room, priv. fam., nr. Wilson-av. station; state terms. Address M 193, Tribune.

WANTED—TO RENT—HOUSEKPG. ROOM with porch, near Garfield Pk., s. of Monroe-st., w. of Lawndale. Garfield 5847.

WANTED — TO RENT — AUSTIN, RM., board, emp. woman, no privileges; details. Address M 285, Tribune.

WANTED—TO RENT—BY SINGLE GENT. in N. W. of city, facing east or south; state particulars. Address L 129, Tribune.

WANTED—TO RENT—ROOMS.

WANTED—TO RENT—ON N. S., CLEAN, light front room with bath, for 2 gentlemen; mod.; elec. lts., steam, well furn.; no rooming houses. Address L 575, Tribune.

WANTED—TO RENT—2 GENTLEMEN, 8 room apartment with board, private family, one room to be used as studio. Address L 467, Tribune.

WANTED—TO RENT—MODERN FURnished room; musician; no rooming house; priv. fam. or widow's. Give particulars. Address L 497, Tribune.

WANTED—TO RENT—YOUNG LADY EMployed desires room and kitchenette, South Side. State price. Address L 520, Tribune.

WANTED—TO RENT—ROOM, BY WORKing women; $1.25 week. Address M 255, Tribune.

WANTED—TO RENT—2 FUR. RMS. AND bath by 2 young men near Wilson-av. Address M C 494, Tribune.

BOARD AND LODGING—SOUTH.

BLACKSTONE-AV., 4860—THE MONTROSE, reopens Sept. 1st.; in view of lake; 2 blks. I. C. sta. and surf.; rates to people seeking a quiet, refined home; table the best. Tel. Ken. 3548.

BLACKSTONE-AV., 5714-32, THE HARvard—Phone H. P. 2780 and 2781—Nr. station and electric, 12 min. to loop; beautiful surroundings; golf, etc.; $6 up in annex, $8 in main bldg.; home cooking; ph. in each room.

BLACKSTONE-AV., 5338, THE GREYSTONE —Spacious outside rooms with lav. or bath; famous for our SUPERIOR TABLE; I. C. exp.

BLACKSTONE, 5588—LARGE FRONT RM., r. w., spacious closets, for 1 or 2, I. C.

CALUMET, 4625—LARGE ROOM, SUIT. two; ex. board; new bldg.; Jewish. Berman.

CORNELL-AV., 5227, THE GALE. SUPERIOR ACCOMmodations; I. C. exp., beach, pk., golf; ref. Midway 763.

DORCHESTER, 5336—DOUBLE AND SINgle rms.; quiet home; best table; I. C. exp.

DREXEL-BLVD., 3967—WARWICK MANOR, finest location; attractive rooms, single or en suite; mod. appointments; exc. table; reas.

ELLIS-AV., 4201—ATTRACTIVE ROOMS; mod.; stm.; good table a specialty; single, $7 to $10; double, $14 and $15; Ken. express, I. C. Oak. 819.

ELLIS, 4550—WELL FURNISHED LARGE room, suit. 1 or 2, in congenial home.

ELLIS-AV., 4209—DOUBLE AND SINGLE rms.; good board; steam; good trans.; ref.

FORTY-FOURTH-PL., E., 1219—TO RENT —1, 2, 3 r.; priv. porch; I. C., L, surf.; $2

FORTY-SEVENTH-ST., E., 1057 — LIGHT, airy 3 cor. apt.; I. C., surf. Kenwood 7973.

GRAND-BLVD., 4222—TO RENT—DESIRAble rm. for 2; home comforts; r.w.; board opt.

HARPER-AV., 5208—A REAL HOME FOR young people; near bathing beach, parks, 53d I. C. exp. Best table in Hyde Park.

HARPER, 5406 — PRIV. RES.; ATTRAC. rms.; lav.; choice table; I. C. ex. H. P. 3174.

IND.-AV., 4431-33—INDIANA MANOR. DLE. & SINGLE RMS. 1st class fam. hotel; reas.; 43d L ex., surf.

INDIANA, 5415, 3D—WELL FURN. FRONT room, board opt. 55th L. Drexel 7382.

KENWOOD-AV., 6121—LARGE, ATTRACTive front room, private family; board opt.

KENWOOD-AV., 6121—LARGE, ATTRACTive front room, private family; board opt.

KIMBARK, 6228—LARGE SUITE, SINGLE rms., newly dec.; excel. board. H. P. 1886.

LAKE PARK-AV., 4757—THE BELGRAVE— A real home where the food tastes like "mother used to make." Single and double rooms with running water or private bath.

LAKE PK., 4587—SINGLE RM.; STM. HT.; priv. fam.; home cookg.; ex. trans. Drex. 2479.

LAKE PARK, 3648—VERY DESIRABLE rm. in quiet, cozy home; also single; meals opt.

LAKE PARK, 4160—BEAUT. LGE. FRT. R.; 3 wind.; 2 clos.; elec.; L, surf. Oak. 792.

OAKENWALD, 4339—LGE. FR. RM. FOR coup.; ex. table; I. C., Ken. L, 43d. Drex. 1695.

PRAIRIE, 5627—ROOMS, WITH OR WITHout board, for bus. people only. TUERK.

PRAIRIE, 4400, 3D—FRONT ROOMS, LAV.; ex. board; reas.; "L" exp. Ken. 6596.

SIXTIETH-ST., — OUTSIDE RM., 2 GIRLS; priv. fam.; I. C., L; $5.50 each. H. P. 953.

WILL GIVE GOOD, PLAIN, GENEROUS board and commodious mansion rooms to 4 or 6 young men for $6 weekly each; steam, electricity; fine basement room free; near Washington Park and Grand-blvd. 51st L exp., cor. residence. Address L 534, Tribune.

BOARD—AND MOTHER'S CARE FOR child 3 yrs. or over, near school. Phone Kenwood 5182.

3610 ELLIS-AV.—ONE WISHING HOME IN small priv. fam., large double rm., stm., elec., lav., closets, home cook., ref.

BOARD AND LODGING—NORTH.

ARLINGTON-PL., 536—LGE. RM., RUN. water, stm. ht., excel. board, 30 m. to loop; nr. Linc. Pk. Lincoln 4845.

BROADWAY, 5136, APT. 3—COZY FRT. rm. and board; 1 or 2; $6. Well. 4470.

CATALPA-AV., 1024. A real home without the home worries, in a beautiful, large, corner residence; private bath, run. w.; N. W. L. Edge. sta. COTACO LODGE. Edge. 156.

CHASE-AV., 1517, ROGERS PARK RESIdence—2d floor, front. Board optional.

CLEVELAND-AV., 2820—CLEAN ROOMS, run. water, smoking and lounging room, home cooking, $7-$12 wk.; suit. refined gentlemen; Clark-st. cars, nr. Fullerton.

DEARBORN-ST., N., 1416 — ELEGANTLY furnished rooms with or without private bath, and rooms for light housekeeping; also furnished apartment; excellent table; best location on North Side.

DEARBORN-ST., N., 1002—VERY ATTRACtive large corner room, with running water, steam heat; excellent board; 10 min. to loop.

DEARBORN, N., 1257—DBLE. AND SGLE. frt. rms.; excel. table; nr. pk.; mod.

DEARBORN, N., 1261—RMS. WITH PRIVATE baths; other rms.; excel. table. Superior 2808.

ELM, E., 41—HIGH CLASS; PARTICULAR people; home cooking. Superior 5269.

ELMDALE-AV., 1222—RM. AND BOARD FOR 2; reas. Sunny. 3500. BERRY.

FULLERTON-PKWY., 558 — NEWLY FUR. steam heated rooms; good home cooking.

KENMORE-AV., 5715 ATTRACTIVE HOME KENSTON ARMS. for permanent people; suites; priv. bath; Bryn Mawr L sta. sing. rms. with lav. Sunnyside 3272.

KENMORE-AV., 5642, BEAUTIFUL LOC. COLCHESTER INN. on N. Shore; suites; Edge. 1750. priv. bath; sing. rms. Bryn Mawr L sta. with lav.; dancing.

KENMORE, 5331—FURN. ROOMS WITH board; "a home," not a boarding house; 1½ blks. Edge. beach sta. Ph. Sunnyside 4900.

KENMORE, 4657, 1ST—BEAU. COR. RMS., single or suite; ex. table; Wil. ex. Edge. 6008.

KENMORE, 4617 — HOMEWOOD — DOUBLE, single rms.; suite; home comf.; ex. table.

KENMORE, 4727—COMF. RMS. FOR 1 OR 2; ex. table; $6 up; Wil. exp. Sunny. 6677.

LINCOLN-PARKWAY, 615 — EXCELLENT board and room, $6.50 and up; walking distance; fine residence district; parlor; piano.

MAGNOLIA-AV., 4516—RMS. WITH BOARD, single, suites; all mod. conven.; baths, elec., phones; exc. table; 2 min. Wilson sta., 16 to loop; real home; $8 up. Sunnyside 2902.

OAKDALE, 627, 3D—PLEASANT FRONT room; priv. fam.; excell. trans. L. V. 946.

ROSEMONT-AV.—35 MIN. LOOP, 2 BLKS. L; lge. frt. rm.; priv. fam.; excel. table; reas. Ph. Sunny. 2520.

SHERIDAN-RD., 915, THE GRACELAND. Graceland 7379. MOST ATTRACTIVE family hotel; baths; porches; excel. table; Sheridan ex. station.

SHERIDAN, 3000, 1ST—PRIV. FAM. EXtends home to refined party; cool, attrac. apt.; ex. board; ref.; Argyle ex. Edge. 9392.

SHERIDAN-RD., 4234—LARGE, COOL RM., running water; near surf., L.

ST. JAMES-PL., 442—TO RENT—LIVING rm. with large alcove, priv. lav., lge. clothes closets, suit. 2 employed; ½ blk. Lincoln Park car; excellent board.

WINTHROP-AV., 4727—NICE RM., WITH board; German cook. Edgewater 7404.

WRIGHTWOOD, 635—ATTR. HOMELIKE rms.; excel. meals; run. water; nr. Linc. Pk.

TWO SINGLE ROOMS, ATTRACTIVE, homelike, stm., excel. table, 20 min. loop, pk., reas. Lincoln 3673.

REFINED FAM. HAS HOMELIKE ACCOMmodations for 2 or 3; Wil. exp. Well. 4165.

WISCONSIN-ST., 226, OPP. LINCOLN PK.—Bright rooms; run. water; excel. table; 15 min. to loop; $8 up. Lincoln 1348.

COMFORTABLE, CONGENIAL HOME FOR 2; priv. fam.; Arg. L; reas. Rav. 4981.

BOARD AND LODGING—WEST.

LOCKWOOD, 330—FRT. RM. FOR 2; HOME cooking; mod.; nr. L. Aust. 18-791.

MONROE, 3500, 3D—TO RENT—LARGE outside rm., 1 or 2; modern. Kedzie 1630.

WASHINGTON-BLVD., 1416—MOD. RMS.; ex. board; nr. Union Pk.; $5.50 up. Monroe 3839.

WASHINGTON, 4130, 3D—NICELY FURN. rms. for 2; fine board; home comfort.

HOTELS.

BRADFORD HOTEL, MICHIGAN-AV., COR. 30th-st.—200 cool outside rooms; phone, elec. lights; courteous service; $3 to $9 week. Office and restaurant main floor. Calumet 5658.

CHICAGO HOTEL— BEST PLACE TO STOP. 50C PER DAY. $2.50 PER WEEK. 22 S. CLARK-ST., close to MADISON-ST.

VINCENNES HOTEL, 36TH AND VINCENNES-AV. SING. RMS., $3 WK. up; beau. suites, $12.50 up; priv. baths; 15 min. to loop.

THE ASBURY, 1534 ASBURY-AV. — SElect private family hotel; rooms with private bath; reasonable rates; excellent cuisine. Phone Evanston 2392.

MARYLAND, 754 Oakwood. Kenwood 6528. DELIGHTFUL RMS. facing 3 blvds.; Amer. plan; all transp.; reduced rates.

NETHERLAND HOTEL, 2124-26 MICHIgan-blvd.—All outside rooms; summer rates $4 per week and up.

THE BELVIDERE, 6114 STONY ISLAND—Pleasant rms., opp. Jack. Pk.; excel. meals; conv. beach, golf, etc.; blk. I. C., L, surf.

KENWOOD HOTEL, 47TH AND KENWOOD—Maid, elevator, and bellboy service; cafe in building. Oakland 1600.

HOTEL MARLOW, 923 WILSON-AV.—Rooms single or en suite; excel. home cooking for bus. people. Wil. exp. Sunny. 4040.

DREXEL ARMS HOTEL—LARGE WELL furnished rooms with private bath, $1.50 a day for 2 people. Drexel and Oakwood-blvds.

PRINCETON HOTEL, 61ST AND WENTworth, European plan, $3 up per wk.

LINCOLN APTS., 1648 LUNT, ROGERS PK Rm., bath, $30, with knt., $35 up. R P 900.

YOU'LL LIKE WEAVER'S HOTEL—COZY, mod.; 3 min. N. W. L. 1016 Wilson. Edg. 3464.

HOTELS.

Comfort & Convenience

THE ST. GEORGE ON THE MIDWAY, BLACKSTONE AND E. 60TH-ST.

A REAL HOME WITHIN A HOTEL.

15 MINUTES TO THE BUSINESS CENTER OF CHICAGO VIA I. C.; STA. 1 BLK.

$25 per week American plan for family of two; $35, family three, including bath, sleeping porches, etc.

$45 to $60 per month, furnished. Including fuel, gas, and electricity.

This most convenient, homelike hostelry, brand new and modern in every detail, offers accommodations before unheard of in luxuries and service.

THREE ROOMS IN ONE. A living room with cabinet wall bed, kitchenette, screened sleeping porch and awning and private bath.

NEW HOTEL MELBOURNE

CHICAGO'S NEWEST AND MOST UP TO DATE HOTEL. ABSOLUTELY FIREPROOF. EVERY ROOM WITH SHERMAN BATH. ON THE BEAUTIFUL NORTH SHORE.

A new and beautiful family hotel on an ideal residential street, offering all conveniences and completeness of the popular downtown hotels, without their extreme prices and without the smoke and noise. Situated on Chicago's famous North Shore, in the heart of the Wilson-av. district, 18 minutes from the Loop, one block west of the Wilson-av. L station. 4625 N. RACINE-AV. Phone Sunnyside 5000.

HOTEL HAYES. AND ANNEX. SPRINKLED. WOODLAWN. ONE BLOCK FROM ELEVATED STATION, JACKSON PK. EXPRESS; CONVENIENT TO ILLINOIS CENTRAL. NICELY FURNISHED RMS. WITH OR WITHOUT PRIVATE BATH; RATES $1.50 TO $2.50 PER DAY. $8 TO $13 PER WEEK; DOUBLE, $15 TO $18 PER WEEK. AMERICAN PLAN. PHONE HYDE PARK 4400. 64TH AND UNIVERSITY-AV.

THE BREWSTER. Phone Lake View 6. AT NORTH END OF Lincoln Park, east of Clark-st. Excellent cafe on top floor with unsurpassed view, overlooking the lake; small suites for those desiring attractive location at moderate prices. 500 Diversey-blvd.

HOTEL GRASMERE. European. 4621 Sheridan-rd. Ravenswood 3701. MOST EXCLUSIVE hotel on North Shore; just completed; every room with bath; single or en suite, with private porches; lge. beautiful sun parlor; Wilson-av. sta. N. W. Elev., 18 min. to loop, two blocks from lake.

EASTWOOD HOTEL AND ANNEX. EUROPEAN. 4644 Sheridan-rd. Edgewater 8197. EVERYTHING NEW and modern; private baths and porches; also fully equipped housekeeping aparts.; popular price cafe; 2 blocks to bathing beaches; elevated exp. to Wilson-av.

NORTH SIDE HOTEL KELLSHORE. 738 IRV'G PK.-BLVD. CALIFORNIAN APTS. $70 m'thly, $20 wkly. See advt. under Furnished apts. North Side.

HOUSEK'P'G APTS. Write for booklet.

HOTEL LA STRAIN, 5035 ELLIS-AV. Cozy rooms, all modern appointments, single or en suite, overlooking lake; American plan; single, $8 to $12 per week; double, $14 up. European plan, $1 day and up. [Weekly and monthly rates.] One block to I. C. and surf. lines, 10 min. to loop. J. O'DONNELL, Prop. Ph. Douglas 7100.

HOTEL BIRCHMONT— ON NORTH SHORE—1456 FARGO-AV. AMERICAN PLAN; 1 BLK. FROM N. W. L STATION, 1 BLK. TO FINE SANDY BATHING BEACH; TENNIS COURTS OWNED BY THE HOTEL; IDEAL SUMMER HOME; ALWAYS COOL; SWEPT BY LAKE BREEZES. ROGERS PARK 800.

HOTEL MORLONDE. SHERIDAN-ROAD AND ARGYLE. SUNNYSIDE 7171. NEWLY FURNISHed rooms, overlooking lake, single or en suite; private baths, showers; phone in every room; 1 block L ex.; 18 min. to loop.

HOTEL SHER-LAK. 4641 Sheridan-rd., at Eastwood-av. Phone Sunnyside 2670. NOW OPEN. THIS new, handsomely furnished hotel. All rms. with bath; single or en suite; 2 blocks to lake; 2 blks. Wilson L sta.; 18 min. to loop.

THE EUCLID, 6732 STONY ISLAND-AV.—Residential hotel, designed and furnished to satisfy fastidious demands; every modern appointment; 30 outside rooms, with private baths; mahogany furnished; maid service; Murphy beds; ½ blk. to Jackson park; 17 min. to loop. Investigate.

HOTEL DEL PRADO. ON THE MIDWAY-blvd. and Jackson Park; 400 beautiful rooms with bath. American Plan. Golf, tennis, bathing at our door.

THE NEW CLUXTON, AT BIRCHWOOD BEACH. European, 2 persons, $10 to $15. American, 2 persons, $25 to $30 week. 7450 N. Greenview-av. Rogers Park 395.

THE ENOCHS 4220 Sheridan Wellington 511. EXCLUSIVE BEAUTIFUL $50 a week for suite with private bath for two. $20 a week for one with private bath. American plan. Billiard rm. 5 stall garage.

HOTEL PLYMOUTH. Phone Edgewater 9200-1-2-3. NORTH SIDE'S newest, modern hotel; 175 outside rooms, single, 2, 3, and 4 room suites; Broadway and Leland, 1 square north Wilson L station.

FERNWOOD APARTMENT HOTEL, 4050 Sheridan-rd. Wellington 36. 2 and 3 room suites with kitchenettes, finely furnished, maids, linen, etc.; cafe in connection; excellent location; near L, surface, and lake.

HOTEL STRAND, COTTAGE GROVE AT 63—Chicago's newest fireproof residential hotel. The best by comparison, in architecture, furnishings, service. Seeing is believing. Rates extremely moderate. Phone Midway 820 for further particulars.

SHERIDAN-RD., 4936. Sunnyside 2094. ELEGANT HOME IN family hotel; rooms with lav., priv. bath, sleep. porch, $8 up, inc. exc. meals; 18 min. lp.

"THE LYNDEN," 5430 CORNELL-AV.—Hyde Park's newest family hotel; exquisitely furn. spacious outside rooms, suites, lav., priv. baths; Jap. ser.; nr. lake, parks, tennis, golf, I.C.ex. Cater to desir. couples. H.P.606.

THE ARCOLA, 3800 LAKE PARK-AV.—First class accommodations for refined people; ideal location near lake; large porch and lawn; excellent table and service; moderate rates.

HUNTINGTON HOTEL, 649 E. 37TH-ST.—Am. plan; newly furnished; hot and cold water; telephone every room; suites with private bath; table unexcelled; 20 minutes to loop; special summer rates. Douglas 1646.

THE BELVOIR, 1035 E. 47TH-ST.—CONGEnial home; superior table; single, $9 up; double, $16 up; special permanent rates; private phones; running water; I. C. and surf. Ph. Oakland 1051.

THE COLBROOKE—A HOME IN A HOTEL —Single, $8 up; doub., $15 up wkly.; without board, $3.50 up. Tel. Ken. 3185. 1186 E. 47th.

BOARD WANTED.

BOARD—YOUNG PROFESSIONAL MAN desires first class board and lodging in private family, east of Broadway between Diversey and Hawthorne; confidential. Address L 583, Tribune.

BOARD—AND ROOM, HYDE PARK OR Kenwood; young man; state particulars. Address M 329, Tribune.

BOARD AND ROOM—S. S., BET. 39TH and 51st., e. of Grand; private family; lady, employed. Address M 391, Tribune.

BOARD—YOUNG MAN WITH PRIV. FAM. North Side. Vickery, Wabash 1181.

ROOMMATES.

TO RENT—BUSINESS WOMAN EMployed will share beautiful apt. with woman; well furn.; 46th-st., nr. Ind. Ph. Oakland 367.

WANTED—TO RENT—LARGE, LIGHT RM. in vicinity of Sacramento and Van Buren, by working man. Address M 125, Tribune.

TO RENT—HOUSES—SOUTH.

TO RENT—MOD. RESIDENCE, 10 ROOMS, 3 baths, combination heat, elec. light, extra lavatory, etc. 5140 Dorchester-av. Reas. rent to responsible tenant. Apply to owner. Address N M 505, Tribune.

TO RENT—4916 WASHINGTON PARK-CT., 8 rooms; brick, hardwood throughout; stm.; newly decorated; fine condition; open for inspection. A. E. KESLER, Room 1135, 76 W. Monroe-st. Phone Central 6476.

TO RENT—3429 MICHIGAN-AV., 10 RMS., stone front house; suitable for residence, millinery, dressmaking, etc. A. H. KINKAID & CO., 35 N. Dearborn-st.

TO RENT—$25; 5526 S. SPAULDING; 6 rooms; mod. house; large grounds. Edgewater 2350.

TO RENT—BEAUT. PRIVATE, MOD. HOME. Will lease 2 or 3 yrs. to private family; $125 per mo. Owner, 4415 Michigan-av.

TO RENT—5344 LAKE PARK-AV.; FURN. or unfurn.; 10 room mod. house; good location; fine trans. Owner, 5342 Lake Park-av.

TO RENT—5608 MARYLAND-AV., 8 RMS.; best $35 home; near university; open; see it.

TO RENT—HOUSES—NORTH.

TO RENT—8 ROOM MOD. HOUSE, HDWD. firs., elec., steam heat, 2 porches; open for inspection; 817 Buena Park-ter., e. of Broadway, or Ph. Graceland 3068. $55.

TO RENT—OCT. 1; 4059 BROADWAY, 9 rooms, h. w. floors, furnace heat; $45. JNO. M. FANNIN & CO., 6 S. Dearborn-st.

TO RENT—HOUSES—NORTH.

TO RENT—1118 WOLFRAM, 7 R. FRAME detached all round. Well adapted for family with children; furnace heat; mod.; will decorate to suit. Owner, 3420 Prairie. Douglas 6175.

TO RENT—A FEW DESIRABLE HOUSES and apartments in the Lake Shore-drive district, $100 to $400 per month. MRS. E. G. TRACY, 35 N. Dearborn-st.

TO RENT—7 RM. RESIDENCE, $45; ALSO one of 9 rms., $70; janitor service both houses. GEORGE W. WALKER, 4610 N. Clark-st.

TO RENT—9 RM. HOUSE, N. PAULINA-st., nr. Cullom-av.; 50x165; fine grounds, in splendid condition; high class; $75. R. N. LLOYD, 1753 Sunnyside-av. Edge. 588.

TO RENT—9 ROOM HOUSE, ST. JAMES-pl., ½ block from Lincoln Park; near Parker School. Tel. Lincoln 6050.

TO RENT—HOUSES—NORTHWEST.

TO RENT—$22.50 PER MO.; NEAT, MODern 4 rm. cottage, Addison-st., nr. 62d-av. Rent payments applied as purchase money. Address L J 428, Tribune.

TO RENT—HOUSES—WEST.

TO RENT—2219 JACKSON-BLVD., 11 RMS.; stm. ht.; brick bldg.; every room leading to hall; all modern; rent $45. O. G. STILES, 903, 115 S. Dearborn-st.

HONORE-ST., 21—TO RENT—9 RM. house, s. h., h. w., good rmng. dis. Apply Jan. 27 Honore.

TO RENT—HOUSES—SUBURBAN.

TO RENT—OR FOR SALE—MY VERY DEsirable property in Evanston on one of the best streets; 11 rms.; everything in good repair; lot 50x200; very large shade trees; near school and all transportation. See property by appointment. Phone 3530-R Evanston.

TO RENT—WINNETKA—CHOICE LOCAtion; attractive, modern home, 7 rooms, sleeping and living porches; $60 per month. BLAIR, Franklin 821.

TO RENT—NEW 6 ROOM BUNGALOW, rent to apply on purchase price. Get key at 650 N. Lombard-av., Oak Park. Phone Central 1727.

TO RENT—NEW 5 ROOM MODERN BUNgalow, 2 year lease, $40; key at 650 N. Lombard-av., O. P., or phone Central 1727.

TO RENT—KENILWORTH; 17 RM. HOUSE on lake; grounds 160x500. The Northern Trust Co., Trustee. Main 5200.

TO RENT—EVANSTON; MOD. 9 R. HOUSE; h. w. heat; 2 baths; garage; close trans.; schools, lake. Address F 447, Tribune.

TO RENT — ALL VACANT; WILMETTE houses, $25, $35, $40, $50, $75, $125 per mo. PAUL SCHROEDER & CO., End Wilmette L.

TO RENT—LAKE FOREST, 6 ROOM HOUSE, with 3½ ac. grounds; all conveniences; $30; snap. Address K 335, Tribune.

TO RENT—2 MODERN 6 R. HOUSES, $25; 9 rooms, $35. O. J. ROATH, Lombard.

TO RENT—MOD. 7 RM., H. W. HEAT; ON Ridge at Tracy. Phone Midway 9167.

TO RENT—FURNISHED HOUSES.

TO RENT—FURNISHED HOUSE, $42.50. 7 lareg rooms. 5818 Wayne-av. J. F. HECHT, 6211 Broadway. Edge. 7747.

WANTED—TO RENT—HOUSES.

WANTED—TO RENT—6 RM. MOD. DEtached house; South Side; R. I. or N. Y. C. trans.; Oct. 1; give full particulars. Address N J 480, Tribune.

WANTED—TO RENT—LARGE MODERN home in Hinsdale, up to $75 per mo. Address N H 473, Tribune.

TO RENT—SUMMER RESORTS.

TO RENT—5 ROOM COTTAGE AT CEDAR Lake, Ind., $15 a week. S. C. BARTLETT & CO., 1416 N. American Bldg. Randolph 968.

TO RENT—FLATS—SOUTH.

TO RENT— TO RENT— ELEGANT SEVEN ROOM APTS. 2900-2 Indiana-av. Close to town. An apt. worth easily $125. Rental $65. Every appointment superb. Fine arrangement. Bohn Syphon refrigerator, wardrobes, etc. Cannot be equaled on the South Side. Kindly inspect. Janitor will show. KRAUTER, GRANNIS & CO., CENTRAL 1680. 25 N. DEARBORN-ST.

TO RENT—ALLEN BLDG. 764-766 OAKWOOD-BLVD. FURNISHED AND UNFURNISHED. RENTS $12 TO $18 PER MO. $25 TO $50 PER MO. IN THE SAME BLDG. WE HAVE SOME VERY DESIRABLE OFFICES. RENTS $25 TO $75 PER MO. THE ALLEN IS A CAREFULLY MANAGED HIGH GRADE BUILDING AND COMES UNDER THE DIRECT SUPERVISION OF OUR MAIN OFFICE IN THE LOOP. CHANDLER, HILDRETH & CO., 56 W. Washington-st. Central 5151.

TO RENT—BLACKSTONE-TERRACE, ON the Midway, S. W. corner 60th-st. and Blackstone-av.; 2 and 4 room apts., low rental; new bldg. Service the best. See janitor.

We are now giving concessions on apts. at 6104-10 Ellis-av., 4 and 5 rooms, all newly decorated, steam; first class service. Agent on premises.

TO RENT—3, 4, AND 5 ROOMS, S. E. COR. 61st and Langley, 3 rm. apts. with In-a-Dor beds, front porches; $30 to $35. S. W. Cor. 61st and Champlain, 4 rms. with sleeping porch, sun parlor; high class; $37.50. 5 rooms with sleeping porch, sun parlors, fireplaces, bookcases; $45. J. F. O'BRIEN & CO., 235 E. 61st. Eng. 6222.

TO RENT—MOD. 5 AND 6 ROOM APTS. ONLY $30 AND $32.50. WASHINGTON PARK APTS., corner Indiana-av. and 54th-st., 5 rooms, $30-$32.50. KINGSTON BLDG., corner Indiana-av. and 53d-st., 5 rooms, $32.50. 5905 PRAIRIE-AV., 6 rooms, $32.50. Open for inspection. See them.

TO RENT— IN THE TYSON BUILDING, GRAND-BLVD. AND 43D-ST. Elegant 4 room apartment, 1st floor, with separate private entrance from the street; choice location for doctor, dentist, dressmaker, etc. Apply to the manager of the building.

TO RENT—BEST VALUE ON MICHIGAN-blvd.; ideal location; 1st and 2d apts., 7 and 8 rooms, 2 baths, extra lavatory; marble icebox; large front and rear porches; artistic lighting fixtures; $65 and $70; must be seen to appreciate. 5228 Michigan-blvd.

TO RENT—WHY PAY MORE RENT? BEST location and transportation in Hyde Park; 4, 5, and 6 room apts., from $20 to $30. ELECTRIC LIGHT FREE. Steam heat and hot water day and night; exceptional laundry facilities. See these at once. Tel. Midway 9654. 5521 Kenwood-av.

TO RENT—5656 MICHIGAN-AV., A BETter class five room apt. Front porch. Very high class in all appointments. Rental $45. Concession now. KRAUTER, GRANNIS & CO., CENTRAL 1680. 25 N. DEARBORN-ST.

TO RENT—BEAUTIFUL 10 RM. APT. IN Kenwood, 2 baths, 5 large bedrs., large private balcony overlooking lake, detached bldg. 4551 Oakenwald-av., 2 blks. I. C. ex. and L; only $70, worth $100. Adults. Call Owner, 1st floor, or Harrison 5807.

TO RENT—4837 MICHIGAN-AV., 1ST APT. 4939 Michigan-av., 2d apt. 5 rooms and bath; heat, hot water, etc. NEWTON B. LAUREN & CO., 110 S. Dearborn-st.

TO RENT—4, 5, AND 6 ROOMS, N. W. COR. Mich.-blvd. and 49th-st.; new bldg.; sun parlors, showers, hand painted dining rooms; Sept. 1; $42.50 to $75. DEAN & MEAGHER, 320 E. 51st-st. Oakland 3989.

TO RENT—MOD. 3 RM. IN-A-DOR BED apt., convenient to Ill. Cent., 63d L, surface line; 2 blks. from Jackson Pk.; $30; lease expires April 30. Call evenings. Hyde Pk. 7802. JAMES W. CROSS, 6310 Blackstone.

TO RENT—S. E. COR. DREXEL-AV. AND 62d-st., 4-5-6 rm. apts.; sun parlors, front and rear private porches; nr. Alley L, surface and university; $35 to $55; exclusive bldg.; possession now and Oct. 1. Janitor.

TO RENT—S. W. COR. ELLIS-AV. AND 62d-st., 4 and 5 rm. apts.; gas logs and bookcases, disappearing beds; front and rear porches; near Alley L, surf. and university; poss. now and Oct. 1; $37.50 to $45. Janitor.

TO RENT—$50 APT. FOR $40 AND ONE month concession, 4721 Indiana-av., 8 rooms, mod.; best trans.; immed. possession. Owner, 4851 Forrestville-av. Ph. Drexel 6271.

TO RENT—6921 PRINCETON, 5 LARGE, light r., private r. porch, $33; conc. 3006 Calumet, 6 elegant, fine r., private r. porch, $38. 6 r. flat, compl. furn., Oct. 1, $50.

TO RENT—HOLTON, SEELYE & CO., 140 S. Dearborn-st. 2922 Cottage Grove, unhtd., 4 rms.......$17 3005-7 Cottage Grove, unhtd., 5-6 rms..$15-$20

TO RENT—4924 GRAND-BLVD., 6 ROOMS, PORCHES, DETACHED, 2 BATHS, READY NOW, $70. HOFFMAN & BECKER, 360 E. 51ST. DREXEL 700.

TO RENT—5 RM. APTS., MODERN; NEW decorations; southeast exposure; steam; nr. Washington Park; $33.50 to $36.50. Poss. now and Oct. 1. 5638 Indiana-av. Janitor.

TO RENT—4809 LAKE PARK-AV., EXCELlent mod. apt.; 8 large rooms; extra lavatories; private verandas and garden; I. C. express; reasonable. See janitor.

TO RENT—N. W. COR. PRAIRIE-AV. AND 49th-st., near L express and surface; desirable light, modern, 6 and 8 room apts.; $35-$47.50. See janitor. Phone Central 299.

TO RENT—3915 ELLIS-AV., 2 AND 3 ROOM aptz.; private porches; wall beds; new bldg.; excellent transportation. See janitor.

TO RENT—4552 INDIANA-AV., 2D...$42.50 4436 St. Lawrence-av., 2d...........35.00 WM. KIRK & CO., 404 E. 47th-st. Oak. 905.

TO RENT—4138 MICHIGAN-BLVD., CHOICE 5 room apt., high class new bldg.; sun parlor, sleeping porch, shower bath. $52.

TO RENT—4020-22 COTTAGE GROVE-AV., 1st and 2d flats, 7 rooms, gas, bath; $18.00. J. S. SHEARER & CO., 4255 Cottage Grove.

TO RENT—2936 PRAIRIE-AV., 3-4 ROOM flats, bath, elect., $25-$35; garage in rear. 4-6 cars, $30. Rand. 5340.

TO RENT—3708 GRAND-BLVD., LARGE 5 rm. front apt., private porch, reduced to $40; fine bldg. See janitor.

TO RENT—NEW BUILDING, 715 E. 50TH-pl., near park; excellent light 5 room apt.; reasonable. See janitor.

TO RENT—525 OAKWOOD-BLVD., NEAR Kenwood L; modern, light 6 room apt.; private veranda; reasonable. See janitor.

TO RENT—6018 CALUMET-AV., NEAR L express and park, desirable light, modern 6 room apt.; reasonable. See janitor.

TO RENT—5026 MICHIGAN, MOD. 5 AND 6 rm. apts.; frt. and rear porches; 2 baths.

TO RENT—VERY PRETTY MOD. COR. 6 rm. apt.; 4 closets, rear court. 52 E. 60th.

TO RENT—6024 SOUTH PARK-AV., 5 RMS., modern; $35, nr. "L" and surf.

TO RENT—FLATS—SOUTH.

PERFECT

As the result of six years' study and experiment we have built according to the dictation of our discriminating patrons a building absolutely

FIREPROOF

Affording all conveniences and comforts of apartment or hotel life, light and gas furnished, hotel phone service, unusual laundry accommodations, cafe in building, handsome public parlor, delivery clerk.

ONE ROOM ST. REGIS APARTMENTS.

Each apartment contains in addition to very spacious living room, kitchenette, recpt. hall, combined bath and dressing room, sun parlor or balcony.

FURNISHED or UNFURNISHED. $27.50 to $50. OPEN TODAY. Phone Kenwood 3951. 4041 ELLIS-AV.

TO RENT— TO RENT— FOUR ROOMS. 123-5 E. 29th-st., cor. Indiana-av. High class, modern apartments. Large, light rooms. Extra closet space. Rentals $40 to $42.50. Concessions. 5542 Michigan-av., 66-70 E. 56th-st. Beautiful, modern apartments. Private front porches. Low rental. Extra inducements. $35 to $37.50. 68 E. 57th-st., nr. Michigan-av. Best on the South Side for the money. Every modern convenience. Rental $33.50. Please inspect these splendid bargain. KRAUTER, GRANNIS & CO., CENTRAL 1680. 25 N. DEARBORN-ST.

1, 2 and 4 Rooms

LA SALLE APTS., N. W. COR. 53D AND KENWOOD-AV.

New and modern; large, light rooms. Transportation, I. C. to 53d-st. express. Jackson Park Branch of Cott. Gr.

ONE ROOM IS EQUIVALENT TO A 4 ROOM APARTMENT.

AGENT ON PREMISES. M. B. MORAN & CO. MAIN 1633.

8 ROOMS

7012 SOUTH SHORE-DRIVE.

Overlooking lake and South Shore Country Club. Very high grade. Sun porches. Sleeping Porches, three baths.

RENT $250.00.

AGENT ON PREMISES.

TO RENT— NEW HIGH CLASS 4 ROOM APTS. NEW 3 STORY BLDG.—ONLY 3 LEFT. S. E. Cor. Stony Island-av. and 71st-st. Beautifully finished in hardwood; private front and rear porches; special buffets in dining rooms; bookcases; artistic lighting fixtures; gas ranges, refrigerators; elegant decorations; near I. C. express; 20 mins. downtown. Rental $35.00. JOHN P. HOOKER & CO., Bank Floor. Marquette Bldg.

6 Rooms, Sun Parlors

Corner flats in new building, 49th and Vincennes-av.; select neighborhood; 2 baths with showers; only $60 and up; ready now. Also a few 3 and 4 rooms at $35 and up. Agent on premises. HOFFMAN & BECKER. Drexel 700. Or WM. KIRK & CO. Oakland 905.

TO RENT—FOLLOWING 7 AND 8 ROOM flats; steam heat; hot and cold water; electric lights; good daylight, etc. See janitor.

451 E. 45th-st.	$32.50
449 E. 45th-st.	37.50
4500 Vincennes-av.	40.00
4504 Vincennes-av.	28.50
4506 Vincennes-av.	30.00

EDWIN ROMBERG, 30 N. La Salle-st.

TO RENT—CHOICE MODERN APTS.—

6124 South Park-av., 4 rooms.	$26.50 to $29.50
6124 South Park-av., 5 rms.	29.00
6204 South Park-av., 4 rooms	$27 to 30.00
6204 South Park-av., 5 rooms	31.00
5631-39 Kenwood-av., 4 rooms	$37.50 to 40.00
5631 Kenwood-av., 5 rooms	$52.50 to 55.00
4700 Grand-blvd., 2 and 3 rooms	$20 to 27.50
1005 E. 55th-st., 6 rooms	35.00

T. E. WELLS, 160 W. Jackson-blvd. Wab. 3592.

BEAUTIFUL 6 ROOMS.

To Rent—5127 Greenwood-av.; choice apartments, large, light and airy; thoroughly modern, 3 baths, shower, sun parlor, private rear porch, etc. With or without private garage. Phone Oakland 334. E. B. WOOLF & CO., Agents, 301 E. 47th-st.

TO RENT— 4 AND 6 ROOMS. $37½ UP. 4620 Lake Park-av., elegant sun lighted flats; excellent janitor service; best of transportation, I. C. R. R., elevated, and 47th-st. car. Agent on premises. DRAPER & KRAMER, 47th-st. and Calumet.

TO RENT—HAMILTON-PK., BEAUTY SPOT, ENGLEWOOD. Repaved, Rebuilding, Reputation Upheld. Best transptn—Rock Island, W. Ind., L. surface. Nine new attractive apts. at reasonable prices. JOHN H. GAY, 7087 Wentworth. Stewart 7898.

CHOICE 5 ROOMS.

4135 Prairie-av., 2d, $42.50. 1959 E. 72d-st., 2d, $42.50. JAMES ADAMS & CO., 6902 Stony Island-av. Blackstone 3501.

TO RENT—5 ROOM APTS., 6137 TO 6143 Dorchester-av.; large, light rooms, nicely decorated; rental $40 to $42.50; 1 blk. to I. C. express and "L" stations. GRAPPERHAUS, RUSSELL & CO., 1346 E. 62d-st. H. P. 2976.

TO RENT—1310 E. 64TH-ST., 2D, 4 R....$26 1025 E. 61st-st., 1st, 4 rms.........30 6100 Greenwood-av., 2d, 5 rms.........40 6543 Minerva-av., 1st, 6 rms..........35 GEORGE H. DOTY & CO., 1326 E. 63d-st. Blackstone 232.

TO RENT—62D-ST., COR. EBERHART-av. [Vincennes], very fine 4 room modern steam heat apt.; will decorate; immed. pos.; $35, $37.50, and $40; nr. Washington Park. MARK LEVY & BRO., Marquette Bldg.

TO RENT — NEW 5 ROOM APTS., N. E. cor. 53d-st. and Drexel-av., near park; good transportation. Possession at once. JOHN A. CARROLL & BRO., 53d and Lake Park. Ph. Hyde Park 440.

TO RENT—219 E. 55TH-PL., 1ST FL., 6 rooms, $30; 2d fl., 7 rooms, $35. Steam heat. Nr. Washington Pk. Close to "L" and surface lines. MARK LEVY & BROTHER, Marquette Bldg.

TO RENT— 4932 GRAND-BLVD., 1ST APT. Modern 6 and 7 r. apt., 2 baths, lav., shower, front and back porches, walls canvassed and painted; nr. Wash. Park. $75-$85. Drexel 7576.

TO RENT—5 ROOM STEAM HEATED FLAT, 35th-st.; all newly redecorated; $25.00. CREMIN & O'CO[illegible] 105 N. Clark-st. Rand. 3124.

TO RENT—5 ROOM FLAT, 23 E. 16TH-ST., bet. Wabash and State; price $12.50. 2d flat. WHITE & COLEMAN. Tel. 5108 Randolph.

TO RENT—605 WOODLAND PARK [PRIvate park], 34th and Lake Mich., 7 rooms, 1st; all conveniences; rent reduced to $35. See Janitor.

TO RENT—ATTRACTIVE 6 RM. APT.; fine trans.; 2d fl., 5925 Calumet; $42.50. CARRUTHERS & CO., 40 N. Dear.-st. Rand. 2231.

TO RENT—ON MARQUETTE-RD., NEAR Normal School, 5 rm. apts.; 3 kinds of trans. to city; rent, $36 to $38. MR. LLOYD, R. 1616, 139 N. Clark-st. Randolph 5912.

TO RENT — CHEAPEST 3-4-5 ROOM nearly new modern flats in Chicago, N. W. Cor. 48th-st. and St. Lawrence-av. A. S. Terrill & Co., 30 N. La Salle-st. Main 3757.

TO RENT—444 E. 48TH-ST., NR. GRANDblvd., extra high grade 7 rm. apts.; front and rear porches; $80 and $90; worth more. LARNED & BLAIR, 4703 Cottage Grove-av.

TO RENT—BARGAINS—SMALL APTS., BEST location, South. Steam; modern; light; adults, 3 rms., $21; 4 rms., $24, $25, $26; 6 rms., $35; 7 rms., cor., $45. 6238 Dorchester-av.

TO RENT—3115 INDIANA-AV., 2 FLATS, 16 rooms; steam heat, elec. lt.; suitable rooming house. W. M. BRINKMAN.

TO RENT—BRAND NEW APTS., 4, 5, AND 6 rms., sun parlors; reas. rent.; s. w. cor. 70th and Merrill-av. Agent on premises.

TO RENT—2, 3, AND 4 RM. APT.; STEAM, hot water, elevator; $15 to $26; n. e. corner 23d and Indiana. See janitor.

TO RENT—4719 KENWOOD-AV., 1ST APT. 4 bedr., maid r.; 3 baths, sleep. porch; I. C., surf. trans. Wm. McKinley.

TO RENT — 1ST OR 3D APARTMENTS; eight pleasant rooms; excellent transportation; $55. 4230 Grand-blvd.

TO RENT—FLATS, 5943-45 MICHIGAN-AV., 6 rooms with 2 baths and shower; vacuum cleaning service; porches; $52; now ready.

TO RENT—NEAR JACKSON PARK, 5 AND 6 rooms, steam heat, newly decorated, $25; 2 blks. to I. C. and L. 6335 Harper-av.

TO RENT—4 S. H. ROOM FLAT, FINEST IN city at lowest rent. Call 2 to 4 today. M. STEIN, 50 E. 50th-st.

TO RENT—7228 COLES-AV., 8 LARGE, LGT. rms.; mod. individual 3 apt.; nr. S. S. C. C., lake, I. C., surf.; garage; reas.; So. Chi. 5602.

TO RENT—FINE LIGHT 5 RM. FLAT, 3304 Cottage Grove, 2d flr. [illegible] hot water; $23.

TO RENT—6025 VERNON-AV., 6-7 R. MOD. apts., 2d-3d; Wash. Pk., S. S. L; $37.50.

TO RENT—4 RMS., 6262 STONY ISLAND, $32.50. Waller, 953 1st Natl. Cent. 3210.

TO RENT—6114 BLACKSTONE-AV., 4 RM. light flat; steam heat; $35; 1st or 3d.

TO RENT—FLATS—SOUTH.

1, 2, 3 Rooms

801-5 DREXEL SQUARE-BLVD.

Overlooking Drexel Square-blvd. and Washington Park.

Large, light, airy rooms. In-a-Dor beds and every modern improvement. One room apts. can be used to advantage as four rooms.

3-4 Rooms

SHERMAN APTS., 5472-78 UNIVERSITY-AV.

Three rooms, with two large dressing rooms, equipped with two In-a-Dor beds, having all the advantages of five rooms.

Agent on premises. M. B. MORAN & CO. MAIN 1633.

BEAUTIFUL

Eugenie Court Apts.

OVERLOOKING DREXEL-BLVD. CHICAGO'S MOST EXCLUSIVE RESIDENCE SECTION.

At an Unusually Low Rental.

2, 3, 4 ROOM APTS.

WITH SUN PARLORS, PRIVATE PORCHES. IN-A-DOR BEDS. LARGE DRESSING CLOSETS, ETC. EVERY ROOM HAS OUTSIDE LIGHT. FURNISHED OR UNFURNISHED.

821-27 East 49th St.

AGENT ON PREMISES DAILY, OR

McKEY & POAGUE, Cor. 55th-st. and Kenwood. Hyde Park 2799.

3 & 4 Rooms

$35.00 to $42.50.

In new building, every convenience, delightful location, best transportation facilities in the city; one block to Kenwood "L" or I. C., twenty minutes to loop. All apartments have private balconies, sunlight in every room, Murphy In-a-Dor beds, spacious dressing closets, beautifully decorated in oil. These apartments must be seen to be appreciated. Call and inspect them today or this evening, agent on premises will be pleased to show you through. We can give immediate possession as apartments are in first class order and ready to move in. NAVONA AND RAMONA APARTMENTS, 3972 Ellis-av. Phone Drexel 2081.

TO RENT.

BOULEVARD TERRACE

S. W. COR. GARFIELD-BLVD. AND WABASH-AV.

4 ROOM MODERN APARTMENTS, finished in hardwood, hardwood floors, steam heat, hot water; convenient to elevated express and surface line cars. Best value in well located modern apartments in the city.

RENT $22.50 UP. W. K. YOUNG & BRO., Agents, 5500 INDIANA-AV. Phone 844 Wentworth.

2, 3 and 4 Rooms

Michigan-av. Apartments,

JUST COMPLETED. 5630 TO 5640 MICHIGAN-AV.

The finest and best finished small apartments on South Side; provided with disappearing beds and every modern improvement; large dressing closets, with outside light, and must be seen to be appreciated. Agents on premises or BIXBY & HUGHES, 305 E. 55th-st. Normal 4010.

TO RENT— TO RENT— NEW BUILDING. HYDE PARK-BLVD. & WOODLAWN-AV. High grade 5, 6, and 7 room apartments. Thoroughly up to date in ever respect. Reasonable rentals. Open for inspection. AGENT ON PREMISES. MORRIS, Room 924, 140 S. Dearborn-st. Central 299.

TO RENT—DREXEL-BLVD. APTS.

High grade 8 and 9 room apartments, 2 baths, excellent service, reasonable rent.

4634—4th, 10 rooms, 2 baths	$75
4636—3d, 9 rooms, 2 baths	80
4640—3d, 9 rooms, 2 baths	75
4642—4th, 8 rooms, 2 baths	65

NEWTON B. LAUREN & CO., 110 S. Dearborn-st.

TO RENT—NEW SOUTH SHORE APTS. $35 TO $42.50. Two blocks to new bathing beach. These new high class 4 and 5 room apts were designed to satisfy the most fastidious demands. Every modern appointment. Decorated to suit. 20 minute exp. service to loop. McDONAGH, 75th-st. and S. Shore-av. Ph. So. Chicago 220.

TO RENT— —TO RENT ONE MONTH'S FREE RENT. 4 and 5 rm. apts., ONLY $21 to $30 PER MONTH. Steam heat, hot water, bath, newly dec.; excellent janitor service. These flats overlook Washington Park and Drexel-sq. Apply WM. ILL, 818 Hyde Park-blvd. [formerly E. 51st-st.], just east Cottage Grove.

TO RENT—CONCESSIONS OCTOBER. MODERN 5 RM. APT., FRT. AND REAR PORCHES; DEC. TO SUIT; 1ST, 2D, AND 3D FLOORS. 343 AND 345 E. 46TH-ST., NR. GRAND-BLVD. 4603 AND 4605 CALUMET-AV.

TO RENT—ONE ROOM APARTMENTS. 4104 MICHIGAN-AV. Delightful residence locality; all the advantages of four rooms, tiled bathrooms, kitchenette, In-a-Dor wall beds, iceboxes, sleeping porch, shower bath. Rent $30 up. Agent on premises.

TO RENT—CLEAN, ROOMY, COMFORTAble; cool in summer, warm in winter; liberal service; steam; hot water; janitor, etc. See them now, or call up. 500 E. 33d-pl., nr. Cottage Grove, 6 and 8 rms., $35 and $45. 78 E. 31st-st., 5 rms., $26. CALVIN DICKEY, Phone Lincoln 8075.

TO RENT—4349 OAKENWALD-AV., EAST and west front; mod. 6 rm. apts.; all sunlight; parlors, 18x20; priv. porches overlooking lake; blk. I. C., Kenwood L, Indiana-av. and 43d-st. cars; city 15 min.; $45. Drexel 3650. Address L 74, Tribune.

TO RENT—TO MAY, 1918—FIRST APARTment in modern high class English basement building; seven rooms, three baths, large sun parlor; finest appointments; rent $110. Telephone Oakland 5785. 4534 Drexel-blvd.

TO RENT—4033 ELLIS-AV., HIGH CLASS 7 room apt., south exposure; handsome decorations; porches; 2 baths; shower; exclusive neighborhood; block Kenwood L. Near lake, I. C., and surface. Concession.

TO RENT—WOODLAWN—4 R. APTS., 2 Murphy in-a-dor beds; nr. transportation; steam, electric, hardwood, tile bath; $25 to $30. BYRON M. HOPKINS & SONS, 1402 E. 63d-st.

TO RENT — NEW APARTMENTS, 1432 E. 65th-pl., 2d and 3d apts.; 5 large elegant rms. each; handsomely decorated; front and rear private porches; 1½ blocks to Jackson Park, I. C., and L; $45. P. NILAND, 941 E. 63d-st.

TO RENT—HIGH CLASS APTS. 7 EXTRA LARGE, LIGHT ROOMS. 2 BATHS AND EXTRA LAVATORY. FRONT AND BACK PORCHES. 4815 Vincennes-av. Ph. Drexel 2747.

TO RENT— 4201 LAKE PK.-AV. 6-7 rms., $32.50 to $40; elec. light, stm. ht. hardwood floors, tile bath; newly dec.; I. C. Ken. L. 43d surf.

TO RENT—4919 VINCENNES, 8 RM. MODern apt., all light outside rooms; private rear porch; low rent; fine location. Owner on premises, or call Central 3771.

TO RENT—S. E. COR. SOUTH PARK AND 60th-st., 6 and 4 rooms; front porches, overlooking Wash. Pk., $36 up; janitor will show. Henry Lesch & Son, Marquette Bldg.

TO RENT—453 AND 455 EAST 31ST-ST., NR. Cottage Grove-av., 5 rooms with heat and hot water, $16 & $20. See janitor or W. GRAY BROWN, 2026 W. Madison-st.

TO RENT — 8 ROOM APT., 3 BATHS, pleasant porch, large light rooms, with garage; price reasonable. 4458 Drexel-blvd.; occupant or janitor will show. Kenwood 6326.

TO RENT—13 E. 69TH-ST. Modern 4 room flat; steam; rent $27.50. H. J. COLEMAN & CO., Ph. Oakland 36. 4729 S. State-st.

TO RENT—STEAM HEATED FLATS NEAR JACKSON PARK; I. C. AND L EXPRESS, 1540-42 E. 65TH-PL. 4 ROOMS, $25; 5 and 6 rooms, $30 and $32.50

TO RENT—1120-26 E. 47TH-ST., 2, 3 and 4 rooms; disappearing beds; rentals $30 to $50. JOHN J. FISCHER, 10 S. La Salle-st.

TO RENT—5710 BLACKSTONE-AV., HIGH class 5 and 7 rm. apts.; large liv. r., 2 porches, 2 baths; 2 blks. to I. C.; $55 to $70.

TO RENT—3, 4, AND 6 RM. FLATS, $20 TO $30; stm., hot water, hdwd. floors, elec. lt.; nr. I. C. Lenox Bldg., 3537 Cottage Grove.

TO RENT—1 MO. FREE, N. W. COR. VINcennes and Bowen; expen. newly dec. 7 rms., $27.50, $32.50.

TO RENT—3526-3528 MICHIGAN-AV., 2D apt., 3526, 3d apt., 3528; 8 rooms, $45. E. BAGGOT & CO., 19 E. Lake. Central 1081.

TO RENT—5033-37 EVANS-AV., $33 TO $35; large, light, mod. 5 rm. heated apts.; 100 ft. to Wash. Park.

TO RENT—559 E. 63D-ST., $23; LARGE, light, mod. 3 rm. heated cor. apt.

TO RENT—7 LARGE MODERN ROOMS; steam heat, hot water, porches. 81[illegible] Peoria.

TO RENT—FINELY FURN. 7 R. 1ST APT.; opp. Jack. Pk.; 1545 E. 66th-pl. Black. 1429.

TO RENT—ELEG. NEW 6 RMS. AND SUN parls., 6140-42 Ingleside-av., $50. McKEY & POAGUE, 1206 E. 63d. H. P. 8100.

TO RENT—2829 CALUMET-AV., 2 ROOM flats; steam heat, hot water, gas range; free laundry; priv. storeroom, etc.; $14 up.

TO RENT—I WILL SUBLEASE 5 ROOM apartment where lease expires May 1st. Phone Midway 7586.

TO RENT—5471 UNIVERSITY-AV., 8 RM. flat, very desirable. $40.

TO RENT—6 RM. FLAT, $24; BEST RESID. dist. and trans.; 2d floor. 6521 Normal-av.

TO RENT—ATTRACTIVE 3 RM. FLAT; NR. I. C. and surf. Ph. 9-12 Midway 1462.

TO RENT—LT., MOD. 4 R. APT.; MURPHY beds; L. surf. $33-$35. 6[illegible] University.

TO RENT—CLEAN 4-5 R. FLATS; STEAM, hot water. $21.50-$27. 5542 Ingleside-av.

TO RENT—FLATS—SOUTH.

HYDE PARK

The following apartments are of the highest type of construction and located in the choicest parts of Hyde Park, being close to the I. C. R. R., Jackson Park, and the lake.

4-5 Rooms. English basement building. Large sun parlors. Rent $45 up. S. W. Cor. 53d-st. and Greenwood-av.

4 Rooms, $35

New bldg. Sun parlors. 5428-32 Kimbark-av.

6 Rooms. Handsome new building; two baths, sun parlor; $77.50 up. 5216-18 Ingleside-av.

See agents on premises.

New Bldg.

N. E. Cor. 50th-pl. and Champlain. 56 HIGH GRADE APARTMENTS.

3 AND 4 ROOMS.

Ready now for occupancy. 1 block from Washington Park, 3 blocks to elevated station, 2 blocks from surface lines. Agent on premises daily and Sunday.

ALSO UP TO DATE FLATS.

910 E. 55th-st., 4 rooms, 3d.
5491 Drexel-av., 5 rooms, 1st.
5466 Ingleside-av., 4 rooms, 1st.
5468 Ingleside-av., 4 rooms, 3d.
5508 Ingleside-av., 4 rooms, 1st.
5510 Ingleside-av., 4 rooms, 1st.
Keys at 902 E. 55th-st., cigar store.
FRED BECKLENBERG, Randolph 6171. 29 S. La Salle-st.

NEW BUILDING

MUST BE RENTED

$50 AND $60 VALUES FOR $35 AND $40.

4 AND 5 RMS. WITH SUN PARLOR, PLENTY CLOSET ROOM, EVERY ROOM LARGE AND LIGHT, BEAUTIFULLY FINISHED AND DECORATED, ONLY 2 BLKS. FROM I. C., 4 BLKS. FROM S. S. "L" AND JACKSON PK. MUST BE SEEN TO BE APPRECIATED. OPEN FOR INSPECTION. AGENT ON PREMISES DAILY. 6653-55-57 WOODLAWN-AV.

5493 CORNELL AVE. ONE ROOM APARTMENTS.

Apartments with all the advantages of four rooms, bathrooms, kitchenette, In-a-Dor beds, iceboxes, gas ranges, etc.

The location is ideal, 2 blocks to Jackson Park and the lake. 15 min. to loop, I. C. express.

Rent $27.50 up. Agent on premises.

TO RENT— NEW, UP TO DATE SMALL APARTMENTS, 4631-4641 LAKE PARK-AV. COMPLETE WITH WALL BEDS AND EVERY MODERN CONVENIENCE. SEE OUR AGENT ON THE PREMISES TODAY AND LET HIM TAKE YOUR APPLICATION. CHANDLER, HILDRETH & CO., 56 W. WASHINGTON-ST. CENTRAL 5151.

TO RENT

New Building

S. W. Corner 54th-pl. and Ellis-av., 3, 4, 5, and 6 rom apartments with sun parlors; exceptional values at $35 and up. W. K. YOUNG & BRO., 55th and Blackstone.

MALLERS APTS.

N. W. Cor. Drexel-blvd. and 44th-st.

12 large rooms, 4 baths, modern, up to date, and strictly fireproof; also one apartment completely furnished. JOHN B. MALLERS. Rand. 6651 or Drexel 5183.

TO RENT— DELIGHTFULLY LOCATED 7 ROOM APARTMENT IN KENWOOD. East front, overlooking the lake. Adjoining private home with large grounds. Beautifully finished; every modern appointment; rent $70. W. K. YOUNG & BRO., 47th and Lake-av.

TO RENT—CHOICE MODERN APTS.— 4706 Grand-blvd., 1st apt.........$125 4710 Grand-blvd., 1st apt..........100 7 rooms and 3 baths, large living room; will decorate to suit tenant. T. E. WELLS, 160 W. Jackson-blvd. Wab. 3592.

TO RENT—FLATS—NORTH.

TO RENT—3 AND 4 ROOMS. 4738-50 WINTHROP-AV. Most complete small apts. on North Side; all light, airy rooms; new bldg.; ready Sept. 1; 3 blks. Wilson exp.; rent $32.50-$45. WM. PICKEL, Owner. Agent on premises.

TO RENT— TO RENT— APARTMENTS, 3 rooms, $30 up. 4 rooms, 30 up. 5 rooms $42.50 up. 6 rooms or larger, $55 and up. BALYEAT & SMITH, At Howard L sta. R. P. 9917.

TO RENT—4638 WINTHROP-AV., 5 RMS., gas and electric, furnace heat, hardwood finish; rent $24; 1 blk. to Wilson L and Broadway surface cars and 5 blocks to lake. O. G. STILES, 115 S. Dearborn-st., Rm. 903. Phone Central 5491.

TO RENT—SOUTHPORT AND IRVING PK.-blvd., 2, 3, 4, and 5 rooms; steam heat; sun parlors; excellent transportation; $30 to $42.50. Agent on premises. E. R. HAASE & CO., 1774 Wilson-av., Exclusive Agents. 1901 Montrose-av. Phone Wellington 6230.

TO RENT—1155 FARWELL-AV. modern beautifully arranged 7 large light rm. apt.; 3 apt. bldg.; overlooking lake; colonial living rm., 2 baths, shower, sun parlor, sleep. porch; enamel and mahg. finish; decorated to suit; heated garage if desired; open.

TO RENT—BEAUTIFUL MODERN 5 ROOM apt., 2626 Lake View-av., near Wrightwood-av.; facing Lincoln Park; 15 minutes to city on all Broadway or Clark-st. cars; 1 block from Christian Science church; large private porch. Rents, $52.50. See janitor on premises.

TO RENT—THE OXTOBY, 929 MARGATEter. Choice residential 6 apt. bldg., ½ blk. from lake, 2½ blks. Argyle L sta. New. 6 large, cool rooms, 2 baths, shower, sun p., vacuum; ample, well lighted closets. Unusual features. Owner, 1st flat.

TO RENT—1ST AND 2D APTS., 432 ROSLYN-pl., 6 rms., bath, extra lavatory for maid's rm., front porches, first class condition; immediate possession; 1st fl., $62.50; 2d fl., $65. WM. H. MULHOLAND & CO., 30 N. La Salle.

TO RENT—1 TO 8 ROOM APTS., $25 TO $250; two 6 rooms, near lake and L; $45, $50; 1117 Columbia, 1st floor, 6 rooms, only $55. DILLON & CAGNEY, 6601 Sheridan-rd. Rogers Park 4501.

TO RENT—1 BLK. FROM LINCOLN PK.; 438-44 Diversey-pkwy.; 5 and 6 rms. 2 baths, sun parlors, porches.......$65-$70.00 2811 Pine Grove-av., 5 rms. sun parlor 50.00 THEODOR W. BUHMANN, 2634 N. Clark-st.

TO RENT—$32.50 TO $42.50—4 AND 5 room mod. apts.; all outside rooms; tile baths; best in the city for the money. 625-633 Barry-av. THEODOR W. BUHMANN, 2634 N. Clark-st.

TO RENT—4 AND 5 ROOMS, 710-12 MONroe-st., new high grade apt.; sun p., disappearing beds; $30-$45; concession; 2 blks. S. Main-st. "L." Phone Evanston 1828.

TO RENT—1269 ARDMORE, $30; 1286-88 VICtor, $32.50-$35; 1059 Thorndale, $40. All near "L" and lake; have others; get our list. T. J. MITCHELL & SON, 5927 Broadway.

TO RENT— 816 MONTROSE-AV. ORDWAY APTS. High class 4 rm. apts., large, light, strictly mod.; 1 blk. to lake; best location, trans.; $40.

TO RENT—NEW APT., 3D; SUBLEASE TO May 1; 5 large outside rms.; sun parlor; private porch; best trans.; $45 mo. Janitor. 4656 N. Winchester.

TO RENT—4 RMS., VERY HIGH GRADE, incl. porch, bath, with separate marble shower; ½ blk. to lake, on Lawrence-av.; $50 per mo. Ph. Sunnyside 3090.

TO RENT—4 OR 5 ROOM MODERN FLATS, steam, etc.; $32.50 to $40; Sheridan-rd., Roscoe-blvd., or Wellington; near lake. 3949 Sheridan-rd. Phone Lake View 476.

TO RENT—430 BELDEN-AV., NR. CLARK and Lincoln Park, 4 or 5 room modern; $28 to $32.50. See janitor. Phone Lincoln 7990.

TO RENT—MODERN FIVE ROOM FLATS; steam heat; $33-$35; near L and surface lines. 1517 Hollywood-av. Edgewater 4105.

TO RENT—2-3-4 ROOM APTS., N. W. COR. BRYN MAWR AND KENMORE, $35 TO $50. PHONE EDGE. 6310.

TO RENT—MODERN 6 RM. APT.; 2 BATHS; near Lincoln Park. 601 Fullerton-pkwy. See janitor.

TO RENT—1332 BIRCHWOOD-AV., EAST of Sheridan-rd. beautiful 4 room apt., sun parlor, etc. Owner. Rogers Pk. 541.

TO RENT—706 MELROSE-ST., 7 ROOM flat; steam; elec.; best transpor. Graceland 5249.

TO RENT—1422 BELLE PLAINE-AV., NR. Clark; large, light 5 and 6 rm. flats; stm., elec., porch; every convenience; $35 and $37.50.

TO RENT—THE BERWICK, 846-56 CORnelia, 5-6 rms., stm., elec., janitor service; "L" and surface; $28 to $33. Well. 3672.

TO RENT—4 RMS., 4708 WINTHROP-AV., $33.50. WALLER, 953 1st Natl. Cent. 3210.

TO RENT—6431 WAYNE-AV., 1ST AND 2D floors; 6 rooms.

TO RENT—3D FLOOR, 4107 BROADWAY, 4 rooms; steam. Tel. Wellington 1672.

TO RENT—1019 FOSTER-AV. 1ST FLR. 4 rms., mod.; $36. See janitor or Ph. Gar. 4791.

TO RENT—4650-52 N. HERMITAGE-AV., nr. Leland, modern 6 rm. apt., $47.50.

TO RENT—ROSEMONT-AV., 5 RMS. AND sun par.; 2 mos. free; $42.50. Edg. 7641.

TO RENT—$22—MOD. 6 RS.; LIGHT, CLEAN; ex. trans. 2734 N. Racine. Lincoln 105.

TO RENT—10 RMS., 39 E. SCHILLER; 4 baths; $225. Waller, 953 1st Natl. Cent. 3210.

TO RENT—1254 ADDISON, MOD. FLAT, 7 outside rms.; steam. Owner. L. V. 2174.

TO RENT—FLATS—NORTH.

New Apts.

2 and 4 Rooms

N. W. and S. W. Cor. Kenmore and Catalpa.

68 BRAND NEW HIGH GRADE APMTS. 2 blocks from Bryn Mawr L station. 1 block from the lake. 3 blocks to Edgewater Beach Hotel. 20 minutes to the heart of the city.

5646 PINE GROVE-AV.

New 2 room apt., 2d floor. See janitor.

NEW

4 Rooms Each

5644 to 5654 Ridge-av.

YOUR CHOICE OF 36 APARTMENTS.

This high class building is equipped with all the latest features in new apartments. Located 2 blocks west of Bryn Mawr station on Northwestern L. 4 BLOCKS TO LAKE.

ALSO NEW

4 and 5 Room Apts.

ON LAKE FRONT, N. E. Cor. Howard-av. and East Lake-Terrace.

East of Howard-av. L station; all apts. have south exposure with sun parlors and all the latest features; private pier and beach; shower bath and special room for storage of canoes in basement.

NEW

4 and 5 Rooms

INCLOSED SUN PARLORS. No. West Cor. Ward and Waveland-av.

1 block from Southport-av. surface line, 4 blocks from Southport-av. station of the Ravenswood L; all modern. Keys with janitor.

Rents reasonable.

AGENTS ON ALL PREMISES.

FRED BECKLENBERG. 29 S. La Salle-st. Randolph 6171.

4 and 5 Rooms

BLACKSTONE APARTMENTS. 4615-33 N. ROBEY-ST.

Individual front and rear porches. Best value in the city for the money. New and modern.

Excellent transportation. ½ blk. to L and surface lines.

EVENINGS BY APOINTMENT. MAIN 1633. AGENT ON PREMISES.

Don't Fail to See

CLASSY 4 ROOM SUN PARLOR APTS., S. E. LELAND-CAMPBELL, $29 AND $31. 5 ROOM SUN PARLOR APTS., S. E. MAPLEWOOD-SUNNYSIDE, S. W. CAMPBELL-EASTWOOD, S. W. SUNNYSIDE-WHIPPLE. $36 TO $40. ALL APTS. OPEN FOR INSPECTION. WINTERSON & CO., Francisco sta., Rav. L.

TO RENT—NEW BLDGS., 607 BUENA-AV., 2d; nr. lake; 6 r., sun parlor; 2 baths, shower; living room 19x26, chamber 14x20; short hall; residence plan; only $78.

4 and 5 r., WELLINGTON and WILTON-AVS., at Wellington L sta.; sun parlors. Murphy beds. $37-$45. LOW RENT; concessions; 4 r., 5303 Kenmore-av., at Berwyn, $36. HARNSTROM Otis Bldg. Franklin 4198.

TO RENT—BY EDW. C. HOYER & CO., 3947 SHERIDAN RD. PH. LAKE VIEW 330.

3948 Rokeby-st., 3 rooms, 1st and 3d fl.	$33.00
525 Melrose-st., 5 rooms, 2d flat	40.00
848 Bradley-pl., 5 rooms, 3d flat	40.00
921 Sheridan-rd., 5 rooms, 3d flat	40.00
1101 George-st., 5 rooms, 2d flat	30.00
714 Sheridan-rd., 6 rooms, 1st flat	75.00
4863 Winthrop-av., 5 rooms, 1st flat	35.00
942 Sheridan-rd., 7 rooms, 2d flat	40.00
709 Roscoe-st., 8 rooms, 1st flat	47.50

TO RENT—FOREST GLEN APARTMENTS —New 1-2-3-4 and 5 room apts., overlooking lake and park; finest bathing, fishing, and boating in Chicago; unique in design; a full line of 6 and 7 room apts., sun parlors and sleeping porches. J. M. McDONALD & CO., 6610 Sheridan-rd. Rogers Park 736.

TO RENT—1250 COLUMBIA-AV., NEAR Loyola Northwestern Elevated station, near Sheridan-rd.; one block and half from lake, nr. Farwell-av. bathing beach; fine location; 6 rm. apartment, 7 closets; 2d floor in three apart. building; large, light rooms, next to a private home; 2 porches, front screened; best on the North Side for the price; rent, $55. Apply on premises or telephone Rogers Park 2031.

TO RENT—5454-56 GLENWOOD-AV., corner Catalpa-av., 5 rms. and sun parlor, all light rms.; fireplace and bookcases; cabinet gas ranges; exterior ice intake; poss. Oct. 1st. Nr. trans. Rent.................$40.00-$45.00 PAISLEY & WALKER, Edge. 3345.

TO RENT—1408-10 JARVIS-AV., ROGERS Park, one block to lake, 6 beautiful rooms, 2 tile shower baths, sun parlors, sleeping porches in each apart.; whole flat in ivory finish. See owner at bldg. or Call Rog. Park 1136. Owner will call with machine to show apts.

TO RENT—PERSONAL SERVICE. ROGERS PARK AND EDGEWATER. 3-4-5-6-7 ROOM APARTMENTS. CONSULT H. E. HENDERSON & COMPANY, 6532 Sheridan-rd. Rog. Park 438 and 471.

TO RENT—IN PADDINGTON APT., 7 RM. apt. with double living room, 2 bedrooms, bath and dining room, kitchen and maid's room; light and ice free; garage $7.50; sublease from Oct. 1st to May 1st; $65. 690 Irving Park-blvd. Wellington 4754.

TO RENT— TO RENT. 4174 Clarendon-av. High class, specially fine interior finished 6 rms.; 2 baths, shower, sun porch, with clear view to lake; bargain, $65.

TO RENT—536 DEMING-PL., 2D AND 3D apts., high class, detached 3 apt. bldg.; residential dist.; 1 blk. form Lincoln Pk.; 7 large rooms; sun parlor, sleeping porch, 2 baths, mah. and oak finish; $100 with garage, $95 without.

TO RENT—1517 OLIVE-AV., 6 LARGE AND light rooms, screened front porch, private rear porch, fireplace, bookcases; strictly modern; a $50 apartment for $45; possession now; rent starts Nov. 1.

TO RENT—DANDY MODERN 4 RM. APTS., screened porches, close to lake and Birchwood-av. L sta. 1626-28-30 Fargo-av. See janitor or agents, KRAUSE, BEAK & CO., 118 N. La Salle-st.

TO RENT—SEPT. AND OCT. FREE; 630-632 Gary-pl., new apts.; 2-3-4 rms.; every comfort; sun parlors, Calif. beds, dining, kitchen; blk. to lake; L 3 blks.; very reas. Agt. at bldg. Nichols Bros., 3842 Broadway.

TO RENT—$45, FINEST NEW 5 RM. APT. on N. Side; large sun parlor, In-a-Dor bed, white enamel and mahog. finish, all outside rms. 1424 Addison-st.

TO RENT—6 AND 7 ROOMS, 2 BATHS, 114 E. Walton-pl., near drive, opp. Raymond; best values; very choice. Shown by doorman. Rand. 4193.

TO RENT — 2D APT., 4719 MAGNOLIA-AV., modern 6 room 2 family; large, light rooms, front and rear porches; 4 minutes to Wilson express; sublease $55. Phone Edge. 6776.

TO RENT—5 ROOMS AND SUN PARLOR, on Newgard-av., Rogers Park, east front; building 1 year old. HENRY L. SCHOOLCRAFT, Harr. 840.

TO RENT—IN EDGEWATER, 1215 ELMdale-av., light new 5 r. apts.; sleeping porch; one block to Thorndale L sta.; $40; possession now.

TO RENT—5718 KENMORE-AV., NEW 8 apt. blg., 8 spacious rms., 3 baths; 1 blk. lake, 2 blks. L station. A. E. SWENSON, Owner, 5722 Kenmore-av.

TO RENT—SUBLEASE OCTOBER 1ST very attractive 7 rm. apt., ¼ blk. lake; must be seen to be appreciated; $95 mo. 1114 Columbia-av., 2d Apt. Rogers Pk. 690.

TO RENT—ATTRACTIVE 6 ROOM CORNER apt.; concess. Surf-st. and Cambridge-av. Phone Well. 4511.

TO RENT—6 RMS., SUN PARLOR, ROGers Park; all mod. conv.; good transp.; rent $50. 6627 N. Ashland-av., 2d.

TO RENT—8 ROOMS, 3 BATHS, UP TO the minute, 65 E. Oak-st., near drive; special value. Call Rand. 4193.

TO RENT—6 RM. MOD. APT., NR. LAKE and N. W. L; large porch; $60. 837 Eastwood-av. Luthmers, 139 N. Clark. Rand. 5974.

TO RENT—COZY 4-5 RM. APT., $30-$32.50; concessions; good trans.; nr. Granville "L." 6216 Greenview-av. Edge. 8028.

TO RENT—5 ROOMS; FURNACE; MODERN, NEW BLDG.; 1st flat; low rent to small family; good transp. Graceland 3869.

TO RENT—6 R. APT.; HOT W. HEAT; good trans.; nr. high school. 4069 Greenview-av.

TO RENT—6 RM. BRIGHT MODERN 2 FL.; elt. lgt., stm. ht., hot w.; $35; garage, $6; concession. 1429 Cuyler-av.

TO RENT — NEW 5 R., SUN PARLOR, 1757 Jarvis, 2 blks. w. Birchwood L depot; $40 and up.

TO RENT—1139 AINSLIE-ST., 4 RM. MOD. apts., elec., stm. ht., new ranges; all outside rms.; 1 blk. Argyle exp.; concessions; $30.

TO RENT—N. W. CORNER BERTEAU AND Clark-st.; 4 r. modern flats, $30. Poss. Oct. 1, 5 r. corner flat, $36. Poss. now. Inq. store.

TO RENT—5 ROOM APARTMENT; LIGHT, airy, modern, steam heat; $40. 1432 Thome-av. Edgewater 3562.

TO RENT—1514-16 BRYN MAWR-AV., 2D; 6 rms., sun par.; priv. rear pch.; mod.; lge. lgt. rms.; garage opt. Edge. 8912.

TO RENT—DANDY 3 RM. APTS., $26-$28-$29; near L station and lake. Rog. Pk. 1068.

TO RENT—SEE US FOR BIG LIST N. SIDE flats. HILLINGER, 912 Belmont, nr. Clark.

TO RENT—4428 DOVER-ST., MOD. LIGHT 2d flat, $35. Ph. Ravenswood 6141.

TO RENT—5 ROOMS, SUN PARLOR, NEAR Birchwood L. 1629 Fargo-av. R. P. 4696.

TO RENT—936 LELAND-AV., 2D AND 3D apartments; 5 rooms each; Wil. exp.

TO RENT—5 RMS., LARGE FRT. PORCH; rent $40. Monticello 4018 bet. 7-8 p. m.

TO RENT—FLATS—NORTH.

TO RENT—N. E. AND N. W. COR. Racine and Montrose. Beautiful 4, 5, and 6 rm. apts., in new bldg., with sun parlors; 2½ blks. from Wilson L sta.; spacious living rm.; many attractive features. Rents to average $45 to $55. See our representative at 4401 N. Racine-av.

4531 Sheridan-rd., 1½ blks. from Wilson L, 2d and 3d floors; all outside rooms; living room extraordinarily large; 1 blk. from lake. Tenant will show. Rent $70.

856 Montrose-blvd., cor. apt., 6 rms., attractive sleeping rms., 2d apt. Will rent same to good party for $50.

844 Lafayette-pkwy., new building, sun parlors; 1st apt.; sleeping por. in rear, glassed in for winter; all tiled bath; 5 rms. $55; concession. 3 doors from lake.

4704 N. Artesian, 1st, sun par., 4-5 rms.; decorate to suit. Rents to average $30 to $37.50.

4 and 5 rm. apts.; owner will sacrifice beautiful apartments to good tenants in new building, 3 blks. from Argyle L; sun parlors, spacious living room; poss. at once. For particulars call our office.

1512 Early-av., 2½ blks. from L; beautiful 4 room apt.; will decorate to suit. This is one of the choicest locations on the North Shore. Rent $30.

1427 Leland-av., 1st, 4 rms., $32.50. 927 Foster-av., 1st, 6 rms., $50; 3 apt. bldg., nr. lake. 4511 Kenmore-av., 3d, 8 rms., $85; 3 apt. bldg.; large rms. 4509 Dover-st., 1st, 6 rms., $35. 850 Margate-terr., 1st, 7 rms., $100; all rms. overlook lake.

Regelin, Jenson & Co. 4603 Broadway. Edgewater 4651-2.

Lincoln Park

"THE PINEHURST." BEAUTIFUL NEW APARTMENT, N. E. COR. SURF-ST. AND PINE GROVE-AV. 1 BLOCK LINCOLN PK. SIX ROOMS, 2 BATHS. SEVEN ROOMS, 3 BATHS. AGENT ON PREMISES. PHONE LINCOLN 44.

SUNSHINE—FLOWERS

Buckingham Court Apts. 725-747 Buckingham-pl.

Thirty-eight beautiful 2-3-4 room apts. at prices ranging from $30 to $45, overlooking Sunken Gardens, near lake, yacht harbor, boulevard, Lincoln Park, and Bismarck Garden; 20 minutes to loop via L exp. or surface.

TO RENT—BELLAIRE APTS. 601-09 Belden-av., 7 room apt.; steam, electric, new plumbing. Rents $40-$45. 828 Lafayette-pkwy., high class 5 rm. apt., sun porch, fully modern, close to lake. Rent $45. 848 Lafayette-pkwy., 4 room modern apt., sun porch, close to bathing beach. Rent $40. 2215 Clifton-av., 4 rooms; steam heated apt., light rooms. Rent $21 to $23. 2612 N. Halsted, 4 rooms, steam, 2d, $21. 804 Wrightwood-av., 4 rms., steam, 3d, $22. WILLIAMS & HICKS, 749 Fullerton-av. Diversey 2004-05.

CONCESSION. $35. $35.————$35. NEW BIRCHWOOD APTS. The finest $50 apt. for $35, 5 large rooms, sun parlor, steam heat; large porch; all outside light. 2033 Birchwood-av., 4 blocks west Howard L sta., 3 blocks west of Clark. Agent on premises. Rogers Park 144. WM. MASON.

TO RENT—2127 LELAND-AV., NEW BLDG. Free rent to Oct. 1. Newlyweds, notice— 4 rms., pch., 1 bedrm., 1 In-a-Dor..$32.50 to $34 4 rms., s. p., 1 bedrm., 1 sofa bed..$40-$42.50 8 heated garages, complete with apts.....$10 5 rms., rear, garage flat, h. w. supplied $30.00 Good neighborhood. Fine transportation. C. N. WOLF, 3266 N. Clark. Grace. 3476.

TO RENT—2D FLOOR, 562 ARLINGTON-pl., fine large 7 room apartment, newly fixed, ready for occupancy; mahogany and enamel finishes; lighting effects; 2 baths; sun porch, large rear porch, and yard with garage; quiet residence location near Lincoln Park, with best transportation in city; 15 min. to loop. Phone Lincoln 314.

TO RENT—840-50 SUNNYSIDE-AV., ½ block from lake, 2½ blks. from surface and "L" trans. NEW 2, 3, AND 4 ROOM APTS. With sun parlors, breakfast rooms, Murphy beds, etc. Open to 9 p. m. Phone Edge. 611.

TO RENT— ROGERS PARK. 6565 LAKEWOOD-AV., COR. ALBION. New high grade apts. 2, 3, 4, 5, and 6 rooms; latest artistic effects. Sun parlors, built-in bath, pedestal washstands, etc. Two blks. to Loyola "L" exp. sta. surface cars, and lake; 26 min. to loop; $30 to $55. Central 7737.

TO RENT—RAVENSWOOD GARDENS NEW APARTMENTS—MODERN. SUN PARLORS OR SCREENED PORCHES. 4 TO 7 ROOMS.........$30-$40 STEAM HEAT. NEAR "L" STATION. ERIC A. LARSON, 2731 Lawrence-av. Ph. Ravenswood 207.

TO RENT—4 ROOM APTS., 4322 CLARENdon-av., 1½ blks. s. of Montrose-av.; rent reasonable; most modern bldg. on North Side; white enamel finish; Calif. In-a-Dor beds; all outside rooms. Owner on premises or call H. EMERMAN, Ran. 3988. 110 S. Dearborn-st.

TO RENT—448-450 WRIGHTWOOD-AV., very desirable second floor seven room apartment; two bath rooms; decorate to suit; one-half block to LINCOLN PARK; rent $75 per month. Call at building or phone MR. HANLEY, Franklin 385.

TO RENT—ROGERS PARK.

Modern, 4, 5, 6 and 7 room apartments at reasonable rentals. WM. H. FUSHECK & CO., 1336 Morse-av.

TO RENT—SUNNYSIDE-AV. AND N. ROBey-st., 3, 4, and 5 rooms; steam heat; sun parlors; excellent transportation; $36 to $45. E. R. HAASE & CO., 1774 Wilson-av., Exclusive Agents. 1901 Montrose-av. Phone Wellington 6230.

TO RENT—ROGERS PARK; NEW 6 APT. A few left; 6 rms., 2 baths, with showers, vacuum cleaner, all mod. finish; large, light, airy rms.; clear view from every window. 1624 Chase-av. Edgewater 9504.

TO RENT—THE CREFELD, 523 DEMING-PLACE. 6-8-9 rooms, $75 to $120; all outside light, heated porches, shower baths, vacuum; beautiful location, 1 block Lincoln Park.

TO RENT—IN NEW MOD. 2 APT., ALL LIGHT ROOMS; 5 rms., steam; EXTRA LOW RENT of $29.75; Western and Montrose cars close by; L sta. 5 blocks. Graceland 3869.

TO RENT—6, 7, AND 8 ROOM APARTMENTS, N. of Diversey, e. of Broadway; rent $65 to $200 per mo. JOHN B. DE VONEY & CO., Chamber of Commerce Bldg. Frank. 880.

TO RENT—MOD. STEAM 4-5-6 R. APTS.; sun parlors, in-a-dor beds, conv. to street cars, N. W. L and N. W. R. R.; $30 mo. up. E. HAGELIN, 5055 N. Robey. Edge. 6.

TO RENT—329-33 BELDEN-AV. DESIRABLE 5 and 7 rm. apts., overlooking Lincoln Park; 2 private porches; $45 and $67.50. See janitor or phone Central 4624.

TO RENT—ELEGANT $60 APT., 5 OUTside rms., sun parlor, sleeping porch; breakfast rm.; ¼ blk. fr. lake, 2 blks. to L exp. sta. Ph. Belmont 7977. Mornings only.

TO RENT—4 AND 5 R. COR. FLATS, 912-922 Lakeside-pl., east of Sheridan-rd., nr. Wilson ex. sta. of N. W. L; rent $35 to $50; modern; light; very choice; cool; poss. now.

TO RENT—7 ROOM FLAT; TO RESPONSIble party; in high class building close in; excellent site for roomers. ELLIS GEIGER & CO., 1431 Conway Bldg. Main 105.

TO RENT—THE PUEBLO, COR. BELMONT and Pine Grove-avs., fine 4 rm. apts., $35 and $37.50; 5 rm., $40; 6 rm., corner, $57.50. See janitor. Phone Graceland 1687.

TO RENT—7783-5 HERMITAGE-AV., NEW 6 flt., just completed, 5 r., sun parlor, very reas., 1 blk. N. Howard "L" sta.

TO RENT—COZY 4-5 RM. APT., $30-$32.50; concessions; good trans.; nr. Granville "L." 6216 Granville-av. Edgewater 8028.

TO RENT—MODERN 4-5 RM. APTS., NEW bldg., Barry and Ashland; steam; private porch; open for inspection. Franklin 2009.

TO RENT—7 R. COR. APT., 2 BLKS. FROM L station; large porch; plenty sunshine; 1660 Sherwin-av.; $75. Rogers Pk. 244.

TO RENT—4734 N. ROBEY, MOD. COR. apt., 4 r. and alcove; reas. Owner, Edge. 6112.

TO RENT—MOST BEAUTIFUL APT. FOR the money; 9 rms., 2 sun parlors, 3 baths. 4224 Hazel-av. Phone Wellington 1373.

TO RENT—$25 TO $27.50; 5 AND 6 ROOM steam heated flats, hot water, N. W. Cor. Wells and Hill-sts. See janitor Flat M.

TO RENT—1547 ARDMORE-AV., MOD. 4 r. flats; sun porch and r. porch; $35; possession now.

TO RENT—BEST 6 ROOM APARTMENT IN Rogers Park, near lake and L; 2 baths, sleeping porch. Call Rogers Park 7106.

TO RENT—ON LAKE, 6 AND 7 ROOM APTS.; 2 baths, sun porches; beautifully decorated; automatic elevator. 628 Sheridan-rd.

TO RENT—1033 OAKDALE-AV., 7 ROOMS, h. w. heat; elec. light; 2 blocks Wellington L station; $37.50.

TO RENT—2, 3, AND 4 RM. MOD. APTS.; sun parlors; 1300-1306 Albion-av.; ready Sept. 30. WM. H. BROWN. Ph. Went. 781.

TO RENT—S. W. COR. WELLS AND HILL-st., 4 rooms, $23 up; steam; janitor. HENRY LESCH & SON, Marquette Bldg.

TO RENT—938 RUSH-ST., 7 AND 9 ROOM apts., 1st floor; steam; $45 and $57.50; arranged for rooming. Neil Ruppert, 932 Rush.

TO RENT—MODERN 5 ROOM, 1ST FLOOR, near L and surface cars; $35. 2241 Seminary-av. Phone 5760 Diversey.

TO RENT—811-26 SUNNYSIDE-AV., NEW 4 and 5 rooms, sun parlors; rent $47.50 to $55. W. G. YOUNG & CO., 4606 Broadway.

TO RENT—3430 ELAINE-PL., DANDY 7 rm. sunny 1st or 2d apt.; mod.; porch; $37.50. L. V. 1860.

TO RENT—LIGHT, MODERN 7 RM. FLAT, 2544 Burling. $40. Concessions. Normal 2480.

TO RENT—621 WELLINGTON-AV., 1ST OR 2d apts., 8 sunlight rooms.

TO RENT—2052 BURLING-ST., 6 ROOMS, 1st flat; stove heat; $25. Tel. Lincoln [illegible]

TO RENT—7 RMS., 1132 ARGYLE, NR. LAKE, $25. WALLER, 953 1st Natl. Cent. 3210.

TO RENT—929 AINSLIE, 2D, 6 ROOMS, sun parlor, 2 baths; ¼ block lake; $65.

TO RENT—MOD. 5 LARGE, LIGHT R. APT., $38.50. 1351 Catalpa-av. Edgewater [illegible]

TO RENT—4 RMS., 1010 DAKIN-ST., NEAR "L." Waller, 953 1st Nat. Central 3210.

TO RENT—FLATS—

TO RENT—GLENLAKE [illegible] New 2, 3, 4, 5 room a[illegible] dence district; large su[illegible] entrance foyer; enamel [illegible] recess baths with shower[illegible] near lake; east of L; pric[illegible] Glenlake and Winthrop. A[illegible] Choose today.

4661-5 Sheridan-rd., near [illegible] modern apts.; vacuum cle[illegible] 4 rooms, sun parlor, 2 ba[illegible] 4 rooms, sun parlors, 2 b[illegible]

928 Margate-ter., 6 r., sun p[illegible] 4919 Sheridan, 1st, 5 r. an[illegible] 4921 Sheridan, 2d, 5 r. an[illegible] 843 Margate, 3d, 5 r. an[illegible] 847 Margate, 3d, 6 r. an[illegible] 4900 Magnolia, 3d, 4 r.... 4900 Magnolia, basement [illegible] 4900 Winthrop, 1st, 5 r. [illegible] 4853 Winthrop, 2d, 6 r. [illegible] W. S. HENNESS[illegible] 1115 ARGYLE-ST., EDGEWATER[illegible]

Ravens[illegible]

3, 4, and 5 Ro[illegible] Winchester-av. and [illegible] rooms; superior fixtures [illegible] SUN PARL[illegible] $37.50, $45, [illegible] Transportation Ravenswo[illegible] service, Northwestern R. [illegible] JOHN V. F[illegible] 40 N. Dearbo[illegible] Branch Office, Lawrence-s[illegible]

APARTM[illegible] OF CHARA[illegible] REYSHORE APA[illegible] PINE GROVE, ADDISO[illegible] Convenient to transport[illegible] Evanston L express, [illegible] 4-5-6 rooms, sun parlors, [illegible] showers and porcelain tubs [illegible] rages; just completed; r[illegible] ready Sept. 15. F. F. REYNOLDS[illegible] Phone Central 4624.

TO RENT— New Apts. at Low[illegible] Elegant 3 Room[illegible] $32.50. Elegant 4 Room[illegible] $35.00. 2507 to 2519 N. [illegible] Between Deming and [illegible] Large 60 Ft. [illegible] Every room light [illegible] Ivory paneled din[illegible] Elegant fixtures and [illegible] In-a-Dor Beds in 3 [illegible] Only one block to L[illegible] 20 minutes dow[illegible] Agent on prem[illegible]

TO RENT—APARTMENTS [illegible] BIRCHWOOD, ROG[illegible] NEW THREE APART[illegible] 1454 FARGO-AV., [illegible] NEAR THE LAKE AN[illegible] Seven spacious rooms, f[illegible] sides sun parlors, sleeping[illegible] baths; vacuum vapor he[illegible] construction; beautiful in d[illegible] tial in arrangement; front [illegible] water heated garages. One block from Jarv[illegible] WM. C. HEINEMA[illegible] 420 Otis Bldg., 424.

TO RENT—51 E. OAK-ST. [illegible] Elegant apt. adjoining [illegible] Building noted for person[illegible] Complete and modern, [illegible] light rooms, sun parlors, [illegible] and needle spray; vacuum[illegible] a very attractive rental. 114 WALTON[illegible] 6 and 7 rm. apts.; 2 bat[illegible] living room; adjoining [illegible] equaled for money, $75 an[illegible] W. A. BOND & CO., 2[illegible] Cent. 469[illegible]

TO RENT—3D FLOOR [illegible] apartments, an imposing [illegible] dan Park, the beauty spo[illegible] large rooms with very large [illegible] lor, facing East with firep[illegible] and also closed in sleeping [illegible] rooms. Vacuum cleaning [illegible] modern convenience. Ap[illegible] classy and lovely; all outside [illegible] room as light as day; $55 [illegible] roomers, no dogs. Three [illegible] Wilson-av. L station. C[illegible] Magnolia-av. Phone Sunn[illegible]

TO RENT—THE CHATEA[illegible] High class 4-7 rm. apts., [illegible] park, lagoon, 2 aviaries, [illegible] night and day service, [illegible] young women. Adj. our [illegible] 1,800 seat theater, cafe, ba[illegible] recital halls, Turkish baths [illegible] alleys, billiards; now read[illegible] beach. "L" surf. Albert F[illegible] 421 Sheridan, bet. Bdwy. and [illegible]

TO RENT—THE BRENT[illegible] 4 and 5 ro[illegible] 905 TO 34 SUNNY[illegible] E. of Sheridan-rd., 2 [illegible] L sta., 1 blk. to [a swim] [illegible] ing room, spacious bedroo[illegible] sired, vacuum cleaner; lar[illegible] up; special terms. See ag[illegible]

TO RENT—CHOICE 5, 6, [illegible] STEAM HEATED AP[illegible] THE MAJES[illegible] S. W. cor. Rush-st. and [illegible] easy walking dist. of town[illegible] fireproof; pass. and frt. [illegible] janitor or inquire G. F. [illegible] Westminster Bldg. Ph. R[illegible]

TO RENT—STEAM HEA[illegible] etc.; 858 N. State-st., F[illegible] ern 4 room light flat; im[illegible] 9 E. Walton-pl., all lig[illegible] apt.; steam, elec.; adults [illegible] JNO. M. FANNIN & CO[illegible]

TO RENT—4 AND 5 RO[illegible] sun parlors; all light [illegible] lawn; first class service; [illegible] s. w. cor. Ashland-av. an[illegible] diate possession. GEO. W[illegible] N. Clark-st.

TO RENT—MODERN BL[illegible] S. E. Cor. Grace and Pi[illegible] and 6 rm. apts., $40 to [illegible] and screened porches; [illegible] Grace-st. L. Janitor. $7[illegible] Ph. Grace. 6480.

TO RENT—THE VIRGIN[illegible] and 4 rooms; strictly mo[illegible] cupancy; one blk. east of [illegible] station; price reasonable. [illegible] field-av. GRUBB & VERPL[illegible] ington-st.

TO RENT—WILL SUBLE[illegible] apt. to May 1, 1917; R[illegible] nolia-av., 1st floor, cor. [illegible] Sunnyside 5945 or inquire [illegible] concession to Oct. 1. D. H[illegible]

TO RENT—4 ROOMS, NEW [illegible] buildings, ideal location; [illegible] up, to good tenants. K. M. DEV[illegible] 3412 Southpo[illegible]

TO RENT—ROGERS P[illegible] well-av., 6900 Lakewo[illegible] rooms, mod.; Oct. 1st; g[illegible] $42.50. JNO. M. FANNIN & CO.[illegible]

TO RENT—1051 WINONA[illegible] 1041 Winona, 3d, 4 r., [illegible] 5060 Kenmore, 2d; 5 r., [illegible] New bldg., blk. Argyle [illegible] Apply A. H. WEIGLE, [illegible]

TO RENT—ROGERS PAR[illegible] rms., sun parlor, wall b[illegible] sun porch, $35; 6 rms., ba[illegible] Wallen & Sons, 6712 N. Cl[illegible]

TO RENT—APARTMENT[illegible] fices, Edgewater Beach [illegible] DAUGHERTY, 5303 Bro[illegible] 2518.

TO RENT—EXCEPTIO[illegible] choicest 4 rm. heated ap[illegible] 5 apt., $33.50; nr. Montro[illegible] Winchester-av., cor. Mont[illegible]

TO RENT — FLATS, 1 B[illegible] and Lincoln Park; 6 r[illegible] free; modern; $45 month[illegible] fice, 1706 N. Wells-st. Ph[illegible]

TO RENT—462 DEMING-[illegible] 5 rm. apt., $60; 1 blk. [illegible] loop. Diversey 8550.

TO RENT—4 RMS., 1008 [illegible] $30. Waller, 953 1st N[illegible]

TO RENT—FLATS—[illegible]

4 ROOM APA[illegible]

SAWRENCE AP[illegible]

4806-10 N. SAW[illegible] The most modern appo[illegible] this district for the cheap[illegible] equipped with shower ba[illegible] dor beds, giving the [illegible] ciency; paneled dining r[illegible] $32.50. LIBERAL CONC[illegible] If you are looking for [illegible] ment in a brand new bu[illegible] cago's newest apartmen[illegible] CHEAPEST rent in the [illegible] TODAY. See janitor at building, [illegible] H. F. MEYER[illegible] 3356 W. Law[illegible] Phone Montice[illegible]

DON'T FAIL TO SEE THE NEW 3[illegible] FLATS IN [illegible]

SAWYER APA[illegible]

2420-2428 N. SA[illegible]

¼ block north of Fuller[illegible] sq. elevated station. Sun parlors, sun bay[illegible] kitchen floors, mantels, [illegible] other new features. Open for inspection no[illegible] pancy Sept. 15th. For flat[illegible] N. Irving-av. Owner or [illegible] daily. For information [illegible] Humboldt 1492.

TO RENT— 4, 5, 6 ROOM AP[illegible] N. E. Cor. Troy a[illegible] new building. 4 roo[illegible] 4645 Kimball-av., 5 room[illegible] 3141 Ainslie-st., 4 rms., [illegible] 4701 Lawndale-av., 5 r[illegible] 3616 Leland-av., 4 and [illegible] 3625 Leland-av., 6 rms. [illegible] S. W. Cor. St. Lo[illegible] new building, 4 and [illegible] BOWE & COHA[illegible] 4742 N. Kedzie-av.

TO RENT—HIGH CLAS[illegible] Devon Apt.; steam, hea[illegible] av., cor. Potomac. Vac[illegible] cabinet; beaut. dec.; pr. [illegible] Potomac. Humb. 1492.

TO RENT—NEW 4 AN[illegible] N. W. Cor. Kedzie-b[illegible] sun parlors, white [illegible] Steam. Park at[illegible] See decorated apt.

TO RENT—IRVING PK.[illegible] st. heat, flat, 2d floor; [illegible] 4806 N. Keeler-av. Irvi[illegible]

TO RENT—UP TO DATE [illegible] heat. 2065 Walton-st.

TO RENT—4 AND 5 RM[illegible] $32. 2454 N. Kedz[illegible]

TO RENT—3 AND 4 RM[illegible] W. F. & CO., 4 14 N[illegible]

TO RENT—FLATS—NORTH.

TO RENT—GLENLAKE APARTMENTS—New 2, 3, 4, 5 room apts., exclusive residence district; large sun parlors; beautiful entrance foyer; enamel dining rooms; large ... baths with showers; vacuum cleaners; ... lake; east of L; price $35 up; n. e. cor. Glenlake and Winthrop. Agent on premises. Choose today.

...-5 Sheridan-rd., near lake and L sta.; modern apts.; vacuum cleaners.
... rooms, sun parlor, 2 baths........$70 up
... rooms, sun parlors, 2 baths........$80 up

... Margate-ter., 6 r., sun par., 2 baths.$65.00
... Sheridan, 1st, 5 r. and porch....... 55.00
... Sheridan, 2d, 5 r. and porch....... 52.50
... Margate, 1st, 5 r. and porch....... 60.00
... Margate, 3d, 6 r. and porch....... 60.00
... Margate, 3d, 4 r.......... 32.50
... Magnolia, basement, 4 r....... 18.00
... Winthrop, 1st, 5 r. and porch....... 40.00
... Winthrop, 2d, 6 r. and porch....... 45.00
W. S. HENNESSEY & CO.,
1115 ARGYLE-ST., AT L STA.
EDGEWATER 1068.

Ravenswood
3, 4, and 5 Rooms Each.
Winchester-av. and Argyle-st. Large rooms; superior fixtures and finish throughout.
SUN PARLORS.
$37.50, $45, $55.
Transportation Ravenswood L, electric car service, Northwestern R. R., 12 mins. to city.
JOHN V. FOX.
40 N. Dearborn-st.
Branch Office, Lawrence-av. and Robey-st.

APARTMENTS OF CHARACTER.
REYSHORE APARTMENTS.
PINE GROVE, ADDISON & BROADWAY.
Convenient to transportation and gardens. Evanston L express, Cubs Park.
4-5-6 rooms, sun parlors, vacuum cleaning, showers and porcelain tubs, flush valves, garages; just completed; rents $50 to $110; ready Sept. 15.
P. F. REYNOLDS, OWNER,
Phone Central 4624. 8 S. Dearborn-st.

TO RENT—
New Apts. at Low Rentals.
Elegant 3 Room Apts.,
$32.50.
Elegant 4 Room Apts.,
$35.00.
2507 to 2519 N. Clark-st.,
Between Deming and St. James-pl.
Large 60 Ft. Court.
Every room light and airy.
Ivory paneled dining room.
Elegant fixtures and decorations.
In-a-Dor Beds in 3 Rm. Apts.
Only one block to Lincoln park.
20 minutes downtown.
Agent on premises.

TO RENT—APARTMENTS. BEAUTIFUL BIRCHWOOD, ROGERS PARK. NEW THREE APARTMENT BLDG., 1454 FARGO-AV., $125 TO $150. NEAR THE LAKE AND THE DRIVE. Seven spacious rooms, four chambers, besides sun parlors, sleeping porches, and two baths; vacuum vapor heat; exceptional in construction; beautiful in design and residential in arrangement; front drive; private hot water heated garages. One block from Jarvis L station.
WM. C. HEINEMANN & CO.,
60 Otis Bldg., 424. 10 S. La Salle-st.

TO RENT—51 E. OAK-ST.
Elegant apt. adjoining Lake Shore-drive. Building noted for personnel of tenants. Complete and modern, containing 8 large light rooms, sun parlors, 3 baths, showers, and needle spray; vacuum cleaner, safe; at a very attractive rental.
114 WALTON-PL.
6 and 7 rm. apts.; 2 baths, showers; large living room; adjoining Drive; cannot be equaled for money. $75 and $85.
W. A. BOND & CO., 25 N. Dearborn.
Cent. 4694.

TO RENT—3D FLOOR OF DAYLIGHT apartments, an imposing building in Sheridan Park, the beauty spot of Chicago. Four large rooms with very large glazed in sun parlor, facing East with fireplace in sun parlor, and also closed in sleeping porch, equal to six rooms. Vacuum cleaning system, and every modern convenience. Apt. is exceptionally classy and lovely; all outside rooms and every room as light as day; $55. No children, no roomers, no dogs. Three minutes' walk to Wilson-av. L station. Cal at 2d apt., 4734 Magnolia-av. Phone Sunnyside 8478.

TO RENT—THE CHATEAU—
High class 4-7 rm. apts., C. S. R. R.; priv. park, lagoon, 2 aviaries, sun parlors, best night and day service, $40-$65. No single young women. Adj. our new $500,000 bldg., 1,500 seat theater, cafe, bank, garages, lodge, recital halls, Turkish baths, swimming, 28 b. alleys, billiards; now ready; nr. Cub park, beach, "L" surf. Albert Fuchs, Mgr.-Owner, 821 Sheridan, bet. Bdwy. and Grace. L. V. 325.

TO RENT—THE BRENTWOOD,
4 and 5 rooms,
906 TO 34 SUNNYSIDE-AV.
E. of Sheridan-rd., 3 blks. from Wilson L sta., 1 blk. to [a swim]; large panel dining room, spacious bedroom, table bed if desired, vacuum cleaner, large sun parlor; $50 up; special terms. See agt. on prem.

TO RENT—CHOICE 5, 6, 7 ROOM STEAM HEATED APARTMENTS.
THE MAJESTIC,
S. W. cor. Rush-st. and Walton-pl., within easy walking dist. of town; bldg. practically fireproof; pass. and frt. elevators. Apply janitor or inquire G. F. FISCHER, 1418 Westminster Bldg. Ph. Rand. 4234.

TO RENT—STEAM HEAT, ELEC. LIGHT, etc.: 858 N. State-st., Flat 3; cozy, modern 4 room light flat; immediate poss.; $35. 9 E. Walton-pl., all light, mod., 5 room apt.; steam, elec.; adults; $35.
JNO. M. FANNIN & CO., 8 S. Dearborn-st.

TO RENT—4 AND 5 ROOM APTS., WITH sun parlors; all light rooms; beautiful lawn; first class service; $40 to $50; located s. w. cor. Ashland-av. and Wilson. Immediate possession. GEO. W. WALKER, 4610 N. Clark-st.

TO RENT—MODERN BLDG.
S. E. Cor. Grace and Pine Grove-av., 4, 5, and 6 rm. apt., $40 to $60; have 2 glazed and screened porches; 1 blk. lake, 3 to Grace-st. L. Janitor, 3761 Pine Grove-av. Ph. Grace. 6480.

TO RENT—THE VIRGINIAN APTS., 2, 3, and 4 rooms; strictly modern; ready for occupancy; one blk. east of Howard-st. express station; price reasonable. 7632-8 N. Marshfield-av. GRUBB & VERPLANK, 69 W. Washington-st.

TO RENT—WILL SUBLEASE MOD. 6 RM. apt. to May 1, 1917; Rosemont and Magnolia-avs., 1st floor, cor.; $50 per month. Sunnyside 5945 or inquire above location; concession to Oct. 1. D. H. TAYLOR.

TO RENT—4 ROOMS, NEW; FINE CORNER buildings, ideal location; 15 m. loop; $28.42 to good tenants.
K. M. DE VOS.
3412 Southport-av.

TO RENT—ROGERS PARK, COR. FARwell-av., 6900 Lakewood-av., 1st fl., 5 rms., mod.; Oct. 1st; good for physician; $55.
JNO. M. FANNIN & CO., 8 S. Dearborn-st.

TO RENT—1051 WINONA, 2D; 5 RMS., $45. 1041 Winona, 3d; 4 r., screened porch, $40. 5060 Kenmore, 2d; 5 r., pch., sun par., $50. New bldg., blk. Argyle L; vacuum cleaner. Apply A. H. WEIGLE. 5062 Kenmore-av.

TO RENT—ROGERS PARK—NEW APTS. 4 rms., sun parlor, wall bed, $32.50; 5 rms., sun porch, $35; 6 rms., sun parlor, $47.50. Wallen & Sons. 6712 N. Clark. Rog. Pk. 3699.

TO RENT—APARTMENTS, STORES, OFfices, Edgewater Beach station, North Side. DAUGHERTY, 5303 Broadway. Sunnyside 518.

TO RENT—EXCEPTIONAL VALUE, choicest 4 rm. heated apts., $28.50 to $31.50; 5 apt., $33.50; nr. Montrose L exp., 4356 N. Winchester-av., cor. Montrose. L. V. 3068.

TO RENT — FLATS, 1 BLK. FROM SOUTH end Lincoln Park; 6 rooms; electric light free; modern; $45 month. Apply renting office, 1706 N. Wells-st. Ph. Lincoln 5732.

TO RENT—462 DEMING-PL., HIGH CLASS 5 rm. apt., $60; 1 blk. Linc. Pk.; 15 min. to loop. Diversey 8550.

TO RENT—4 RMS., 1008 DAKIN, NR. "L"; $30. Waller, 953 1st Natl. Central 3210.

TO RENT—FLATS—NORTHWEST.

4 ROOM APARTMENTS
SAWRENCE APARTMENTS,
4806-10 N. SAWYER-AV.
The most modern appointed apartments in this district for the cheapest rent; every apt. equipped with shower bath and Murphy in-a-dor beds, giving the tenant 5 rooms efficiency; paneled dining room.
$32.50.
LIBERAL CONCESSIONS.
If you are looking for a real classy apartment in a brand new building and in Chicago's newest apartment center, at the CHEAPEST rent in the city, COME OUT TODAY.
See janitor at building, or
H. F. MEYER & CO.,
3356 W. Lawrence-av.
Phone Monticello 3387.

DON'T FAIL
TO SEE THE NEW 3, 4, AND 5 ROOM FLATS IN THE
SAWYER APARTMENTS
2420-2428 N. SAWYER-AV.,
½ block north of Fullerton-av., near Logan-sq. elevated station.
Sun parlors, sun bays, vacuum, flexotile kitchen floors, mantels, bookcases, and all other new features.
Open for inspection now. Ready for occupancy Sept. 15th. For flats apply OGREN, 1222 N. Irving-av. Owner or agent on premises daily. For information or appointment call Humboldt 1492.

TO RENT— TO RENT—
4, 5, 6 ROOM APARTMENTS,
N. E. Cor. Troy and Ainslie-sts.
New building, 4 rooms, $30 and up.
... Kimball-av., 5 rooms, 2d.......$45.00
... Ainslie-st., 4 rms., 2d and 3d.$30-$32.50
... Lawndale-av., 5 rms., 1st.......$37.50
... Leland-av., 4 and 5 rms......$38-$42.50
... Leland-av., 6 rms., 1st and 2d...$47.50
... W. Cor. St. Louis and Wilson. New building, 4 and 5 rms.....$30-$35.
BOWE & COHLGRAFF CO.,
4746 N. Kedzie-av. Ph. Irving 179.

TO RENT—HIGH CLASS 4 ROOM FLAT. ... Apt.; steam heat. 1300 N. Kedzie-av., cor. Potomac. Vacuum; bookcases; tile bath; beaut. dec.; pr. $35. C. Ogren, 3216 ... Humb. 1492.

TO RENT—NEW 4 AND 5 ROOMS— N. W. Cor. Kedzie-blvd. and Palmer. Sun parlors, white dining rooms. Steam. Park at front door. ... decorated apt., 2d floor, corner.

TO RENT—IRVING PK., NEW MOD. 6 RM. ... flat, 2d floor; sun porches; $37.50. ... N. Keeler-av. Irving 1761.

TO RENT—UP TO DATE 7 RM. FLAT; H. W. ... 2968 Walton-st., nr. Hoyne-av.

TO RENT—4 AND 5 RM. FLATS, HEATED. ... 2454 N. Kedzie-blvd. Logan Sq.

TO RENT—3 AND 4 RM. FLATS, MODERN. ... & CO., 2414 N. Kedzie-av. Irv. 6072.

TO RENT—FLATS—NORTHWEST.

NEW RACE APTS.
2-3-4-5 and 6 Rooms.
NOW READY.
ALL LATEST FEATURES.
In-a-Dor beds.
Shower baths.
Beautiful Park surroundings.
Nearby Swimming Pool.
Playground for Children.
Tennis Courts, etc.
15 minutes to loop, C. & N. W. Ry.
RENTALS $25 TO $45.
OFFICE 4106 IRVING PARK-BLVD.

TO RENT — BRAND NEW APTS., 4 BIG rooms, incl. SUN PARLOR and living room, kitchen, 2 bedrooms, bath, pantry, and 2 closets. Elec., gas. Stove heat. $21, $22, $23. Agt., 1105 N. Central Pk-av., 1st apt. KUSEL & HARRIS. Frank. 5130.

TO RENT—LIGHT, AIRY 7 ROOM FLAT, steam heat; ex. transp., "L" and surface; $35; near park. 1537 N. Washtenaw-av.

TO RENT—FLATS—WEST.

BARTON
APARTMENTS,
3, 4, AND 7 ROOMS.
S. W. CORNER OF CONGRESS & HAMLIN. OPPOSITE GARFIELD PARK.
28 brand new high grade apmts., all rooms face street.
1 blk. from Garfield L station.
2 blks. from Crawford-av.
15 minutes to Loop.
ALSO NEW
4 AND 5 ROOMS.
N.E. CORNER OF ADAMS AND LOTUS, AUSTIN, ONE BLOCK FROM GOLF PARK.
2 blks. s. of Madison-st.
Convenient to 52d-av. L station.
20 minutes to Loop.
Rents reasonable.
Agents on all premises.
F. M. Barton
821 Medinah Bldg. Wabash 2188.

TO RENT—CHOICE NEW MODERN HIGH grade, steam heated, electric lighted apts. in fine West Side residence district.
456-8 N. Monticello-av. [cor. Franklin-Central Pk.-blvd.], 5 rooms, sun parlors....$40
518-20 N. Monticello-av., 5-6 rooms, sun parlors, sleeping porches, new bldg..$37.50-40
S. W. cor. Franklin-blvd.-Trumbull-av., 4-5 rooms, priv. front-rear porches....$31.50-40
N. W. cor. Franklin-blvd.-Homan-av., 4 rooms, private rear porches..........$31.50
153 Franklin-blvd., 3d, 5 rooms, alcove..$37.50
D. W. NEWTON & CO.,
Kedzie 3612. 447 N. Kedzie-av.

SEE THESE TODAY.
18 BEAUTIFUL, NEW
3 & 4 Rooms
Chicago-La Vergne-avs.
IDEAL AUSTIN LOCATION NEAR "L" AND SURFACE.
These apartments are the very newest type and all have the most modern conveniences, including In-a-Dor beds, kitchen cabinets, refrigerators, gas ranges, steam heat, janitor service, the latest designs in electric lighting fixtures and awnings on all sides.
Model furnished flat open for inspection.
NOW READY FOR OCCUPANCY
RENTAL $30 AND UP.
30 DAY CONCESSION.
See agent on premises or Phone Austin 1100.

New 4 Room Apartments,
3534-46 Colorado-av., half block east of Garfield Park, new 4 r. flats, with sun parlors, fireplaces, bookcases, buffets, every modern convenience. These flats are built around a large open court, making it a private street, free from noise; best for the money in Chicago. Agent on premises daily and Sunday. Rent $35 to $37.50.
DRAPER & KRAMER, 25 N. Dearborn-st.

TO RENT—NEW OAK PARK APARTments. 133-39 Scoville-av., 502-26 Lake-st. Free Rent to Oct. 1st.
New 3-4-5-6 rm. apts. with sun parlors, 1 and 2 baths, large rooms and clothes closets, in-a-door beds; poss. at once; $35 to $65. REGELIN, JENSON & CO., 82 W. Washington-st.

TO RENT—NEW WATSON APARTMENTS, COR. JACKSON AND CENT. PARK-BLVD. Finest location and buildings entire West Side; 5 room apts., 1 and 2 bedrooms, sleeping porches, sun parlors, etc; rents $42.50 to $60; agent on premises; open evenings; September rent free. Kedzie 3170.

TO RENT—BRAND NEW STEAM HEATED apts., 2, 3, 4, 5, 6, and 7 rms.; rentals from $30 to $75. If you are looking for an apt. we have them. See us.
JOHNSON BROS. & CO.,
5958 W. Lake-st. Austin 200, Oak Park 163.

TO RENT—5447-51 FULTON-ST., NR. LOtus, handsome 4 and 5 room apts., highest class in every detail; screened porches, etc.; $40-$45.
KRAUTER, GRANNIS & CO.,
CENTRAL 1680. 25 N. DEARBORN-ST.

TO RENT—N. W. COR. HOMAN AND POLK and N. E. COR. CENTRAL PARK AND POLK, modern 4 and 5 rm. steam heated apts.; all newly decorated; reasonable rents. See janitor on premises, or
C. G. FRANK & CO., 28 N. La Salle-st.

FOR RENT—THE ALVARADO, COR. WARren and Hermitage-avs., 5 rm. mod. apts., $34 to $37.50. The "Catalina," cor. Warren-av. and Lincoln-st., 4 rm. apt., $31.50; 5 rm., $35 to $37.50. See janitor. F. FADNER, 8 S. Dearborn-st. Rand. 1176.

TO RENT—JACKSON AND ASHLAND-blvd., "Harrison apts.," 4 to 7 room modern apts.; large yard; best service and transportation. F. H. SCHAFFHAUSEN, 2000 Madison-st.

TO RENT—WENDELL APTS., JACKSON-BLVD., nr. HOYNE-AV. L station; modern, 5 rms.; steam ht.; best of service; $30 and $32.50. Janitor, 2129 Jackson-blvd.
JOHN E. TITTMAN CO., Ogden and Madison.

TO RENT—3 LARGE SUNSHINE ROOMS; kitchenette; bath; 3 closets; clean; exclusive elec. lts.; gas range; $25.00 mo; HEATED; to good tenant; best trans. Address L 589, Tribune.

TO RENT—NEW MODERN 6 ROOMS, 1ST floor; h. w. heat; 1140-1144 N. Waller-av., s. of W. Division-st. Rent $28. MARTIN ANDERSON. Phone Austin 902.

TO RENT—BEAUTIFUL 5 ROOM APT.; steam heat; all outside rooms; private porch; $36.50; also 4 rooms, $33. 223-225 N. Austin-av.

TO RENT—$23; NEW 5 R. BRICK FLATS; furnaces, priv. porch, fireplace; 1418-32 Luna, nr. North-av.; only few left this price; insp. any time. DIRKS, 1166 Diversey.

TO RENT—4849-51 WEST END-AV., 5 LGE. light rooms, sun parlors, shower baths, private rear porches; new building; ready Sept. 15; concessions.

TO RENT—6 RMS., PRIVATE SUN PORCHes; 3 bedrooms; large, light and airy; ½ blk. to park and L; $45; new garage. Janitor, 3313 Park-av. Garfield 926.

TO RENT—6 ROOMS, 3D; H. W. HEAT; perf. light; mod.; bath; conv. transp.; $25 mo. 536 N. Parkside-av.

TO RENT—1100 S. LEAVITT-ST., 1ST flat, 6 large rooms; will decorate; $16. W. MURRAY WRIGHT, MARQUETTE BLDG.

TO RENT—HIGH CLASS APTS. FACING Garf. Pk.; 6 lge. rms., 2 porches, fine yd.; $60-$65; htd. garage opt. O. P. L. 137 N. Homan.

TO RENT — 2126-28 LAWNDALE-AV., 5 light rooms; modern; ½ blk. "L." Janitor service; priv. porch; yard; $35-$37.

TO RENT—$30. NEW VENTILATED 6 RM. steam heated apartment; warm toilet dressing room for each bedroom. 625 N. Hamlin-av.

TO RENT—3303 W. ADAMS-ST.; 6 R., steam heat, janitor; bargain; $30. CLARK, 230 S. La Salle-st. Wabash 6672.

TO RENT—1742 JACKSON-BLVD., 6 RMS., steam heat, janitor on premises, $25. E. Woltersdorf & Co., Madison & Ashland.

TO RENT—27 HONORE-ST., 6 ROOM STEAM heated flats; ex. trans. Apply janitor.

TO RENT—8 R., STEAM, RUN. H. AND C. water in 5 rms.; elec. 150 N. Ashland-blvd.

TO RENT—7 RM. FLAT, ELEC., STM. HT. 4440 Washington-blvd. 1 to 5 p. m.

TO RENT—ELEGANT 4-6 R. FLATS; MONroe-st., nr. Garfield Pk. Kedzie 2729.

TO RENT—FLATS—SUBURBAN.

TO RENT—NEW OAK PARK APTS.
133-39 Scoville-av.
502-26 Lake-st.
FREE RENT TO OCT. 1.
See these beautiful new 3, 4, 5 and 6 rm. apts.; mod. in every respect; large rms.; sun parlors; In-a-Dor beds, etc.; poss. at once; $35 to $65. Agent on premises.
REGELIN & JENSON CO.,
82 W. Washington-st.

TO RENT—IN THE HIGHEST GRADE residence district of Oak Park, on n. e. cor. of Oak Park-av. and Erie-st., strictly new and modern 6 rm. apts.; up to the minute in every particular; vacuum cleaner, canvased din. rms., and real mah. wood trim.

TO RENT—IN OAK PARK—HIGHLY MODern large, new 5 r. steam heated flats with sun porches, $37.50 per month. T. A. HOLM & CO., 809 S. Oak Park-av., Oak Park.

TO RENT—6 RMS., 1ST APT., 811 MICHIgan-av., Evanston, screened sleeping porch; 1 blk. from lake, $45 per month. KRAUSE, BEAK & CO., 118 N. La Salle-st.

TO RENT—2D APT., 6 R, 3 B. R., H. W. heat, sleep. porch, in high grade duplex, Austin, $50; adults seeking elite home with quiet people. Address X E 806, Tribune.

TO RENT—FURNISHED FLATS.

South Side.

TO RENT—FURN. 2 ROOMS, BATH AND kitchenette. 4706 Kimbark-av. Apply R. 14.

TO RENT—4706 WOODLAWN-AV., 2 RMS.; 2 wall beds, bath, kitchenette. Apt. 7.

TO RENT—FURN., 4 ROOM FLAT, 1ST floor. 4419 Sheridan-rd. Ravenswood 3791.

TO RENT—4800 PRAIRIE, COR. FLAT, 2 rms.; bath, ... priv. 1 blk. L. Drexel 6656.

TO RENT—FURNISHED FLATS.

South Side.

TO RENT—4257-59 GRAND-BLVD.
FURNISHED APARTMENTS.
HIGH CLASS, BEAUTIFULLY APPOINTED, MODERN BUILDING; 1, 2, 3, 4, 5 ROOM SUITES.
COMPLETELY FURNISHED.
Each apartment has private bathroom, console, wall bed, gas range, icebox, telephone, maid, servant, elevator, handsome reception room, library, smoking room, spacious porches and grounds; excellent transportation elevated express and surface line cars.
RATES, $10 WEEK UP; $40 MONTH UP.
Phone Oakland 2604.

TO RENT—BEAUTIFULLY FURNISHED 6 ROOM 2D COR. APARTMENT ON THE BOULEVARD; ORIENTAL RUGS. COSTLY furniture, silver and linen; maid service; telephone, etc.; rent on a short term lease from one to six months. Phone Oakland 2604.

TO RENT—5846 MICHIGAN-AV., ELEgant newly furnished 4 room apartment; complete in every detail; also extra wall bed; rent $50. See janitor or Phone Oakland 334.
E. B. WOOLF & CO., Agents, 301 E. 47th-st.

TO RENT—4731 LAKE PARK-AV., UNUSUally attractive seven room apartment; all rooms outside; southern exposure; beautifully furnished; large screened porch; excellent transportation. Drexel 2396. SEGUIN.

TO RENT—BEAUTIFULLY FURN. 3 AND 4 rm. apts.; oil paintings, player piano, music box, cut glass, silver; 15 min. to loop; exclusive neighborhood; $47.50-$65 monthly. 3763 Grand-blvd., 1st. DARROW.

TO RENT — 4104 MICHIGAN-AV., NEW bldg., California apts., 2 rooms, sun porch, and tiled bath with shower; $11 wk. Kenwood 2864.

TO RENT—2446 MICHIGAN-AV., APTS., 2 rooms and bath, disappearing beds; completely furn. for hskpg.; convenient location; beautiful entrance; $6 to $14 weekly.

TO RENT — 6030 STONY ISLAND-AV., 3 and 4 room furnished apts.; high class; unusually low rent if taken for winter; I. C., "L," and surf. Call mornings.

TO RENT—4412 LAKE PARK-AV., 1 BLK. to lake; CORNER, 5 rm. apt.; Turkish rugs, mahog. furn., silver, linen, high grade bldg. and loc.; immed. possession.

TO RENT — 3 ROOM ELEGANTLY FURnished apartments; cafe, maid, and elevator service; all daylight rooms. Very reasonable. "St. Paul" Apts., 564 Oakwood-blvd.

TO RENT — 6441 KENWOOD-AV., 1ST, 2 rooms; every room outside light; ready for occupancy; $40. ALVIN H. REED, 111 W. Monroe-st. Randolph 2466.

TO RENT—4153 DREXEL-BLVD., 2D, HIGH grade, handsomely furnished 3 rooms and kitchenette apt.; 2 beds, tile bath, front porch; 1 block L and surface.

TO RENT—BEAUT. FURN. COR. APT., 7 rms., 2 baths; Steinway grand and player, oriental rugs, beaut. silver, cut glass; 6 mos. or longer; adults; only $100 mo. Oak. 4412.

TO RENT—BEAUTIFUL 4 ROOM FURnished apartment. 4145 Grand-blvd. Oakland 278. See evenings.

TO RENT—MAGNIFICENTLY FURNISHED 3 ROOM APT., LARGE SUN PARLOR. 4151 DREXEL-BLVD., 1ST APT.

TO RENT—7 RM. WELL FURN. APT. ON Drexel-blvd. for 1 yr., near 45th-st., finest location, excel. trans. Phone Ken. 495.

TO RENT—6021 KENWOOD-AV., FURN. 8 r., mod., sunny, 2d apt., nr. U., Midway, I. C. and L.

TO RENT—ELEGANT APT., FURN., 8 ROOMS, 3 BATHS; I. C. TRANS.; OVERLOOKING LAKE. PH. DREXEL 7471.

TO RENT—4516 PRAIRIE-AV., THE ONLY 2 room apt. in Chicago having private frt. and rear porches; home style; eves. till 9.

TO RENT—1552 E. 63D-ST., 3-4-5 ROOM furn. or unfurn. apts.; adj. Jackson Park; steam; elevator; L, surf., I. C. exp.; $22 up.

TO RENT—8 ROOM MODERN APT., COMpletely furn.; ready for immediate poss.; best location. 6127 Woodlawn, 1st.

TO RENT—6 ROOMS, ELEGANTLY FURnished, for 6 months; positively no children. HALL, 5042 Drexel-blvd.

TO RENT—2 TO 7 ROOM FLATS, SUIT. tenant; $20 to $50. 4800 St. Lawrence. Drex. 7399.

TO RENT—SEE ME FIRST—3 ROOM AND kitchenette; new bldg.; new furn.; strictly up to date. 642 E. 50th-pl. Drexel 5138.

TO RENT—ELEGANTLY FURN. 12 ROOM apt., N. E. corner 46th-st. and Greenwood-av.; rent $250; references. Drexel 9129.

TO RENT — 3915 ELLIS-AV., 2 AND 3 room apt., completely furnished; ex. trans. See janitor. Oakland 3594.

TO RENT—3 RM. COMPLETE FOR HOUSEkeeping; front, cor.; best transp. south; adults. $30. 6238 Dorchester-av.

TO RENT—5 ROOM, MOD.; GOOD TRANS.; ready to occupy; $45. 424 W. 66th-st.

TO RENT — 6 ROOM FURNISHED FLAT, light and airy. 3563 Vincennes-av.

TO RENT—6042 CALUMET-AV., 1ST, 5 RM. furn. apt., piano. Phone Eng. 3391.

North Side.

TO RENT—"CALIFORNIAN" APMTS.
KELLSHORE HOTEL.
718-750 IRVING PARK-BLVD.
½ block from lake, Sheridan L exp. sta. "Apartment Life with Hotel Service."
3 to 5 rooms, with Kitchens, Shower Baths, Maid, Telephone, Bellboy Service, Linen and Silver; $70 up monthly. Cafe, Lounge, Billiard and Card Rms., Roof Garden, Dancing, Billiards free. Ph. Wellington 26.

TO RENT—ROGERS PK., COMPLETELY furn. mod. cozy 4 rm. apt., 2 bedrooms, near Jarvis sta. L; ref. ex. Ph. Rog. Pk. 4988.

TO RENT—25 BELLEVUE-PL., FUR. OR unf., 6 r.; wh. en.; sol. mah. fur.; ori. rugs; choice nhbd.; wk. dis.; best service; elec., elev.; steam as long as needed; $50 to $75.

TO RENT—ELEGANT 5 ROOM APT.; FURnace heat; hot water furnished; very reas. to desirable party; L and surface. 3743 N. Robey. Lake View 4602.

TO RENT—THE FULLERTON APTS., ELEgantly fur. court apts., 3 rs. and sleeping pch.; 2 blks. from Lincoln Park, 15 minutes to loop. 531 Fullerton-pkwy. Diversey 2342.

TO RENT—444 FULLERTON-PKWY., COR. Clark—2 rm. apt.; newly furn.; priv. bath; gas range; icebox; 1 blk. Linc. Pk. Linc. 4716.
CUNNING.

TO RENT—AN IDEAL FOUR ROOM APT., attractively furnished; two bedrooms; beautiful front porch; piano; Lawrence-av., near Sheridan-rd. Tel. Edgewater 6862.

TO RENT—BEAUTIFULLY FURNISHED 3 rm. apt., front porch, $45; 5 rms., $55. See janitor, 747 Cornelia-av. Phone Graceland 811.

TO RENT—1317 FOSTER-AV., PERMANENTly; 6 light rooms; steam h.; porch; yard; near lake; Edge. beach; L; $40; best refs.

TO RENT—AT ONCE, 6 RM. APT.; PRIV. pchs., 2 baths, beaut. furn., every conv.; $75, adults. 4511 Dover-st., Wilson sta.

TO RENT—ELEGANT FURNISHED FIVE room apartment, half block Broadway cars. S. JENKINS, 659 Cornelia-av.

TO RENT—6 RMS., SUN PARLOR, STEAM heat, beautifully furn.; nr. Wil. ex. Sunny. 4912.

TO RENT—FURNISHED FLATS BY WK., month, or year; also unfurn.; new bldg.; near city. 2110 Seminary-av. Div. 3655.

TO RENT—CHOICE LOC., ROGERS PK., nr. lake, 1st apt., nicely fur. 7 rooms, 2 baths, Oct. to June. Ph. Rogers Park 717.

TO RENT—2 AND 3 ROOM APTS., WITH kitchenette; excellent location. 4050 Sheridan-rd.

TO RENT—FURNISHED 2 RM. APTS., kitchenette, bath, $12.50 wkly. 3949 Sheridan. L. V. 476.

TO RENT—BEAUTIFULLY FURN. 4 RMS. and sun parlor, 1 blk. Sheridan-rd. Refs. Ph. Wellington 8794.

TO RENT—FURN. COZIEST 3 RM. FLAT in city; md.; pr. bath. 750 E. 46th-st., apt. 32

TO RENT—BUENA PLAZA, 4363 KENMORE—1 rm. kit. apts.; 1 rm., bath; In-a-Dor beds.

TO RENT—39 E. OHIO-ST.—2 TO 6 ROOM nicely furnished flats. Super. 796-8087.

TO RENT—DESIRE RESPONSIBLE MAR. couple to share exclu. apt. Sunny. 8439.

Northwest Side.

TO RENT— TO RENT—
NEW RACE FURNISHED APTS.,
2, 3, 4, 5, AND 6 ROOMS.
Modern in every detail, including In-a-Dor beds, shower baths, beautiful park surroundings, nearby swimming pool, playground for the children, tennis courts, etc.
15 MINUTES TO LOOP, C. & N. W. RY.
RENTALS $30-$55.
OFFICE, 4106 IRVING PARK-BLVD.

TO RENT—COMPLETE FURN. NEW MOD. apt., 2 blks. Rav. L., surf. 3355 Wilson-av.

West Side.

TO RENT—ELEGANTLY FUR. 6 R. APT.; 2 baths, sleeping porch and sun parlor. Washington-blvd., Austin, until May 1. Address N S 279, Tribune.

TO RENT—2628 WILCOX-ST., WELL FUR. 3 rm. apt.; mod.; priv.; piano; refs. exch. West 3193.

TO RENT—5 ROOM FURNISHED APARTment; janitor service. 334 Stanley-ter. Tel. Seeley 3292.

TO RENT OR SHARE—7 RM. FUR. APT. Telephone Austin 31173, eve. or Sun.

WANTED—TO RENT—FLATS.

WANTED—TO RENT—5 ROOMS, $45, BEtween Diversey and Montrose, near lake; back or front porch; Oct. 1. Address M C 487, Tribune.

WANTED—TO RENT—UNFURN. 6 OR 7 rm. apt., near the Drive; rent not higher than $60 for a permanent residence. 414 E. 44th-st.

WANTED—TO RENT—WELL FURN. 6-8 room apt. in Kenwood or Hyde Park. From Sept. 15th. Phone Hyde Park 1367.

WANTED—TO RENT—FURNISHED MODern 4 room apartment, from Sept. 15; monthly basis. Wentworth 4413.

WANTED—TO RENT—5 ROOM FURNISHed apt., Oct. 1 to May 1; North or South Side. Address M 261, Tribune.

WANTED—TO RENT—LADY HAVING furniture wishes to take flat with couple near Garfield L. Address D X 10, Tribune.

WANTED—TO RENT—FURN. FLAT, 2 OR 3 rooms and bath; state price; marr. couple; no children. Address M 478, Tribune.

WANTED—TO RENT—APT. FOR PHYS., wife, child; near Lincoln Pk. or Wilson sta.; $30. Sup. 586.

WANTED—TO RENT—4 RM. FURN. APT., N. S. 2 bedrms.; couple, no children; $45; Sept. 16 to May. Address N K 586, Tribune.

TO RENT—STORES—DOWNTOWN.

TO RENT — STORES, 324 FEDERAL-ST., opposite Monadnock Block. Modern building; long lease; for saloon or other lines.

TO RENT—DESIRABLE RETAIL STORE, 6 E. Monroe-st., only 50 ft. e. of State; reas. terms. Apply office of building. Cent. 2028.

TO RENT—330 N. MICHIGAN-AV., 24X90 ft., store, basement, second floor; immediate possession. R. D. HILL & CO., Rand. 2821.

TO RENT—STORES, OFFICES, LOFTS, IN downtown district. Tel. Randolph 3884.
CALLISTUS S. ENNIS & CO., 122 Monroe-st.

TO RENT—208 W. LAKE-ST., NR. 5TH-AV., 20x90. 325 River-st., nr. Wabash, 24x90. PAGIN & CO., 32 W. Wash.-st. Rand. 729.

TO RENT—SMALL STORE, QUINCY-ST., near Dearborn. Address L 492, Tribune.

TO RENT—STORES—SOUTH.

TO RENT—NEW, MODERN STORES IN THE BEST BUSINESS SECTIONS OF THE SOUTH SIDE.
67TH-ST., 125 FEET WEST OF STONY ISLAND-AV. New store, 1,600 sq. ft.; steam heat; large show windows; steel ceiling. Also small alley corner store, mosaic floors, steel ceiling, steam heat; $50.
S. W. COR. INDIANA-AV. AND 37TH-ST. New corner steam heated store, $65.
N. E. CORNER STONY ISLAND-AV. AND 71ST-STS. New corner store, $50.
S. W. CORNER OF 75TH-ST. AND SOUTH SHORE-AV., opposite Windsor Park depot. Several fine, large stores, $25 up.
N. E. CORNER GARFIELD-BLVD. AND STATE-ST. Good business location, $20 up.
GRAND-BLVD. AND 43D, N. E. CORNER, MODERN STEAM HEATED STORE, $50.
W. K. YOUNG & BRO., BANK FLOOR, Marquette Bldg., Dearborn and Adams.

TO RENT—DOUBLE STORE, 409 E. 61ST-st., near South Park-av.; will install new front. Also good store with established business for beauty shop, partly equipped; good chance for right party. HUGO ASH & CO., 11 S. La Salle-st. Central 4440.

TO RENT—652 E. 47TH-ST., UNHEAT..$40
7452 Harvard-av., heated............ 30
1110 E. 55th-st., heated............. 35
T. E. WELLS, 160 W. Jackson-blvd. Wab. 3592

TO RENT—532 AND 534 E. 61ST-ST., COR. of Rhodes-av., with 4 room flat in connection if desired; $25 to $40 per mo. HENRY A. MIX, Agt., 92, 39 S. State-st. Cent. 2028.

TO RENT—MODERN STORES, 1340-42 W. 69th-st., nr. Ada, $15 to $17.50. Keys in drug store, 1334. BYRON M. HOPKINS & SONS, 1402 E. 63d-st.

TO RENT—STORES—NORTH.

TO RENT—N. W. COR. SHERIDAN-RD. AND LELAND-AV.
Excellent shopping district.
Especially good openings for first class Drug store, confectionery, jeweler, Tailor, millinery, beauty shop.
STAFFORD & TRANKLE,
10 S. La Salle-st. Franklin 3192.

TO RENT—NEW STORES, COR. CLARK and Argyle, congested business district. Splendid opportunity for grocery and market, rug store, tailor, etc.; $35.
W. S. HENNESSEY & CO.,
1115 Argyle-st., at L sta. Edgewater 1068.

TO RENT—STORES, $40 UP; NEW $500,000 theater bldg., lodge halls, b. alleys, billiards; shoe, delicates., jeweler, tailor needed; Albert Fuchs, cor. Bdwy., Grace, Halsted. L. V. 325.

TO RENT—WILSON-AV., S. E. COR. Robey, near L station; good location any business; need good market, tailor, and barber; low rent. R. J. LANGHENRY, 4551 N. Robey.

TO RENT—FINE CORNER STORE, WITH basement, 24x75; 5940 Broadway, Thorndale "L" sta.; any kind of business; bakery, dry goods, etc.; $60. Owner, H. HEMPE, 5235 Wayne-av. Phone Edgewater 4721.

TO RENT — FINE LARGE STORE AND basement, $35 mo.; 50 ft. from L exp. sta. Owner, 3419 Southport; phone Lake View 5217.

TO RENT—ON SHERIDAN, NR. WILSON-av., desirable rooms for ladies' waists, art shop, osteopath; terms reas. Edge. 7353.

TO RENT—3243 N. CLARK, NR. BELMONT; best loc. for any bus. Hillinger. Grace. 899.

TO RENT—952 MADISON; STORE UNDER barber; $15; toilet; water; transfer corner.

TO RENT—4203 BROADWAY, 936 GRACE-st. Waller, 953 1st Natl. Central 3210.

TO RENT—STORE; GOOD FOR LUNCH RM. or other business. 1402 Wells-st.

TO RENT—STORE AND BASEMENT, 1311 N. Clark; remodeled; $50; excellent locat'n.

TO RENT—STORES—NORTHWEST.

TRANSFER CORNER STORES
You can now reserve space in the new Milford Bldg., corner Milwaukee and Crawford [40th] avs., one of the most beautiful buildings outside the loop.
Building contains 12 stores, large theater, and two large halls and many offices.
BEST LOCATION IN CITY TO ENGAGE IN BUSINESS.
COOPER KIRK, OWNER.
38 S. DEARBORN-ST. PH. CENTRAL 2349.

TO RENT—S. W. COR. CICERO-AV. AND School-st., 1 blk. N. Belmont and transfer corner; new stores for groceries, meats, hardware, drugs, dry goods, shoes, cigars, pool, tailor, etc.; well populated and growing section. Rent $25 up. Owner's agt. on premises. Phone Austin 32192.

TO RENT—STORES—WEST.

DRUGGISTS
ATTENTION.
4958 W. CHICAGO-AV.
BEST LOCATION ON WEST SIDE.
Choice corner store, in finest new building on Chicago-av. Store especially designed for high grade druggist, having large display windows with tile bulkheads; steel ceilings, tarraza flooring; electric, gas, and plumbing fixtures for all purposes; fine light, dry, airy basement; steam heat, etc.
LOW RENTAL, WITH CONCESSIONS.
HALEY, O'CONNOR & CO.,
4806 W. Chicago-av. Austin 1100.

TO RENT—STORE, 2316 W. MADISON, NR. Western; just remodeled; good for hats, shoes, millinery, or cloaks; reas. rent. ALBERT COHN, Kenw. 6548. 745 E. 39th-st.

TO RENT—CHEAP; CORNER STORE; 4058 Madison-st.; lighted, business district; owner premises.

TO RENT—STORES—SUBURBAN.

TO RENT—STORES IN OAK PARK; NEW, desirable locations; cor. Home-av. and Harrison-st., suitable for druggist, grocery, market, delicatessen, laundry, etc. T. A. HOLM & CO., 809 S. Oak Park-av. Tel. O. P. 905.

TO RENT—BARGAIN—SING., DOU. STORES, Madison nr. Desplaines, Forest Pk. Ph. LEECH, Rand. 132.

TO RENT—OFFICES AND STUDIOS.

Downtown.

TO RENT—MENTOR BLDG., 39 S. STATE-st., n. e. corner Monroe; generally conceded to be best location for exclusive shops and offices in heart of retail district. Apply HENRY A. MIX, 92, 39 S. State. Cent. 2028.

TO RENT — LAKE VIEW BLDG., 116 S. Michigan-av.; rms. 1505-6-7; very desirable, as suite or separate offices; will sublease at a sacrifice if taken at once. Call Armitage 3738. Lambert-Simmons Co.

TO RENT—LIGHT SINGLE OFFICES OR suites at moderate rentals. Mfrs.' representatives will find the North American Bldg., State and Monroe-sts., well adapted for their lines. Office of building, R. 1402.

TO RENT— TACOMA BUILDING, N. E. Cor. Madison and La Salle-sts.; daylight offices for $20 to $45. Best service.
THE UNIVERSITY OF CHICAGO,
604, 189 W. Madison-st. Main 3559.

TO RENT—MOST DESIRABLE FRONT OFfices; good light; best service; $20. Dickey Building, 180 N. Dearborn-st.

TO RENT—OFFICES, LARGE AND SMALL, single, $10, $12.50, $15 per month; suites of 2, 3, 4, and 5 rooms, $20 up. BONHEUR, 326 River-st. Central 2100.

TO RENT—ALL DAYLIGHT OFFICES, $20, $25, $30, $35 per month, including janitor service. Apply 301 Manhattan Bldg., 431 S. Dearborn-st. Tel. Harrison 1200.

TO RENT—DESIRABLE OFFICE; MODERATE RENTAL; MOD. CONV.; FIREPROOF. UNITY BLDG., 127 N. DEARBORN-ST.

TO RENT—OFFICES, NORTHWESTERN Bldg., n. w. cor. Lake-st. and 5th-av.; large and small; service first class. Apply 208 N. 5th-av. Janitor.

TO RENT—S. E. COR. RANDOLPH AND Clark-sts., desirable suites, 2 priv. off. and recep. room, $30; modern conv. WHITE & TABOR.

TO RENT—WILL RENT AT SACRIFICE, sing. or en suite, 3 large offices, loc. in heart of loop. Call Randolph 2363.

TO RENT—MALLERS BLDG., S. E. COR. Madison and Wabash-av. Rand. 6651. J. B. MALLERS JR., Agent.

TO RENT — PRI. OFFICE AND DESK space; cheap rent; all conv. 929, 19 S. La Salle.

TO RENT—DESIRABLE OFFICES, $18-$30. 120 S. State-st. C. V. McERLEAN, 39 S. La Salle-st.

TO RENT—VERY ATTRACT. PRIV. OFC., incl. phone serv.; mahog. furn.; $20; desk, $6. Inq. R. 204, 305 S. La Salle-st.

TO RENT—EST. DENTIST OFFICE AND 4 R. flat, mod., cor. bldg. 5823 N. Clark. Sunnyside 3147.

TO RENT—LIGHT AIRY OFFICE, WITH telephone; very reasonable. Room 605 Cable Bldg.

TO RENT—MAHOG. FURN. OFFICES, DESK space or 2 priv. offices, with recep. rm. service; $2 up. 1107, 105 W. Monroe-st.

TO RENT—ROLLER DESK, FREE TEL., typewriter, Bradstreet's, safe; $10. 401 Ashland Blk.

TO RENT—LIGHT PRIV. OFFICE, FACING Mich.-av., including unltd. ph. and serv. stenog.; central loc.; reas. 306 Monroe Bldg.

TO RENT—DANCING TEACHERS, ATtention—Furnished studio to rent in loop by hour or month. Address L 376, Tribune.

TO RENT—PRIVATE OFFICE OR DESK space; terms if substantial. COUPER. Ph. Rand. 1834. 814 Hartford Bldg.

TO RENT—CORNER SUITE OF 3 BEAUTIfully furn. rooms in one of the best bldgs. in loop; rent together or separate. Rand. 2220.

TO RENT—CHOICE OFFICES IN ADAMS Express Building. J. C. McCORD & CO., 115 S. Dearborn-st.

TO RENT—LIGHT FUR. PRIV. OFFICE, $12; desk room, $6. Room 609, 58 W. Washington.

TO RENT—DESK ROOM OR HALF OF OFfice, private; stenographer and phone service; reasonable. 407-8 Transportation Bldg.

TO RENT—DESK SPACE, 1061 CONT'L-Comm. Bank Bldg., $20. Pub. stenog.

TO RENT—LIGHT PRIV. DESK SPACE; calls attended; reas. 1657 Monadnock.

TO RENT—PRIVATE OFFICE SPACE. RM. 840 Transportation Bldg. Harr. 3997.

TO RENT—FURN. MOD. LGT. PRIV. OFfice; unlim. ph. Suite 901, 109 N. Dearborn.

TO RENT—SUBLEASE; CONCESSIONS. 1546 First National Bank Bldg.

TO RENT—DESK ROOM, FURN., STENOGraphic services opt. 1114 Unity Bldg.

TO RENT—FURN. PRIVATE OFFICE OR desk space. 20 E. Jackson, Suite 800.

TO RENT—OFFICE, DIRECT HALL ENtrance; ph. serv. reas. 1229, 19 S. Salle.

TO RENT—ATTRACT. FURN. PRIV. OFC., incl. sten. 1101, 79 W. Monroe-st.

TO RENT—2 OFFICE SUITE AND RECEPtion room. 1729-30 Lytton Bldg. Har. 4659.

TO RENT—DESK SPACE, $7 UP; ALL CONV. new furn.; overlooks lake. 2118 Mallers Bldg.

TO RENT—TO ATTY., FURN. PRIV. OFFICE. 303, 36 W. Randolph. Central 1463.

TO RENT—OFFICES AND STUDIOS.

Downtown.

TO RENT—OFFICES—NEW BUILDINGS.
ADVERTISING BUILDING.
123 W. Madison-st.
Entire ninth floor, $375 per mo.
Suites and single offices, $35 and up.
Furnished offices and desks with services.
BREDE BLDG.,
109 N. Dearborn-st.
Single offices, $20 and up.
PEOPLE'S LIFE BLDG.,
Randolph and 5th-av.
Three room suites, $50.
U. S. ANNUITY AND LIFE BLDG.,
20 E. Jackson-blvd.
New 2 room suites, $25, $30, and $35. 3 room suites, $30 up.
G. V. CLEARY & CO.,
20 E. Jackson-blvd. Harr. 2165.

TO RENT—OFFICES, 35 S. DEARBORN-st., opposite First Nat. Bank; 3 elevators; modern; small or large, single or en suite; extensive alterations now being made in bldg. to make it first class; reas. rent. Apply 35 S. Dearborn-st., Room 204. Phone Cent. 92.

TO RENT—SHOPS FOR WOMEN'S LINES. Venetian Building, 15 E. Washington-st. The best location in the loop. Office of bldg., Room 718.
JOHN R. MAGILL & CO., Agents.
Central 7900. 35 N. Dearborn-st.

TO RENT — 39 S. STATE-ST., MENTOR Bldg., northeast corner State and Monroe-sts.; shops and offices; some with show windows; space facing elevators; all space unobstructed daylight. Apply HENRY A. MIX, Agt., 92, 39 S. State-st. Cent. 2028.

General.

TO RENT—OFFICES.
Suitable for Osteopath, Chiropodist, and Manicurist in a block where success is assured.
N. W. Cor. Lawrence and Sawyer-avs.
H. F. MEYER & CO.,
3356 W. Lawrence-av. Monticello 3387.

TO RENT—MOD. OFFICES AND STUDIOS, 2d fl., pub. and priv. recep. rooms; new f. p. $500,000 theater blk., opp. Bismarck; 28 billiard and b. alleys, cafe, bank, Turkish baths. Albert Fuchs, 821 Sheridan. L. V. 325.

TO RENT—PHYSICIAN'S OFFICE, SINgle, good location; reception room; with dentist, above corner drug store; steam heat; cheap rent; 3734 Fullerton-av.

TO RENT—FINEST OFFICES, NORTH, opp. L sta., over drugs; $18. Ph. Frank. 3326.

TO RENT—FLOORS AND LOFTS.

TO RENT—FOUR VERY DESIRABLE floors in the building at 124-26 W. Lake-st. Newly remodeled. Possession at once.
WINSTON & COMPANY,
1414 First National Bank Bldg.

TO RENT—INDUSTRY AND ENTERPRISE Bldgs.; best space in loop for light mfg. or printing; power can be furnished. All space outside light and divided to suit. HENRY A. MIX, 92, 39 S. State-st. Central 2028.

TO RENT—CLOSE IN WEST SIDE THIRD floor, 9,000 sq. ft., daylight 3 sides, 120 ft. north light, sprinkled, mod. bldg.; live stm. and power. Cent. 2874, 812 1st Nat. Bk. Bldg.

TO RENT—BUILDINGS, FLOOR AND space, with or without railroad and river facilities and will build to suit tenant. MADDEN BROS., 140 S. Dearborn-st.

TO RENT—2D FLOOR, NEW BLDG., 5,000 sq. ft., west side, attrac. rental. HUMMEL & CO., Exc. Agts. West 1424.

TO RENT—3D FLOOR, 137 N. WABASH, 40x162; possession at once. C. V. McERLEAN, 39 S. La Salle-st.

TO RENT—DAYLIGHT 2D FLOOR, 5,200 ft., 7 min. from loop. 1744 Van Buren-st.

TO RENT—SPACE 18x20, LIGHT MANUfacturing. 3747 Federal-st.

TO RENT—2856 BROADWAY, 100X50 FT. $75. Waller, 953 1st Natl. Cent. 3210.

TO RENT—MFG. PROPERTY.

TO RENT—3 STY. AND BASMT. BLDG., 308 S. Green-st., nr. Jackson-blvd.; light 3 sides. New 1 story bldg. 75x118, 312 S. Green-st.; daylight bldg.; steam heating plant. MILTENBERG & GUETTEL, 108 La Salle-st.

TO RENT—
FLOORS—BUILDINGS—STORES
in all business districts.
Call or write for our complete list.
PAUL C. LOEBER & CO., 21 N. LA SALLE.

TO RENT—IN BRADLEY BUILDINGS.
FLOORS, with or without power.
STORAGE SPACE.
J. & HARLEY BRADLEY,
Phone Monroe 146. 217 N. Desplaines-st.

TO RENT—GOETZ BUILDING,
S. W. Cor. Orleans and Austin, 6,100 sq. ft. basement space; good light; power if desired.
GEO. W. FAIRWEATHER, Agent,
134 S. La Salle-st. Tel. Franklin 214.

TO RENT—1,000 TO 50,000 SQ. FT.; GOOD light; low insurance; 40c gas; central location; convenient shipping. 522 S. Clinton. E. B. Mower. Wabash 6816.

TO RENT — SMALL MFG. SPACES WITH and without power. 115 E. S. Water-st. Steam heat and elev. JOHN R. MAGILL & CO., 35 N. Dearborn-st. Central 7900.

TO RENT—COMPLETE LIST OF STORES, floors, buildings on North and West Sides. ALBERT H. WETTEN & CO., 108 S. La Salle.

TO RENT—6,000 SQ. FT., POWER OPT., sprinkled, large elev., light 4 sides, sidetrack. 22d and Jefferson-sts. Wendnagel.

TO RENT—SITES AND FACTORIES WITH or without rail and dock; will build. McKEY & POAGUE, 133 W. Washington-st.

TO RENT—BUILDINGS.

TO RENT.
1904-1906 Prairie Av.
DOUBLE BROWN STONE RESIDENCE containing 23 rooms, 7 bathrooms. Costly interior finish. STEAM HEAT. ELECTRIC LIGHT. Over 20,000 sq. ft. floor space. Lot 100x178 to 24 foot paved alley. 2 STORY BRICK GARAGE, 80x30. Excellent location for commercial purposes, SCHOOL, PUBLISHING HOUSE, MAIL ORDER BUSINESS, OR SANITARIUM.
RENT $3,600 YR. WILL MAKE TERM LEASE.
W. K. YOUNG & BRO., BANK FLOOR
MARQUETTE BLDG., Dearborn and Adams.

TO RENT—BUILDING, 1721-29 N. WELLS-st., for light manufacturing purposes; first class bldg., in good repair; 3 floors; light all sides; good street frontage. Apply Renting Office, 1706 N. Wells-st. Phone Lincoln 5732.

TO RENT—NEW 1 STY. BLDG., 312 GREEN-st., nr. Jackson-blvd., 75x118; day lt. space. New 3 sty. and base. bldg., 308 S. Green-st.; light 3 sides; 50x118.
WHITE & TABOR, 139 5th-av.

TO RENT—22 W. LAKE-ST., NEAR STATE; will build to suit tenant; lot 26¼x147 ft.; attractive rent.
WM. G. CARLISLE, 180 N. Dearborn-st.

TO RENT—HOTELS.

TO RENT—N. W. COR. CLARK AND ERIE, new 42 room hotel; ready Oct. 1; building being remodeled throughout and equipped with all conveniences. FRANK S. PAGIN & CO., 32 W. Washington-st.

TO RENT — LOOP HOTEL, 28 ROOMS; $1,500 a year. 411 to 419 Plymouth-pl. Phone Harrison 2430.

TO RENT—HALLS.

TO RENT — 3 NEW, MOD. LODGE AND recital halls, 2d fl., $10 up; new f. p. $500,000 theater blk., opp. Bismarck Garden; 28 billiard and b. alleys, cafe, bank, Turkish baths. Albert Fuchs, 821 Sheridan. L. V. 325.

TO RENT—HALL—1721-1729 N. WELLS-ST., near Lincoln Park and North-av.; finest dance hall and floor in the city. Apply Renting Office, 1706 N. Wells. Phone Lin. 5732.

TO RENT—FARMS.

TO RENT—TWO GOOD FARMS, ONE CONtaining 1,000 acres and one 440 acres; all ployed and ready for crop; 3 and 5 miles east of Cando; all new buildings; good water, good pasture, and no stone; they are two of the best farms in the state of North Dak.; will sell stock and machinery sufficient to run both farms; half cash, balance on time. Write Owner to Box 1022, Cando, N. D.

TO RENT—80 A. OR LESS; HOUSE, barns, good water. WILLIAM TILLMAN, Highland Park 893Y1.

TO RENT—MISCELLANEOUS.

TO RENT—IF YOU ARE IN THE MARKET for buildings, stores, or floors, write us. ALEX. FRIEND & CO., 29 S. La Salle-st.

TO RENT — BUILDINGS, STORES, AND floors in all parts of the city. Send for list. WILLIS & FRANKENSTEIN, 110 S. Dearb'n.

CASTOFF CLOTHING.

S. GORDON. PHONE CANAL 947.
1415 S. HALSTED-ST.
To supply the big demand of our customers, the largest dealer in used clothing in Chicago will pay the price for your suits, o'coats, shoes.

WILLIAMS, EISENSTEIN & CO., 1631 SO. Ridgeway-av., pay better prices than any one for gents' clothes, shoes, fur lined coats; postal; will call. Lawndale 9807 or 4238.

LEVINE PAYS 50 PER CENT MORE THAN OTHER DEALERS FOR GENTS' CASTOFF CLOTHES; ALSO FUR LINED COATS. 175 N. HALSTED. MONROE 2337.

CHAS. & CO., 9 W. 31ST. PH. DOUG. 6313. To supply big demand of 2 stores will pay high prices for used suits, o'coats, shoes.

BEN'S SECOND HAND STORE PAYS best prices for ladies', gent's clothing and furniture. Douglas 8909. 331 E. 35th-st.

LUCY GOODMAN, 2315 S. STATE-ST., buys high class ladies' and gents' clothing, furs, bric-a-brac, furn., etc. Tel. Cal. 1288.

DANNENBERG & SIEGEL, 212 N. CLARK-st., pay better prices for castoff clothing than any one else. Phone Franklin 5975.

SILBERSTEIN, 1231 N. CLARK, BUYS LAdies' and gents' used garments. Sup. 3350.

GOLDSTEIN, 1351 S. UNION, PAYS PRICE for castoff clothing; postal. Monroe 2565.

CAMERAS, KODAKS, ETC.

$85 5X7 CONLEY, 7¼ IN. TURNER-REICH ser. II, F:6.8 lens, in Comp. shutter, case, hldrs., $42. DAVID STERN CO. [The National Camera Exchange], 1047 W. Madison-st. In business since 1885.

$55 3A ANSCO SPC. 6.3 OPTIMO SHUT. $32.75. Cameras, kodaks, bought, and exchanged. Acme Camera Co., 21 N. Wabash-av.

1A F. P. KODAK, R. R. TYPE, $9.50. Cameras and Kodaks bought or exchanged. Central Camera Co., 124 S. Wabash-av.

FOR SALE—URBAN MOV.-PICT. CAMERA and tripod. Address M B 429, Tribune.

DOGS, BIRDS, POULTRY, ETC.

PRINCE CHARLES, YORKSHIRES, 2 SMALL white Pomeranians, year old. 3625 Cottage Grove.

CLASSY BOSTON PUPPIES, ALSO GROWN dogs. English bulls. Home of Phelan's Jackie and Gentleman Jack. 2216 Indiana-av.

HIGH CLASS BOSTON PUPPIES AND grown dogs; English bulls. 2216 Indiana-av.

REAL ESTATE FOR SALE.

CENTRAL.

FOR SALE—BARGAIN HUNTERS, ATTENtion—Can purchase property on Wabash-av., opp. Coliseum, for $700 per foot, including building worth $10,000, and lease for about 7 per cent net for 25 years. W. A. Merigold & Co., 407 Rector Bldg.

FOR SALE—80 ACRES ON NORTH-AV. SECtion line corner, $2,000 per acre. Might accept $40,000 in other real estate, good apartment or stores. W. A. PRIDMORE, 139 North Clark-st. Central 1212.

FOR SALE—3024 MICHIGAN-AV., DANDY location for autos and accessories; 21x100 ft., with a 3 story and basement brick bldg. W. H. McCLELLAN, 29 E. 31st.

APARTMENTS—SOUTH SIDE.

FOR SALE— CASH BARGAIN.
SIX APARTMENT BUILDING,
CORNELL-AV., in HYDE PARK,
Near PARK, LAKE, and ILLINOIS CENT.
RENTS $5,800 yr. Mtge. to suit.
6 and 7 rooms, 2 baths; sun parlors and sleeping porches.
OWNER must sell. MAKE OFFER.
Might Take Clear Trade.
[A.] BAIRD & WARNER,
29 S. La Salle-st. Central 8300.

FOR SALE—SOUTH SIDE 2 FLAT BRICK; 5 and 6 rooms; hot water heat; hardwood throughout; tile vestibule and bath; screen porch; garage; fine yard; street improvements all in; Rock Island transportation; price $5,800.
Vacant, 33 1-3x160 ft. on Prairie-av., near 77th-st.; price only $550.
D. A. McGILVRAY,
Went. 4696. 6900 Lafayette-av., nr. State.

FOR SALE—SOUTH JACKSON PARK'S BIGGEST 6 FLAT BARGAIN.
New 5 room 6 flat building on 67th-pl., bet. Dorchester and Stony Island-avs.; sleeping porches and sun parlors; steam heat; mahogany trim; beautiful marble entrance; rent $2,868 a year; all rented; cost $35,000 a year ago; owner going to Europe; will let it go for $22,000. HAMILTON BROS., 63d and Champlain-av. Eng. 8950. [Marvin.]

FOR SALE—NEW, MODERN, UP TO DATE brick and stone 2 flat buildings in Auburn Highlands. New, desirable residence district. Good transportation. Will be sold for less than cost to close estate. Rare opportunity for close buyers. Call today.
BUSCH BROS.,
1136 W. 79th-st. Phone Stewart 6748.

FOR SALE—OR EXCHANGE—
A new, high grade 6 apartment bldg., 5 rooms; all rented; sun parlors; large private rear porches; one blk. to I. C. and surface line. Will take clear improved or vacant and cash for equity.
J. L. HESS,
7100 Yates-av. Midway 7503.

FOR SALE—BARGAIN IN 6 FLATS.
PRICE $21,500.
Mtg. $12,000. Rental $3,500.
New, Modern and Front Porches.
Owners, TAYLOR & GEDALIA,
345 E. 61st-st.
Ph. Normal 5060.

FOR SALE — N. W. COR. GREEN AND 57th-sts., 2 story stone front containing four 6 room apartments; rental $1,440; plenty room for flats or stores on 57th-st.; will sell on terms or take clear house in trade.
BOWERS, LIEBRANDT & O'BRIEN,
Doug. 1588. Auto. 73386. 3457 Indiana-av.

FOR SALE—COMPELLED TO SELL 2 FLAT stone front, 5 and 6 rooms; strictly modern. South Park, near 70th; just think of it. Only $6,000. Like giving it away, but must have money.
W. D. EVERHART,
MAIN 2142. 133 W. WASHINGTON-ST.

FOR SALE—TREMENDOUS BARGAIN IN a 6 flat brick, steam, electric; good location; lot 50x125; 7 rooms each; all rented for $2,160 annually; close to I. C. and Midway. For one week, $14,000; only $5,000 cash required. Address X P 303, Tribune.

FOR SALE—MUST HAVE CASH—
I am compelled to sacrifice my high grade 6 flat on Prairie-av. near 51st "L" station; 6 rooms, 2 baths each. Rents $3,240. Price only $19,500; worth $23,000. Must be seen to be appreciated. Address K D 171, Tribune.

FOR SALE—24 APARTMENT BUILDING; located in one of the exclusive residence sections in Hyde Park; all apartments have front porches; rental $13,900; mortgage, $52,000, 5½ per cent; price $89,000. Grapperhaus, Russell & Co., 1346 E. 63d-st. Hyde Park 2976.

FOR SALE OR EXCHANGE—4728-30 ELlis-av., 6 flat bldg., 7 rms., 3 baths; $50,000; rents $6,800; mtg. $25,000, 5½ per cent.
S. T. COOPER, Owner, Conway Bldg.

FOR SALE—$150 DOWN, $25 PER MONTH and interest buys two 6 room flat buildings; Princeton-av., near 49th-st.; live in one flat and rent the other; price $2,000.
F. L. LANGRIDGE, 7 W. 47th, s.w. cor. State.

FOR SALE—SIX APTS., 6 ROOMS EACH; all rooms off hall; best transportation; perfect condition; 5 per cent mtg., due 5 yrs.; all rented for $2,900; price $16,000. Address N O 337, Tribune.

FOR SALE—CALUMET-AV., NEAR 43D-st., modern SIX FLAT bldg., 6 rms. ea.; rents $2,790; mtg. $8,500. Will take $3,500 cash and bal. easy; $15,000. CHESHIRE & SHOTWELL, 4304 Cottage Grove.

FOR SALE—WILL SACRIFICE THORoughly modern cor. 12 flat bldg. near 47th-st. "L" sta.; rental $6,900; nonresident owners must sell quick. Address X E 561, Tribune.

FOR SALE—CHOICE 21-4 ROOM APT.; EXcellent neighborhood; good transportation; sell at reasonable price. Address N S 573, Tribune.

FOR SALE—20% NET—2 FLAT.
We have one modern, with garage, central Englewood, that pays big on $2,000 invest. GAY, 7057 Wentworth-av. Stewart 7893.

FOR SALE—6 FLT. BLDG. ON 36TH NR. Cottage; cheap for cash on marketable securities; $4,000 required; rentals $2,520 year. Address K 115, Tribune.

FOR SALE—BARGAIN; NEARLY NEW 4 flat, steam heat, brick, with stone front; in first class condition; ½ block Garfield-blvd.; income $1,662; nets 14%. Owner, Yards 6959.

FOR SALE—FINE MODERN 2 FLAT; STM. heat; stone front; stone porch; choice location; $6,000; terms. Address N K 849, Tribune.

FOR SALE—2 FLAT, 46TH-ST. AND OAKenwald-av., 30x112; h. w., steam, elec.; rents $75; $6,500; $1,000 cash; easy terms. J. H. GOSS, 1362 E. 63d-st. Midway 177.

FOR SALE—TO COLORED PEOPLE.
Wabash-av., nr. 47th-st., 2 story brick flat, 6 and 7 rooms; bath and gas; $3,900. F. L. Langridge, 7 W. 47th, s. w. cor. State.

FOR SALE—MODERN 6 FLAT, 4 ROOMS and s. p.; good income; consider trade. Address X E 474, Tribune.

FOR SALE — OWNER WILL SACRIFICE large, high grade new 6 flat; excell. loc.; ½ blk. Jackson Park. Hyde Park 7580.

FOR SALE—NEED CASH NOW, SACRIfice modern 2 flat, restricted dist.; all imp. in and paid; $7,600. Owner, Black 3855.

FOR SALE—MODERN 6 APT. BLDG., NR. 58th L station; rent $3,120; price $19,000. Address M 477, Tribune.

FOR SALE—BIG BARGAIN—KIMBARK-av., nr. 53d-st.; rents $1,980; $15,000. E. N. WEART & CO., 25 N. Dearborn-st.

FOR SALE—2 FLAT, BRICK, STEAM, 5 AND 6 rooms; Washington Pk. sub. 6147 Eberhart-av.

FOR SALE—2 STORY BRICK, 6 AND 8 rooms, hardwood floors and trim, gas, elec., mod. improv.; fur. heat. 5914 S. Ada-st.

FOR SALE—WILL SELL EQUITY IN 36 apt. building, South Side; income $18,000; excel. location. Address N J 508, Tribune.

FOR SALE—6 FLAT, 5 RMS., NEW BLDG.; rents $3,000; mtg. $11,000; must sell; $18,509. CHATAIN & CO., Drex. 8321.

FOR SALE—BARGAIN—2 FLAT; STONE frt.; steam ht. 5733 Peoria. Ph. Went. 6658.

FOR SALE—2 FLATS; RENTS $135 A MO.; 2 auto stalls; owner. 5719 Indiana-av.

APARTMENTS—NORTH SIDE.

FOR SALE—NEW 18 FLAT IN BIRCHWOOD, west of Clark-st.; must be sold to settle claims, etc.; 4 and 5 rooms; extremely high grade; rents about $8,600; mtg. $41,000. Best offer within ten days, cash or trade, takes it. Excellent investment. Address N A 236, Tribune.

FOR SALE—$7,000; $1,000 CASH BUYS dandy modern 2 flat in Edgewater e. of Clark; nothing else around here less than $8,000; owner leaving city; land value $150 ft. See this quick; it will sell this week. Keith-Reivenburgh, 1227 N. Clark. Sup. 9263. Dept. A.

FOR SALE—BARGAIN; 2 FLAT CORNER bldg. in Ravenswood; excellent location for painter or plumber; value $9,000; will sacrifice for quick sale; terms. Address M T 862, Tribune.

FOR SALE—BEAUTIFUL HIGH CLASS residential 2 flat bldg.; 7 rms., 2 baths; 4 garages; lot 55x165 ft.; next to lake, overlooking Saddle and Cycle Club, 917 Foster-av. Edgewater 5868.

FOR SALE—3 FLAT BUILDING—
Cost $13,000 to build; ground value $65 a foot; good district; well rented; good tenants; mortgage $6,500; will trade. Address X E 491, Tribune.

FOR SALE—BEST NEW 3 APT., N. EDGE., near lake and L; 1214 Glenlake-av.; 6 large rooms, sun parlors and sleeping porches each; strictly modern; immediate possession to quick cash buyer. Phone Owner, Edge. 7066.

FOR SALE—BARGAIN, NEW MODERN 6 fl., 4-5 rms.; stove and furnace; 30 min. loop; Ravens. L. Phone Monticello 5886, owner.

FOR SALE—ROGERS PK., NEARLY NEW 3 flat, brick and frame; rent $624; lot 50x150; space for another bldg.; price $4,900. G. W. WALKER, 7117 N. Clark. Rog. Pk. 943.

FOR SALE—NEW HIGH GRADE 3 APT., 35x150, 4750 Dover-st.; 5 rms., s. p., sleeping porches; French panel ivory dining rooms; $15,000, 1-3 cash; might trade. JOHNSON, 1st.

FOR SALE—N. STATE-PKWY., STONE front; 30 ft.; 3 story and basement dwelling; 6 bedrooms; 3 baths. J. L. FLOYD, 35 N. Dearborn-st.

FOR SALE—4613 LINCOLN-ST., 4 FLAT; one tenant; steam heat; inc. $5,000; price $11,000, nets 12½%. BURHANS, ELLINWOOD & CO., 25 N. Dearborn. Rand. 3886.

FOR SALE—RAVENSWOOD NEW 2 FLAT brick bldg., 5 and 6 rooms, sun parlors; 30 ft. lot; fine transportation; need money; must sell; $7,000. Address L X 182, Tribune.

FOR SALE—NEARLY NEW 6 APT. BUILDing in North Edgewater; bargain at $23,500; can be handled with $7,500 cash. Address owner, N J 485, Tribune.

FOR SALE—6 FLAT, MARGATE-TER., NR. Sheridan-rd. and lake; price $38,000. Address X P 150, Tribune.

FOR SALE—OR EXCH., MOD. 2 FLAT AND up to date 3 flat br. ... reas. H. P. IRMITER, 6406 N. Clark-st.

FOR SALE—NEW 3 FLAT IN ROGERS Pk.; large rooms; only $15,000; trade for smaller property. Address X P 111, Tribune.

FOR SALE—ROGERS PARK; MUST SELL my modern 3 flat bldg., near Loyola; make offer. Address N K 585, Tribune.

FOR SALE—APARTMENT BLDGS. NEAR Sheridan and the lake. Will exchange. JOHN T. O'CONNELL, 69 W. Washington.

FOR SALE—EDGW. NEW 6 FLT., 5 RMS.; furn. and stove h.; rent $1,968 yrly.; $18,800; owner. Address J 530, Tribune.

FOR SALE—BRICK 2 FLAT, NEAR GRANville L sta.; $5,500.
PAUL E. HARTUNG & CO., 6175 Broadway.

REAL ESTATE FOR SALE.

APARTMENTS—NORTH SIDE.

FOR SALE—
New stove heated 3 flat, near Irving Park, cor. lot 50x125; close to C. & N. W. station and surface lines; all rented; $17,500; terms. [J. E. R.]
CHANDLER, HILDRETH & CO.,
56 W. Washington-st. Cent. 5151.

FOR SALE OR EXCHANGE—NEW HIGH GRADE NORTH SIDE 3 APT. BLDG., OVERLOOKING LAKE; LOT 42x173; 7 RMS., 2 BATHS; DRIVEWAY; PRICE $36,000; ALSO HIGH GRADE 6 APT.; 60 FT. LOT; PRICE $60,000. ADDRESS M O 440, TRIBUNE.

FOR SALE—ROGERS PARK, BLK. BIRCHwood L sta. and lake, new 3 apt. bdg., 6 rms., 2 showers, sun parlors, sleep. porches, ivory finish throughout; just completed; terms to suit. Apply CHARLES SCHUBERT & CO., 5450 N. Clark-st. Rav. 48.

FOR SALE—EXCEPTIONAL BARGAIN. $4,300—2 STORY BRICK FLAT BLDG. Webster-av., near L station; worth $6,000. You can easily borrow $3,000 on it; owner wants to get rid of it quick. WM. C. HEINEMANN & CO., 10 S. La Salle.

FOR SALE—ELEGANT 36 APARTMENT building, choice section Rogers Park, near lake; built 1915; cash price $150,000; mortgage $85,000; rent $21,500 year. Take clear flat or store, vacant and cash. Owner. Address M 462, Tribune.

FOR SALE—OR EXCHANGE—24 APARTments; modern, steam heat, 4 and 5 rooms; near elevated and steam roads; mortgage $60,000; price $80,000; will consider smaller improved or improved farm. Address X E 186, Tribune.

FOR SALE—ONLY $18,000 FOR MODERN 6 flat, Buena Park, on Kenmore-av., near Buena-av. Fine location. BIG SACRIFICE TO CLOSE AN ESTATE. [L.] WILLIAM A. BOND & CO., 25 N. Dearborn-st.

APARTMENTS—N. W. SIDE.

FOR SALE—DUPLEX APARTMENTS.
BRICK, 5 ROOMS, 30 FT. LOTS.
Best material and workmanship, complete, with every modern convenience, choice of furnace, steam or hot water heat [separate plants].
PRICES $6,500, $6,800 AND $7,200, on easy terms of payment.
These are real bargains, which cannot be duplicated for $500 to $1,000 more in any other location easily accessible. SEE THEM TODAY. Take Cicero-av. car to Wellington-av., 2 blocks south of Belmont-av. Office open every day.
KOESTER & ZANDER,
143 N. Dearborn-st.

FOR SALE — BARGAIN, NEW 2 FLAT brick, lot 30x125, building 24x52; 2-6 rms. and sun parlor; oak and birch trim; s. h.; 3 blks. to L; mortgage $4,500, 5 years, 6 per cent. LACKNER & BUTZ SONS, 111 W. Washington. Main 2811.

FOR SALE—GET A HOME AND AN INcome. See those high class new 2 family homes at 5129 and 5135 Crystal-st. Fine 5-6 room apts.; tenants in 1st flats; easy terms. KNUT ETSEL, 5411 Chicago-av.

FOR SALE—HOME WITH INCOME, TWO flats, 5 rooms each; cement basement; 35 foot corner lot; paved street; price $3,900, $500 cash. Keys at 3950 N. Cicero-av.
KOESTER & ZANDER, 143 N. Dearborn-st.

FOR SALE—MUST SELL 6 FLAT STEAM heat bldg. on Kedzie-blvd., Logan Square; rent $2,520; price $16,500. F. E. EGGERS, 1931 Milwaukee-av.

FOR SALE—BIGGEST SNAP IN CITY.
2 flat, $6,750.
5 and 6, 33 ft. lot, h. w. heat, 1st floor. 720 Ridgeway-av. Humboldt 1475.

FOR SALE—2 FLAT FRAME, 2858 DAWson-av., 4 rooms and bath; bargain at $2,800; easy terms. Telephone Central 6702. Room 609, 111 W. Monroe-st.

FOR SALE—BRICK 2 FLAT, 6 ROOMS, $200 cash, balance monthly. 3347 Cullom-av. Discount if sold at once. MR. CULLOM, Owner, Central 6702, 111 W. Monroe-st.

FOR SALE—2 STORY BRICK BLDG., HOT water heat, sun porches, and all modern. Call at 2216 N. Avers-av. Bel. 7920.

FOR SALE — 2 NEW 5-5 RM. BRK. BL., priv. porch, tile baths, mod.; $6,400; terms. 4533-37 N. Harding-av. Owner. Irving 3670.

APARTMENTS—WEST SIDE.

FOR SALE—JACKSON-BLVD., NEAR Garfield Pk., 2 flat, 7 rm.; rentals $1,200 yr.; h. w. heat; 1st mtg. $6,000, 5½ per cent; sacrifice.
GORDON, LAPIN & CO., 19 S. La Salle-st.

FOR SALE—2 FLAT BRICK, 6 AND 6 R.; rent $480; price $4,200. Terms. Whiteside & Wentworth 3233 W. Madison.

FOR SALE—2556 WASHINGTON-BLVD., 2 fl., $1,800. LUTHMERS, 139 N. Clark-st.

BUSINESS PROPERTY—SOUTH.

FOR SALE—WE OFFER 60 FT. OF VACANT business frontage on 71st-st., nr. South Shore-blvd. and I. C. sta.; considered by wise real estate man the section with the biggest future in Chicago; our price is $30 per ft. less than any of the adjoining property; real buyers investigate, it would be worth your while. BACH & ADELSON, Exclusive Agents, 6 N. Clark-st.

FOR SALE—E. 53D-ST., NEAR I. C. Depot, between two large theaters; 3 story brick store and four flats, stove heat; garage in rear; store rents $90; price $18,000; half cash, balance 5½%.
JOHN A. CARROLL & BRO.,
53d-st. and Lake Park-av.

FOR SALE—S. W. COR. 47TH AND ARCHer, vacant triangular block, fronting three streets; will be transfer point soon; have just sold 14 acres opposite for a large factory; price $15,000; no trade; good opportunity for profit. FRANK S. PAGIN & CO., 32 W. Washington-st. Rand. 729.

FOR SALE—53D-ST. BUSINESS VACANT, near I. C.; 55x150; price $150 a ft.
FRANK H. LANG, BANK FLOOR,
40 N. Dearborn-st., cor. Washington.

FOR SALE—RACINE-AV., ADJ. L DEPOT, nr. 63d-st., 4 stores, 75x55x125 ft.; rents $864; $7,250.
E. N. WEART & CO., 25 N. Dearborn-st.

FOR SALE—N. W. COR. EBERHART-AV. and 63d, 132x125, at lowest price ever offered for E. 63d-st. property.
S. FISHER, 719 E. 63d-st. Wentworth 37.

BUSINESS PROPERTY—NORTH.

FOR SALE—HAVE WHAT I BELIEVE TO be an exceptional corner with big future on one of the best business streets on the North Side. Need immediate cash. Will discount price accordingly for a quick sale. Address N S 322, Tribune.

FOR SALE—N. W. COR. LINCOLN-AV. and Berenice; 86 ft.; bargain. WEBER, 1132 Columbia-av. R. P. 4691.

BUSINESS PROPERTY—N. W.

FOR SALE—MUST SELL LINCOLN-AV. business property; rent $1,800; mortgage $10,000; only $6,000 needed to swing deal. Address L 572, Tribune.

FOR SALE—BARGAIN; ON NORTH-AV., live location, 3 story brick bldg., store and 3 flat; owner must leave city; sacrifice at $13,000. JAHNKE & SONS, 1607 N. Kedzie-av.

FOR SALE—ACC'NT SICKNESS, PROPerty with saloon; transfer cor. Address J 563, Tribune.

GOOD SALOON CORNER CHEAP. OWNER. 3759 Armitage-av.

BUSINESS PROPERTY—WEST.

FOR SALE—42½X125 FT., S. E. CORNER Loomis and Adams, 20 ft. alley, improved; rental $1,440. Address N J 453, Tribune.

FOR SALE—SNAP; N. W. COR. LAWNDALE and 18th; 2 stores; 5 liv. rms.; 48x125 ft. lot; 8 ft. basement. Lawndale 3184.

HOUSES—SOUTH SIDE.

FOR SALE — WELL BUILT HOMES, 63D-pl. and Springfield-av.; 5 rooms, large front and rear porches, complete bathrooms, fine electric light and plumbing fixtures, hardwood floors, gas; cement walks; lot 30x125, all fenced; best houses in Chicago for the price; 1 block from street car, 3 blocks from railroad station; price $2,550 to $2,650; easy terms. Agent on premises.
NEWTON B. LAUREN & CO.,
110 S. Dearborn-st.

FOR SALE— OR RENT 5 YEARS—
COR. HOUSE, 4458 ELLIS-AV.
Three story stone east front house, south side exposure, 11 rooms, sunshine in every room, steam heat, electric light, 3 baths, hardwood throughout in different woods, hardwood floors; a complete home, built by owner; easy terms. M. L. SWIFT.

FOR SALE—SPECIAL SACRIFICE.
Bedford stone residence; corner lot; 9 rms.; oak throughout; steam; Prairie-av., north of 47th-st.; price $5,500; terms.
H. J. COLEMAN & CO.,
Ph. Oakland 36. 4729 S. State-st.

FOR SALE—8 ROOM BRICK RESIDENCE, Ingleside-av., between 65th and 66th-sts., prettiest street in Woodlawn; strictly modern; fine locality; hot water heat, heated garage. Cash, $7,000. Phone Midway 1472.

FOR SALE—NINE ROOM BRICK RESIdence, 2 baths, oak trim, furnace heat, lot 29x125; a bargain to party who means business. 1475 W. 72d-st.

FOR SALE—4850 FORRESTVILLE-AV., 10 rm. brick house; steam, electricity, hardwood, 2 baths; mtge. $3,500; $4,000 buys the equity. MARK R. KIMBALL, 39 S. La Salle.

FOR SALE—WOODLAWN, COZY 7 ROOM home; h. w. heat, elec., yard, porches; leaving city; snap. 6647 University-av. Mid. 224.

FOR SALE—7 ROOM HOUSE, 6609 PARNELL-av., Englewood; lot 40x130; worth $4,500; sacrifice for $3,500. Easy terms. Telephone Central 6702. Room 609, 111 W. Monroe-st.

FOR SALE—NEW AND OLD COTTAGES from $1,800 to $4,000; $100 down, $15 a month; 2 flats, $500 down. BOWES JR., 5905 S. Ashland-av.

FOR SALE—HIGH CLASS RESIDENCES and choice vacant at low prices and convenient terms. FRANK I. BENNETT, 7050 Euclid-av. Phone Midway 1387.

FOR SALE—OR EXC.—MY HOME, 10 RMS., 2 baths; 2 sep. lav.; garage 2 cars; So. Side; $11,000; clear. Want smaller or 2-3 flat. Address K 507, Tribune.

FOR SALE—7947 S. MAY-ST., 5 R. HIGH class bungalow; eq. cheap for cash. Owner, Stew. 2699.

FOR SALE—50X185 FT., STEWART-AV.; frame house, 8 rooms; barn; $3,000. Owner, 7110 Stewart-av.

FOR SALE—LEAVING CITY, MUST SELL at once my 7 rm. home, h. w. heat, good trans. 6647 University-av. Midway 224.

FOR SALE—$8,750; COST $50,000; MOST beautiful brick house in Kenwood. BENJ. BISSINGER, 69 W. Washington-st.

FOR SALE—DANDY LITTLE 7 R. HOME. H. P., steam h., vac. clnr., sleeping and dining porches; reas. Drexel 2341.

HOUSES—SOUTHWEST SIDE.

FOR SALE—MY NEW 5 ROOM BUNGAlow; price $3,675; only $100 down, balance monthly. Get key at 5800 S. Kedzie-av. Prospect 9700.

REAL ESTATE FOR SALE.

HOUSES—SOUTHWEST SIDE.

FOR SALE—$4,600; DESIRABLE DEtached 6 rm. house; $200 down, balance $35 per mo., including interest. Winchester-av., nr. 57th. Owner. Address L J 430, Tribune.

HOUSES—NORTH SIDE.

FOR SALE—OWNER LEAVING THE CITY is compelled to sell very attractive 8 room stucco residence in beautiful residence section; fine trees, shrubs, and beautiful homes all around the property. The neighborhood is like a park. It is near Devon-av., handy to Clark-st. and Broadway car lines; also close to N. W. R. R. station. House is in the pink of condition and open for inspection. Hot water heat; also improved gas heater; latest style inverted electric light fixtures; metal weather strips on all windows; a gem of a basement, etc. Price only $6,000; cost much more; mtg. $3,800; will sell equity on easy terms. J. B. ACKERMAN, 69 W. Washington-st. Phone Randolph 20..

FOR SALE—BEAUTIFUL SHERIDAN-RD. home, located in Birchwood; 8 rooms, large living room and 4 large, light bedrooms. House of brick and frame construction; large lot, 51x176, with terraced grounds, fine shrubbery and trees; ½ block to water's edge. This is an exceptional bargain; $15,000; terms if desired. BALYEAT & SMITH, Exclusive Agents. Phone Rogers Park 2917.

FOR SALE—A GARDEN OF REAL CALIfornia bungalows, built on three solid blocks, in beautiful West Ravenswood. Ready to occupy. Private sun parlors, dining porches. Large lots. Near "L"; $4,700 up. Terms. Office Monticello and Wilson-av. Irving 991, or NELSON & LEWIN, 111 W. Wash.-st. Franklin 1453.

FOR SALE—STUCCO AND CEMENT BLOCK 8 room residence; h. w. heat, elec. lights, newly decorated, strictly modern; near Irving Park N. W. L station. Must have $1,000 down, balance easy monthly payments. JOHN HEIM, 3148 N. Ashland-av.

FOR SALE—6 ROOM HOUSE, RAVENSwood; brick foundation; furnace heat; 37½ ft. lot; southern exposure; must sell; $3,700. Address N A 412, Tribune.

FOR SALE—NOR. EDGEWATER BARGAIN; modern 7 room home; hot water ht.; lot 33x125; $5,800.
ROY E. KNAUER & CO., 6168 Broadway.

FOR SALE—BIRCHWOOD—ROG. PARK. Homes, large list; auto at office; estb. 1894. George C. Moore & Son, Birchwood L sta.

FOR SALE—NEAR LOYOLA STATION, very desirable 7 room residence; cozy home; $6,000; terms. 6522 Newgard-av.

FOR SALE—MY 7 ROOM HOUSE; LARGE lot. 3884 Greenview-av. Make me offer. F. W. HARRIS, 208 N. 5th-av. Main 1210.

FOR SALE—SACRIFICE—619 OAKDALE-av., nr. Broadway, 6 rms., brick, modern; easy terms.

FOR SALE—BY OWNER, 2 STORY MODern house in Edgewater; hot water heat. Ph. Ravenswood 7184.

FOR SALE—BRICK HOUSE ON FINEST street in N. Edgewater; $7,500.
PAUL E. HARTUNG & CO., 6175 Broadway.

FOR SALE—MODERN 6 RM. HOUSE, 4920 N. Robey-st. Phone Ravenswood 331.

FOR SALE—BARG.; MOD. 7 RM. RES.; 33 ft. lot; garage; good trans. Well. 7397.

FOR SALE—HOUSE, 9 R., ON BITTERsweet-pl. B. ULRICH, 40 N. Dearborn-st.

FOR SALE—2 STORY FRAME BARGAIN. 2249 N. Kenneth-av.

HOUSES—NORTHWEST SIDE.

FOR SALE—GENUINE BARGAIN, 10 RM. three story brick house; stone front. 1321 N. California-av., overlooking Humboldt Pk.; oak finish; steam heat.
J. H. McCORTNEY & CO.,
1210 Chamber of Commerce. Main 1010.

FOR SALE—REAL BARGAIN—MODERN 6 R. house and lot, 125x126; rapidly increasing value; fruit, shade; modern henhouse; 70 hens; growing vegetables; leaving city; value $6,000; best cash offer for $4,000 equity. Owner. 5044 Addison-st. Phone Irving 7253.

FOR SALE — WILL SACRIFICE 3240 W. North-av., near Western-av.; terms; 50 foot front. Phone Central 2642.

FOR SALE—GOOD 6 RM. 2 STORY RESIdence, 30x125 lot; $3,700; easy terms. PISCHEL & SON, 4017 Milwaukee-av. Irving 372.

FOR SALE—IRVING PARK, BEAUTIFUL new brick bungalows, 3615-51 N. St. Louis-av., conv. to C. & N. W.; 3 car lines; prices $3,950 and up. Irving 3762.

FOR SALE — LOGAN SQUARE; FRAME house; splendid loc., light both sides; bargain for cash. Owner, 3454 Wrightwood-av.

FOR SALE—5 ROOM HOUSE IN REstricted residence district; 6 ft. lot. Bargain if taken quick. F. H. Nelson, Irv. 1972.

FOR SALE—10 RM. RESIDENCE, CHEAP; Irving Park; all mod. imp. R. W. Short, 3822 Sheffield-av., Chicago. Lake View 4995.

FOR SALE—FINE STONE STUCCO RESIdence, 2 lots, barn; $3,600. 1829 N. Kildare.

HOUSES—WEST SIDE.

FOR SALE—729 S. KARLOV-AV., MODern 2 flat, stone front, 6 and 6 rooms, separate furnaces, excellent transportation; pressed brick cottage in rear; must sacrifice. For particulars phone Rockwell 3132.

HOUSES—MISCELLANEOUS.

FOR SALE—TREMENDOUS SACRIFICE—I have just completed a modern 9 room residence, sun porch and sleeping porch, every modern convenience, beautiful grounds; for good reasons will sell at a big sacrifice and make easy terms. Answer this ad. if you want a new $17,500 home for $13,500. Address M T 127, Tribune.

VACANT—SOUTH SIDE.

FOR SALE—
LAKE SHORE FRONTAGE,
112X143, FRONTING DIRECTLY ON LAKE, NEAR 40TH-ST.
PRICE $100 FT. Cheap at $200.
Within 2 blocks of I. C., Kenwood L and surface line cars.
A COURT BUILDING of 1-2-3-4 room apartments erected on this property will command rents equal to any $200 to $250 ft.
PROPERTY.
W. K. YOUNG & BRO., BANK FLOOR,
Marquette Bldg., Dearborn and Adams.

FOR SALE—150X125, SOUTH SHORE DIStrict; ripe for 12 apts.; one block from Bryn Mawr sta.; bargain at $76 per ft. Also others. F. P. Basko & Co., 170 W. Washington-st.

FOR SALE—
N. E. Cor. 83d-st. and Paxton-av., 150x125 ft.; price per ft., $18.
JAMES G. BARSALOUX,
1501 E. 63d-st. Tel. Hyde Park 10.

FOR SALE—40 FEET AT SOUTH SHORE [restricted]; only $50 per foot; sacrifice for quick sale. P. J. McDONAGH, 2636 E. 75th-st.

FOR SALE—VACANT SOUTH SIDE TRANSfer corner, $20,000 cash. Leased for 99 yrs. yielding almost 8 per cent net. Address N X 234, Tribune.

FOR SALE—40 FT. LOT, DORCHESTER-av., near 82d-st.; must sell; $625 cash. Address N K 190, Tribune.

FOR SALE—30 FT. ON EAST END-AV., SO. of Jackson Park; only $2,400. FRANK M. DOOLEY, 1929 E. 71st-st.

FOR SALE—THE CHEAPEST VACANT ON Michigan-av., near 31st-st.; ripe for auto business. HOBBS & GRUBB, ... E. 31st-st.

VACANT—SOUTHWEST SIDE.

FOR SALE—FULLY IMPROVED LOT, 30X125; must sacrifice; bargain for some one; small monthly paymts. Address L 101, Tribune.

VACANT—NORTH SIDE.

FOR SALE—OWING TO A CHANGE IN OUR building plans we will sell one of the best factory sites in Ravenswood, near N. W. sta., 100x150 ft.; suitable for light mfg. bldg. or similar purposes, at $25 per ft. under actual value for quick cash deal. WARD & CO., 730 N. Franklin.

FOR SALE — VACANT CORNER 58X125, Lawrence and St. Louis-avs. Ripe for business block. Now exceptionally low price for quick sale.
HENRY E. STRASSHEIM & CO.,
5026 Broadway. Edge. 3302.

FOR SALE—SAC. EXCEPTIONAL BUS. vacant, 346x157x110 ft., on Lincoln, Wilson, Eastwood-avs. Kelley Cagney, 4600 Lincoln.

FOR SALE—FINEST BUSINESS CORNER on Sheridan-rd., near Wilson-av., ripe for stores and furnished apts.; 96x124; price $65,000. Address N M 506, Tribune.

FOR SALE — KENMORE-AV., NEAR Catalpa, 100x150, no restriction. A. H. WEIGLE, 5062 Kenmore-av. Ph. Sunnyside 8502.

FOR SALE—COR., NR. LAKE; RIPE FOR small apartments; 200 feet frontage; pr. only $20,000. Address H N 232, Tribune.

FOR SALE—116 FT., CHASE-AV., NR. L and Sheridan-rd. Price $250 per ft. Address X P 151, Tribune.

FOR SALE—50 FT., SOUTH FRONT, ON Howard-st., nr. Ridge-blvd., $80 per ft. Will be worth $150 in spring. Address M K 298, Tribune.

VACANT—NORTHWEST SIDE.

FOR SALE—SNAP; INVESTIGATE AT once; inside city limits, Northwest side; very choice one acre of ground; rich soil; cement sidewalks in; 2 blocks from street car; special price, $1,775; $200 cash, bal. easy monthly payments. Address L X 135, Tribune.

FOR SALE—2 LARGE BUILDING LOTS, Jefferson Gardens, worth $850 each; will sacrifice $450; easy terms. Telephone Central 6702. Room 609, 111 W. Monroe-st.

FOR SALE—25 FOOT LOT, COR. ST. LOUIS and Noble-av. Terms. G. E. OGLE, 8535 Ellis-av.

VACANT—WEST SIDE.

FOR SALE— BARGAIN. FOR SALE—
Section and section line corner,
S. W. Cor. Chicago and Harlem-avs.
100x183. Ripe for improvement.
Price $10,000. $4,000 cash.
HALEY, O'CONNOR & CO.,
4806 W. Chicago-av. Austin 1100.

FOR SALE—FUTURE TRANSFER CORner, 39x125; sacrifice price $2,500; half cash, bal. monthly. Address L 220, Tribune.

FOR SALE—$300 TAKES $1,700 EQUITY IN 50 ft. bus. cor., 1 blk. to double section cor.; mtg. $1,800. Address L 272, Tribune.

MISCELLANEOUS—SOUTH SIDE.

FOR SALE — GREATEST BARGAINS IN houses or flats or vacant in Chicago. E. E. BALDWIN & CO., 3450 Indiana-av.

REAL ESTATE—MFG. PROPERTY.

FOR SALE—CORNER, 76X100, FULTON-ST., w. of Morgan; $16,000, or build to suit responsible tenant on basis of 6 per cent net. PERCY G. COOK & CO., 68 W. Washington-st.

FOR SALE—70,000 SQ. FT. ON CHI. JUNC. Ry.; good bldgs. on prop.; choice location. Montague & Son, 25 N. Dearborn. Cen. 5012.

FOR SALE—OR RENT—ONE STORY BLDG. 13,000 sq. ft.; West Side.
HART & WHETSTON. Franklin 1186.

REAL ESTATE—MFG. PROPERTY.

FOR SALE—
PROPERTIES SUITABLE FOR LIGHT MANUFACTURING OR WAREHOUSE PURPOSES.

150x165. Rhodes-av.; near 32d-st. PRICE $60 ft.; cheap at $100.

167x124. Wentworth-av.; near 52d-st. PRICE $50 ft.; worth double.

100x125. Cor. 26th-st. and Parnell-av. PRICE $65 ft.; worth $100.

100x161. State-st.; near Garfield-blvd. PRICE $110; splendid location for garage.

50x160. On State-st.; near Garfield-blvd., 1 story brick store on 25 ft. PRICE $6,000.

W. K. YOUNG & BRO., BANK FLOOR, Marquette Bldg. Dearborn and Adams-sts.

FOR SALE—MFG. PLANT, 3 STORY AND bsmt., 50x92; 42,000 sq. ft.; power plant; 2 freight elevators; lot 150 ft.; 90c.; North, near Division; low price; terms. Weller Mfg. Co., 1856 N. Kostner-av. Albany 4200.

FOR SALE—MFG. BUILDING; CLOSE CHICAGO; 3 story; new brick; 15,000 sq. ft.; Sprinkler syst.; plenty land with switch track; bargain. Address M 63, Tribune.

FOR SALE—SITES AND FACTORIES, with or without rail and dock; will build. McKEEY & POAGUE, 1133 W. Washington-st.

REAL ESTATE—OAK PK., AUSTIN, FOR SALE.

HULBERT
BUNGALOWS.
"BUILT ON HONOR."
$400 to $400 CASH.
$27.50 TO $30 MONTHLY.

5, 6, and 7 rooms, frame, stucco, and brick; all city conveniences; property restricted 10 distinct bungalows to suit your taste; all built and ready for occupancy; terms to suit. Take Austin-av. car, walk 2 blocks west.

THOMAS H. HULBERT,
Hayes-av. and Division-st., Oak Park.

FOR SALE—AUSTIN APT. BLDG. DE luxe; only 2 blks. to Central-av. "L" and Northwestern R. R. sta.; beautiful residential 2 family bldg.; side entrance; LARGE private front porches [16x28 ft.]; immense living rms.; brick fireplace; bookcases, etc.; small library and den; 2 IMMENSE bedrms., beautiful, sunny dining rms. with glassed breakfast nooks or sleeping porch; all inclosed inside sleeping porches; immense attic has 2 large maids' rms. with private bath; 2 HOT WATER heating plants; lot 50x175; beautiful lawns, flowers, shrubs, etc., in front and rear. CONSTRUCTION OF BLDG. INVITES MOST MINUTE OBSERVATION. Fine location for home. This valuable property ONLY $12,300. WRIGHT & CO., 5615 South-blvd. Ph. Austin 983 or 884.

FOR SALE—
5-6-7 room modern bungalows; prices from $4,000 to $7,000; paved streets; every one different; automobile at our office to show you our many locations.
CHICAGO'S LARGEST BUILDER OF BUNGALOWS.
RAYMOND G. HANCOCK & CO.,
35 N. Dearborn-st., Bank Floor.
Phone Central 1717.
Austin Oak Park Office:
650 N. Boulevard-av. Phone Oak Park 2719.
Austin Phone Central 1717.
950 S. Boulevard-av. Phone Oak Park 873.

FOR SALE—LOST $7,600; PRICE FOR QUICK SALE, $5,950; fine, large home in select residence district; 8 rms., 2 sta.; spacious reception hall with built-in seat; IMMENSE double liv. rm. [30 ft.], flooded with sunlight; sunny dining rm.; bow window; 5 base plugs, 7 closets, HOT WATER heat; four cheerful bedrms., two connecting ideal for family with children; brick and white enamel exterior, finish; KITE GARAGE [2 cars]; has cement floor and wash. Owner moving to South Side Real estate $5,950. Terms.
F. A. HILD & CO., 5638 W. Lake-st. Austin 181.

FOR SALE—AUSTIN BRICK BUNGALOW, 6 rms.; has rent; buys artistic new brick bungalow, 5 large rooms, 2 spacious bedrms. (with large attic), oak trim, elab. etc., oak floors, excellent heating system; choice location, conv. to schools, churches, and trans. Owner must have ready cash. Will accept $4,000.
HALEY, O'CONNOR & CO.,
4806 W. Chicago-av. Austin 1100.

FOR SALE—
New 7-room residence; 4 bedrooms.
New 7-room bungalow; 4 bedrooms.
New 7-room bungalow; 3 bedrooms.
6 room flat; 3 bedrms.; large sun porch; all hot water heat; oak trim; $3 ft. lot.
For particulars and terms see
C. F. HAZELDINE, Owner and Builder,
1240 Mansfield-av. Phone Austin 985.

FOR SALE—$6,800 BUYS NEW MODERN 8 r. stucco residence; fireplace, bookcases, den, large living room, 3 bedrooms, glassed and screened sleeping porch; large kitchen, tiled bath, with shower; plastered and painted basmts., located 5827 Washington-blvd. A 20th century home; $1,000 cash balance monthly.
O'CONNOR BROS., 5050 W. Madison-st. Austin 1000.

FOR SALE—FOR THE MAN WHO WANTS a home and an income of $20 monthly we offer two beautiful brick four and four room flats on paved street for only $5,300 each; $500 monthly rental. Elevated and street-cars; these are in a good neighborhood and near the new million dollar Austin high school. KAISER & CO., 60 W. Washington-st.

FOR SALE—MAGNIFICENT STONE AND brick residence of LEAFY Park residence corner, lot 60 feet front, 12 rooms, including library and card rooms; recently decorated throughout; highest class; biggest bargain in Oak Park to be taken at once.
CREMIN & O'CONNOR, 105 N. Clark-st.

FOR SALE—AUSTIN BUNGALOW HOME, good condition; oak floors throughout; furnace heat; Tiffany elec. fix., Adams-st., w. of Austin-av.; owner, Builder, Beverly 974.

FOR SALE—ACRE LOT; CHOICE LOCATION, Homewood; worth $700; will sacrifice $400; terms.

For Sale—6-room modern bungalow; acre lot; worth $8,000; will sacrifice $4,000; easy terms. Central 4800, or Wm. Bowman, 105 W. Monroe-st.

FOR SALE—10208 S. HOYNE-AV. NEAR 103d-st.; on R. I.; my new brick residence; never occupied; all modern conveniences; large lot; paved street; must sell; bargain; terms. Ph. Beverly 480; must sell.

FOR SALE—121 LOTS NEAR MORGAN AND 103d-st. worth $120 per lot; price $60 per lot for 10 days sale. [L.] WILLIAM J. BOND & CO., 25 N. Dearborn-st.

FOR SALE—6 RM. HOUSE, H. W. HEAT, elect. fixt., oak trim and floors; deep wooded lot; new schools, R. I. sub. and 3 ct. fare. 1646 W. 103d-st.

FOR SALE—HOMEWOOD BARGAIN—7 RM. sleeping porch; fine trees; 8 acres; exciting golf course. L. E. D., 4504 Grand-blvd. Oak. 120.

FOR SALE—OR RENT—EASY TERMS, 9 RM. modern Bungalow; sleeping porch; fine yard; on Longwood Drive. Phone Beverly 1848.

FOR SALE—NEW, STRICTLY MOD. RES., 6 rms., 2 poks. 10639 S. Wood-st.

REAL ESTATE—SUB'N—NORTH.

WE CHALLENGE
COMPARISON
MIDLOTHIAN GARDENS

Is just what you are looking for. It meets all the needs of one who wants a home in the country, where he can continue his occupation in the city and have enough land to produce fruits, flowers, vegetables, eggs and poultry—a productive home.

LOCATION.

On the Rock Island R. R., 18 miles S. W. of Chicago, in a section that is a town in the making and within 5 min. walk to the station. An ideal spot.

TRANSPORTATION.

Numerous fast trains to and from the city, 40 min. ride, fast enough time to read your paper. Nowhere can this service be excelled. Make the comparison yourself and be convinced.

SOIL.

A rich sandy loam, managed for three years to secure high fertility and declared by experts to be the best in Cook County. Compare it with any other soil and be convinced of its quality.

DRAINAGE

Is essential in raising children, chickens, or vegetables. Our land is perfectly drained by an underground tile system. Investigate this for yourself and compare it with the drainage of any other locality.

FUTURE VALUES.

This community is fast building up and land is increasing in value.

Shade trees have been set out, streets graded and sidewalks made. This part of 5 acres with a club house has been set aside for the use of the community. A co-operative store is open. Here you will have water and electricity.

The plots are

100x300 FT.

Equal in size to 8 ordinary city lots. Come out today and compare the values you will get. Note the number of houses that are built and note the activity in this locality.

You owe it to yourself to investigate thoroughly before you buy. The prices and terms are reasonable.

The fare on a monthly ticket is 10 cents.

A. O. Rule & Co., Agents
40 N. Dearborn. Cent. 8988.

FOR SALE—REAL BARGAIN—PALOS PK. 7 room house, hardwood trim, large porches and living room; steam heat; 2½ acres of wooded and hilly land; creek running through property; garage and barns; orchard of 50 trees. B. H. SUMMERS, 941 Stock Exch. Bldg. Phone Franklin 4096.

FOR SALE—LONGWOOD-DRIVE LOT, 50X205 ft., on Ridge, $1,150.
L. FICKLEN & CO., 111 W. Washington-st.

REAL ESTATE—SUB'N—S. W.

Make a Chicken
FARM PAY
FOR YOUR HOME

2 1-2 ACRES ..... $ 750
5 ACRES 1,400

Only 40 minutes to the loop on the Rock Island.

Terms: $100 down, balance small monthly payments.

This property is located on a hill directly south of the Mildothian Country Club, one of the finest clubs in Cook County. Fine black soil—all underlain with gravel.

Because the ground is so high, the price so low, and the property so convenient to Chicago, it is an ideal place for poultry raising and truck farming.

You can work in Chicago and live in the country. We have good transportation—fare 10c by monthly ticket.

Make an appointment at once to see this property.

A. T. McINTOSH & CO.
Main 2041. 106 N. La Salle-st.

REAL ESTATE—SUB'N—NORTH.

New American Models
Designed by
FRANK LLOYD WRIGHT.

2 story residence, 6 rooms; hot water heat; a gem in detail and construction; 70 ft. frontage. Price $8,500.

Bungalow, 40x40, 5 rooms; hot water heat; 67 ft. frontage. Price $4,750 each.

Located in Wilmette, N. E. Cor. Dupee and Gregory; take Evanston elevated to Isabella station, walk 2 blocks west and 1 block north. You can buy either of these really beautiful homes on small cash payments; balance monthly. THOS. E. SULLIVAN & CO., 504 1st Natl. Bank Bldg.

FOR SALE—2 BEAUTIFUL BRICK VENEER colonial homes located in Winnetka district, opposite 21 blocks fireless lake; 10 rooms, 3 baths, 3 large sleeping porches, garage; lot 100x160 with beautiful trees. If you are looking for something superior don't fail to see these. Attractive prices if taken before Oct. 1st. Others from $4,800 to $7,000. CHAPMAN & BOOTH, Model Homes, 972 North-av., 1 block south of Hubbard Woods station.

FOR SALE—GLENCOE, EAST OF R. R., fine oriental stucco home, living room 24x17½, sun porch 17x15; massive fireplace; flush doors, oak floors. French windows leading to dining room; 4 baths, hot water heat, and white enamel; solid porcelain bathroom, tile walls; hot water heat; excellent location. Terms and price reasonable. Open Sunday.
SHERMAN M. BOOTH, owner, 105 S. La Salle-st. Phone Randolph 2933 or Glencoe 214.

FOR SALE—
North Shore 40 ft. lots, $35 to $80 cash, balance monthly; best transportation; near lake; restricted and elegant surroundings; read again and act NOW. Phone Graceland 1431 or address L 112, Tribune.

REAL ESTATE—HOMES AND VACANT PROPERTY IN ALL NORTH SHORE TOWNS.

1 Branch Office.
McGUIRE & ORR, 69 W. Washington-st.

FOR SALE—TWO BARGAINS—GLENCOE HOMES; 5 and 6 rooms; living and dining porches; $3,800 and $5,800; easy terms; large lots; fine trees; shrubbery; gardens. Phone Winnetka 423, or E. P. MAYNARD & CO., 26 N. Dearborn-st. and Hubbard Woods.

FOR SALE—I AM DIVIDING MY BEAUTIFUL 10-acre tract of grove in Glencoe into ten acres; 36 miles north; Sheridan-rd. front; view of Lake Michigan. Reasonable prices. Address owner, GLENCOE, Winthrop Harbor, Ill.

FOR SALE—GLENCOE; 10 ACRES WITH frontage on Green Bay road; several blocks from station; low price; terms. Or will build to suit you; easy terms. HOYT & LOCKE, 10 S. La Salle-st. Central 6970.

FOR SALE—NEW OAK PARK 2 FAMILY homes; spacious 5-5 and 6-6 room plans; brick and stone construction; hardwood finish; hot water heat. Oak Park office cor. Madison and Cuyler-avs. S. T. GUNDERSON & SONS.

FOR SALE—BUNGALOW BARgain; monthly payments only $25 per mo. Get key at 980 So. Ridgeland-av., Oak Park. Phone Central 1722.

FOR SALE—8 ROOM STUCCO HOUSE, HIGH class, modern; 3 large porches; handsomely decorated, lighted; cheap for cash or terms. 538 S. Grove-av.

FOR SALE—OR EXCH. 2D MORTGAGE PLAN, LOT 50x200; choice location North Oak Park; a party who will build home costing at least $5,000 to construct. Address X E 469, Tribune.

FOR SALE—SACRIFICE 8 ROOM MODERN brick res.; large lot; saved street; must sell; bargain; terms. Ph. Beverly 480; must sell.

FOR SALE—NEW 5 ROOM BUNGALOW; modern in every detail; paved streets; only $3,950; $750 cash down, balance on monthly payment plan. Get key at 4924 Lombard-av., Oak Park. Phone Central 1727.

FOR SALE—MUST BE SOLD, MODERN 2 flat stone front; 6-6x40; all furnace; tile bath and vestibule; hardwood throughout; gas and electric; rent $576. Owner, 5235 W. Congress-st. Austin 1100.

FOR SALE—NEW OAK PARK 2 FAMILY homes; spacious 5-5 and 6-6 room plans; brick and stone construction; hardwood finish; hot water heat. Oak Park office cor. Madison and Cuyler-avs. S. T. GUNDERSON & SONS.

FOR SALE—BUNGALOW BARgain; monthly payments only $25 per mo. Get key at 980 So. Ridgeland-av., Oak Park. Phone Central 1722.

FOR SALE—8 ROOM STUCCO HOUSE, HIGH class, modern; 3 large porches; handsomely decorated, lighted; cheap for cash or terms. 538 S. Grove-av.

FOR SALE—5 ROOM BUNGALOW; BARgain; monthly payments only $25 per mo. Get key at 980 So. Ridgeland-av., Oak Park. Phone Central 1722.

FOR SALE—8 ROOM STUCCO HOUSE, HIGH class, modern; 3 large porches; handsomely decorated, lighted; cheap for cash or terms. 538 S. Grove-av.

FOR SALE—LOST $7,600; PRICE FOR QUICK SALE, $5,950; fine, large home in select residence district; 8 rms., 2 sta.; spacious reception hall with built-in seat; IMMENSE double liv. rm. [30 ft.], flooded with sunlight; sunny dining rm.; bow window; 5 base plugs, 7 closets, HOT WATER heat; four cheerful bedrms., two connecting ideal for family with children; brick and white enamel exterior finish; KITE GARAGE [2 cars]; has cement floor and wash. Owner moving to South Side Real estate $5,950. Terms.
F. A. HILD & CO., 5638 W. Lake-st. Austin 181.

FOR SALE—AUSTIN BRICK BUNGALOW, 6 rms.; has rent; buys artistic new brick bungalow, 5 large rooms, 2 spacious bedrms. (with large attic), oak trim, elab. etc., oak floors, excellent heating system; choice location, conv. to schools, churches, and trans. Owner must have ready cash. Will accept $4,000.
HALEY, O'CONNOR & CO.,
4806 W. Chicago-av. Austin 1100.

FOR SALE—
New 7-room residence; 4 bedrooms.
New 7-room bungalow; 4 bedrooms.
New 7-room bungalow; 3 bedrooms.
6 room flat; 3 bedrms.; large sun porch; all hot water heat; oak trim; $3 ft. lot.
For particulars and terms see
C. F. HAZELDINE, Owner and Builder,
1240 Mansfield-av. Phone Austin 985.

FOR SALE—$6,800 BUYS NEW MODERN 8 r. stucco residence; fireplace, bookcases, den, large living room, 3 bedrooms, glassed and screened sleeping porch; large kitchen, tiled bath, with shower; plastered and painted basmts., located 5827 Washington-blvd. A 20th century home; $1,000 cash balance monthly.
O'CONNOR BROS., 5050 W. Madison-st. Austin 1000.

FOR SALE—FOR THE MAN WHO WANTS a home and an income of $20 monthly we offer two beautiful brick four and four room flats on paved street for only $5,300 each; $500 monthly rental. Elevated and street-cars; these are in a good neighborhood and near the new million dollar Austin high school. KAISER & CO., 60 W. Washington-st.

FOR SALE—MAGNIFICENT STONE AND brick residence of LEAFY Park residence corner, lot 60 feet front, 12 rooms, including library and card rooms; recently decorated throughout; highest class; biggest bargain in Oak Park to be taken at once.
CREMIN & O'CONNOR, 105 N. Clark-st.

FOR SALE—AUSTIN BUNGALOW HOME, good condition; oak floors throughout; furnace heat; Tiffany elec. fix., Adams-st., w. of Austin-av.; owner, Builder, Beverly 974.

FOR SALE—ACRE LOT; CHOICE LOCATION, Homewood; worth $700; will sacrifice $400; terms.

For Sale—6-room modern bungalow; acre lot; worth $8,000; will sacrifice $4,000; easy terms. Central 4800, or Wm. Bowman, 105 W. Monroe-st.

FOR SALE—10208 S. HOYNE-AV. NEAR 103d-st.; on R. I.; my new brick residence; never occupied; all modern conveniences; large lot; paved street; must sell; bargain; terms. Ph. Beverly 480; must sell.

FOR SALE—121 LOTS NEAR MORGAN AND 103d-st. worth $120 per lot; price $60 per lot for 10 days sale. [L.] WILLIAM J. BOND & CO., 25 N. Dearborn-st.

FOR SALE—6 RM. HOUSE, H. W. HEAT, elect. fixt., oak trim and floors; deep wooded lot; new schools, R. I. sub. and 3 ct. fare. 1646 W. 103d-st.

FOR SALE—HOMEWOOD BARGAIN—7 RM. sleeping porch; fine trees; 8 acres; exciting golf course. L. E. D., 4504 Grand-blvd. Oak. 120.

FOR SALE—OR RENT—EASY TERMS, 9 RM. modern Bungalow; sleeping porch; fine yard; on Longwood Drive. Phone Beverly 1848.

FOR SALE—NEW, STRICTLY MOD. RES., 6 rms., 2 poks. 10639 S. Wood-st.

REAL ESTATE—SUB'N—SOUTH.

$100 DOWN

buys a home in beautiful Congress Park, on Burlington, railroad and suburban electric; 10 new bungalows now building; water, sewer, gas, electric lights, cement walks and streets; 20 year old shade trees; this property ranks with OAK PARK and the NORTH SHORE; 30 minutes to city; price $2,450 to $4,950; small monthly payments. Phone, write, or call at 1308 CHAMBER OF COMMERCE, 123 W. Washington-st., phone Main 820, or call Saturday afternoon or Sunday, opposite Congress Park depot.

FOR SALE—BARGAIN—$4,800; EASY terms; elegant new bungalow, all impts., at Hollywood, on McCormick-av., 2 blocks from "C" depot; oak finish and floors throughout; buffet, bookcases built in; lot 40 x202 [can sell with larger lot]; La Grange cars 2 blocks, 9½c fare to "C"; open daily and Sunday. MENDEL, owner, Room 906, 7 W. Madison. Central 1383.

FOR SALE—$50 CASH AND EASY TERMS buys 7 rm. mod. brick house in beautiful Edison Park [Chicago]; big lots, 75x150; rich garden, chicken house, etc.; only 20 minutes from loop; GREAT BARGAIN; $4,000. WILLIAMS, MONGER AND COMPANY, 35 S. Dearborn-st. Suite 809. Ph. Central 6056.

FOR SALE—TREMENDOUS SACRIFICE—I have just completed a modern 8 room residence, sun porch and sleeping porch, every modern convenience, beautiful grounds; for quick sale will sell at a big sacrifice and make easy terms. Answer this ad if you want a new $17,500 home for $18,500. Address M T 128, Tribune.

FOR SALE—NEW 8 RM. BRICK VENEER and stucco residence, lot 50x250, 4 bedrms., bath, f.-a. open fireplace, driveway; one of Riverside's finest homes; price very low; owner. Address Box 576, Riverside or phone 960R.

FOR SALE—9 RM. STUCCO HOUSE, LARGE living rm.; mahogany beamed and wainscoted dining rm.; chambers; large and airy; big closets; best plumbing; attic; porch; fine fireplace; furnace; lot 46x125; $6,000. 33 S. Stonesav., La Grange.

FOR SALE—BEAUTIFULLY WOODED Riverside lot, 50x180 ft., fully improved; restrictions; $1,000; terms.
JOHN COLEMAN, AGENT,
Room 1208, 30 N. La Salle-st.
Telephone Main 1776 or Riverside 83.

FOR SALE—SPLENDID HIGH LOCATION; elevated; new colonial home, living room throughout; half acre lot; must be sold at once; this property built to last 100 years or more. J. J. VANDERCOOK, owner, Lombard, Ill.

FOR SALE—BY OWNER. A SPLENDID, new, commodious bungalow home and half acre; very finest condition; terms; bargain for quick sale. J. D. VANDERCOOK, Lombard, Ill.

FOR SALE OR EXCHANGE—WEST MAYwood 2 flat bldg. with lot 119x122; chicken run, vegetable and flower garden; price exceptionally low; easy terms. Owner. Address L 427, Tribune.

FOR SALE—56 FT. BLVD., S. E. COR. AUSTIN-blvd. and 21st-st., first cor. north of L. sta.; 1 story brick store; will sell in bunches. Price now $3,500; terms. GIBONS, 11 S. La Salle. Randolph 3102.

FOR SALE—WILL BUILD NEAT BUNGALow on beautiful site of 2¼ to 4 acres at Glen Ellyn and sell at $3,500 to $4,000 on very easy terms. Owner. Address L J 422, Tribune.

FOR SALE—$1,800; 4 RM. BUNGALOW; lot 60x122; West Maywood, near A. & E. C. & N. W. and surface cars; payments $18 per mo., including interest; owner. Address L J 421, Tribune.

FOR SALE—WEST MAYWOOD—NEW CEment bungalow; living room, kitchen and two bedrooms; 60 foot lot; $2,400; payments $24 per mo., including interest. Owner. Address L J 423, Tribune.

FOR SALE—5 LOTS; 8 ROOMS MODERN H. hdwd. trim.; ft. w. heat; oak and maple floors; near Grand Mwood, st. cars, schools and churches; good transportation. Price $7,000. Address X P 140, Tribune.

FOR SALE—WESTERN SPRINGS HOME site, with improvements and land for; old shade trees, delightful community, with every possible advantage; $10 to $12 ft. WM. H. MARSH & COMPANY, Bankers Bldg.

FOR SALE—WEST MAYWOOD; 5 R. BUNgalow with large lot; $2,450; payments $25 per month, including interest. Owner. Address L J 429, Tribune.

FOR SALE—DESPLAINES, NEW 5 ROOM bungalow, $2,150; $200 cash, $20 monthly. H. H. WEBB, Owner, 192 N. Clark-st. Main 3098.

FOR SALE—NEW BUNGALOW, 9 rms., bath; cem. walks, trees, shrubs, garden, chickens; 60x180; worth $4,200; $2,200 cash, balance mtg.; depots 4 min. REV. KLEIN, Glen Ellyn.

FOR SALE—ON TERMS, VILLA PARK REAL Estate Co., 69 W. Washington. Randolph 4043.

FOR SALE—ELMHURST, STUCCO BUNgalow, 5 rms., hot water heat; 75 ft. lot; price $5,000; terms.
GEO. R. CHAPMAN, Elmhurst.

FOR SALE—$1,600; 6 RM. HOUSE IN ELgin, Ill., 6 blks. from Fox R.; bath, trees, etc., 66x132. Ph. Maywood 1056 W.

FOR SALE—EIGHT ROOM HOUSE FOR six thousand; cost TEN; bargain; owner, 706 S. Third-av., Maywood.

FOR SALE—BERWYN—6 R. HOUSE; GOOD cond.; $5,500. Owner. Address L 311, Tribune.

REAL ESTATE—SUMMER RESORTS.

FOR SALE—LAKEVIEW CHA. PEACHCRAFT high grade summer res.; on most prominent inland lake; 2 hrs. by auto.; a real home in the country; 21 blocks fireless; exterior construction; $12,000 with furniture and motorboat. Address X 489, Tribune.

FOR SALE—THE BEST 80 ACRES PRACTIcable, and most exclusive lake frontage in northern Illinois for SUMMER HOMES. Now is the time to act. HOPKINS, Realtor, 1731 C. W. HUGGINS, 35 N. Dearborn-st.

FOR SALE—LOTS ON FOX LAKE, ILL., $150 ft.; $3 cash and $2 per month; no interest. A. L. SHEW & SON, 167 Ridge.

FOR SALE—COTTAGE AT LONG LAKE, Ill. A bargain. Ph. Central 6046.

REAL ESTATE—WINTER RESORTS.

FOR SALE OR RENT—FLORIDA BUNGAlow on the Gulf of Mexico. DONALD ALVORD 417 McCormick Bldg.

REAL ESTATE—FARM LANDS.

Alabama.

FOR SALE—4,000 A., ESCAMBIA CO., NR. R. R., $15 per a.; 2,000 a., Baldwin Co., bargain. B. G. CRICHTON, Dearborn.

Arkansas.

FOR SALE—40 ACRES, 1 mi. RY., 1,000 FT. etc.; $10 per mo.; orchard land.
MARTIN GAULDIN, 80 E. Jackson-blvd.

Uniformity.

FOR SALE—160 ACRES IMPROVED FRUIT land; 7 miles from Sacramento, Cal.; $100. Address Owner, M 309, Tribune.

Canada.

FOR SALE—I HAVE A $4,000 INVESTMENT in Canada; will accept the first good offer. Address M 508, Tribune.

Florida.

FOR SALE—WHOLESALE TRACTS AT WHOLESALE PRICES; 40 ACRES AND up. C. E. THOMAS, 837 Marquette Bldg.

Illinois.

FOR SALE—POULTRY FARM AT ELMhurst; 18 miles from the loop, 45 minutes' ride; improved 8 rm. room bungalow, hot water heat; poultry house 12x30, large run 100 foot lot; price for quick sale $4,000; worth $4,800. Cash, balance like rent. Address R D 172, Tribune.

FOR SALE—TWO GOOD FARMS OF 100 and 178 acres, near Dundee, Ill., and less than 50 miles from Chicago. Large part under cultivation, balance pasture and timber; fertile soil; good crops; excellent buildings and near best market. No trades. Address D 49, Tribune.

FOR SALE—FARM 80 ACRES, RIPE FOR subdivision; modern 8 room house; 8 acre orchard; choice scenery; nine-tenths of a mile south the Arcera-Mazon Elect. express service; $300 per acre; must be sold. Address Route No. 1, Box No. 7, R. F. D., or M. 502, Tribune.

FOR SALE—108 ACRE IMPROVED FARM, Milwaukee-av., near House That Jack Built; black soil; excellent roads; only 20 miles out of Chicago; price $21,000; mtg. $4,500. Address L X 153, Tribune.

FOR SALE—280 A. CHOICE LAND, WELL improved, adjacent Spring Valley, Ill.; $200 per a.; terms. Also 3,000 a. in Henry Co. Write or phone F. P. WARDWELL, 4009 Drexel-blvd., Chicago. Ph. Oakland 2586.

FOR SALE—130 ACRES, SHERIDAN-ROAD, north of Waukegan; may take clear property in part payment. THOS. E. SULLIVAN, Waukegan, Ill. Phone 1892.

FOR SALE—NICE HOME IN SOUTHERN ILLinois, with 8 acres, 8 room cottage, and outbuildings; will make dandy chicken farm; $3500 cash. WARREN, 2420 Jackson-blvd., Chicago.

FOR SALE—218 A., 150 CULTIVATED; APple, good impts., 3 mi. town; best drainage; ideal stock and fruit farm; $50 a.; terms. Address Wolfe 235, Tribune.

FOR SALE—40 ACRES, MOSTLY CULTIVATED; 16 mi. Chgo., 3 mi. west Blue Island; well improved; $7,000. Address K 550, Tribune.

Indiana.

FOR SALE—208 ACRES FARM ON CITY LIMits of ELKHART. Excellent barnsin for subdivision; 3 min. walk from city car; three road frontages; price $250 per acre. Address D W 15, Tribune.

FOR SALE—85 ACRES IN HEART OF OIL terms. HUGH LAWRENCE, Mrs. E. C. YOUNG, 200 Park-av., Valparaiso, Ind.

Iowa.

FOR SALE—190 ACRES BLACK CORN land, N. W. Iowa, part tiled, no buildings, sell low for cash; part cash and trade. Address D W 45, Tribune.

Michigan.

FOR SALE—80 A. UNIMP., LEVEL, MASsily clay., 7 rt. town; $10 a.; $50 cash, $5 mo. Others. Evans-Tuney Co., Fremont, Mich.

FOR SALE—80 AC. CLOSE TO BENTON Harbor, Mich.; all new bldgs.; fruit and grain farm; sacrifice for half cash; terms. W. E. MEYERS & CO., 3811 N. Crawford.

FOR SALE—DANDY LITTLE MICH. FARM close to town and lake; grain markets; new house; fruit and timber; very desirable for poultry and fruit. Address K 81, Tribune.

FOR SALE OR EXCH.—80 ACRE FARM, 9 miles from S. Haven, with stock and harvest. Address L 526, Tribune.

FOR SALE—A BARGAIN; 40 ACRES; buildings; grapes; tools, crops, 10 head of stock. ALBERT AKINS, Muskegon, Mich.

FOR SALE—80 A.; $2.50 P. A.; WORTH $15; terms; good land and location; Cent. Mich. Northwestern Realty, 34 W. Randolph-pk.

FOR SALE—MICHIGAN FARM LANDS, IN large and small tracts. Map of Michigan free. E. E. FRITCH, Manistee, Mich.

FOR SALE—OR EXCHANGE—NICE Improved 45 a. farm, H. Offner, Douglas, Mich.

REAL ESTATE—SUB'N—WEST.

$100 DOWN

buys a home in beautiful Congress Park, on Burlington, railroad and suburban electric; 10 new bungalows now building; water, sewer, gas, electric lights, cement walks and streets; 20 year old shade trees; this property ranks with OAK PARK and the NORTH SHORE; 30 minutes to city; price $2,450 to $4,950; small monthly payments. Phone, write, or call at 1308 CHAMBER OF COMMERCE, 123 W. Washington-st., phone Main 820, or call Saturday afternoon or Sunday, opposite Congress Park depot.

FOR SALE—BARGAIN—$4,800; EASY terms; elegant new bungalow, all impts., at Hollywood, on McCormick-av., 2 blocks from "C" depot; oak finish and floors throughout; buffet, bookcases built in; lot 40 x202 [can sell with larger lot]; La Grange cars 2 blocks, 9½c fare to "C"; open daily and Sunday. MENDEL, owner, Room 906, 7 W. Madison. Central 1383.

FOR SALE—$50 CASH AND EASY TERMS buys 7 rm. mod. brick house in beautiful Edison Park [Chicago]; big lots, 75x150; rich garden, chicken house, etc.; only 20 minutes from loop; GREAT BARGAIN; $4,000. WILLIAMS, MONGER AND COMPANY, 35 S. Dearborn-st. Suite 809. Ph. Central 6056.

FOR SALE—TREMENDOUS SACRIFICE—I have just completed a modern 8 room residence, sun porch and sleeping porch, every modern convenience, beautiful grounds; for quick sale will sell at a big sacrifice and make easy terms. Answer this ad if you want a new $17,500 home for $18,500. Address M T 128, Tribune.

FOR SALE—NEW 8 RM. BRICK VENEER and stucco residence, lot 50x250, 4 bedrms., bath, f.-a. open fireplace, driveway; one of Riverside's finest homes; price very low; owner. Address Box 576, Riverside or phone 960R.

FOR SALE—9 RM. STUCCO HOUSE, LARGE living rm.; mahogany beamed and wainscoted dining rm.; chambers; large and airy; big closets; best plumbing; attic; porch; fine fireplace; furnace; lot 46x125; $6,000. 33 S. Stonesav., La Grange.

FOR SALE—BEAUTIFULLY WOODED Riverside lot, 50x180 ft., fully improved; restrictions; $1,000; terms.
JOHN COLEMAN, AGENT,
Room 1208, 30 N. La Salle-st.
Telephone Main 1776 or Riverside 83.

FOR SALE—SPLENDID HIGH LOCATION; elevated; new colonial home, living room throughout; half acre lot; must be sold at once; this property built to last 100 years or more. J. J. VANDERCOOK, owner, Lombard, Ill.

FOR SALE—BY OWNER. A SPLENDID, new, commodious bungalow home and half acre; very finest condition; terms; bargain for quick sale. J. D. VANDERCOOK, Lombard, Ill.

FOR SALE OR EXCHANGE—WEST MAYwood 2 flat bldg. with lot 119x122; chicken run, vegetable and flower garden; price exceptionally low; easy terms. Owner. Address L 427, Tribune.

FOR SALE—56 FT. BLVD., S. E. COR. AUSTIN-blvd. and 21st-st., first cor. north of L. sta.; 1 story brick store; will sell in bunches. Price now $3,500; terms. GIBONS, 11 S. La Salle. Randolph 3102.

FOR SALE—WILL BUILD NEAT BUNGALow on beautiful site of 2¼ to 4 acres at Glen Ellyn and sell at $3,500 to $4,000 on very easy terms. Owner. Address L J 422, Tribune.

FOR SALE—$1,800; 4 RM. BUNGALOW; lot 60x122; West Maywood, near A. & E. C. & N. W. and surface cars; payments $18 per mo., including interest; owner. Address L J 421, Tribune.

FOR SALE—WEST MAYWOOD—NEW CEment bungalow; living room, kitchen and two bedrooms; 60 foot lot; $2,400; payments $24 per mo., including interest. Owner. Address L J 423, Tribune.

FOR SALE—5 LOTS; 8 ROOMS MODERN H. hdwd. trim.; ft. w. heat; oak and maple floors; near Grand Mwood, st. cars, schools and churches; good transportation. Price $7,000. Address X P 140, Tribune.

FOR SALE—WESTERN SPRINGS HOME site, with improvements and land for; old shade trees, delightful community, with every possible advantage; $10 to $12 ft. WM. H. MARSH & COMPANY, Bankers Bldg.

FOR SALE—WEST MAYWOOD; 5 R. BUNgalow with large lot; $2,450; payments $25 per month, including interest. Owner. Address L J 429, Tribune.

FOR SALE—DESPLAINES, NEW 5 ROOM bungalow, $2,150; $200 cash, $20 monthly. H. H. WEBB, Owner, 192 N. Clark-st. Main 3098.

FOR SALE—NEW BUNGALOW, 9 rms., bath; cem. walks, trees, shrubs, garden, chickens; 60x180; worth $4,200; $2,200 cash, balance mtg.; depots 4 min. REV. KLEIN, Glen Ellyn.

FOR SALE—ON TERMS, VILLA PARK REAL Estate Co., 69 W. Washington. Randolph 4043.

FOR SALE—ELMHURST, STUCCO BUNgalow, 5 rms., hot water heat; 75 ft. lot; price $5,000; terms.
GEO. R. CHAPMAN, Elmhurst.

FOR SALE—$1,600; 6 RM. HOUSE IN ELgin, Ill., 6 blks. from Fox R.; bath, trees, etc., 66x132. Ph. Maywood 1056 W.

FOR SALE—EIGHT ROOM HOUSE FOR six thousand; cost TEN; bargain; owner, 706 S. Third-av., Maywood.

FOR SALE—BERWYN—6 R. HOUSE; GOOD cond.; $5,500. Owner. Address L 311, Tribune.

REAL ESTATE—SUMMER RESORTS.

FOR SALE—LAKEVIEW CHA. PEACHCRAFT high grade summer res.; on most prominent inland lake; 2 hrs. by auto.; a real home in the country; 21 blocks fireless; exterior construction; $12,000 with furniture and motorboat. Address X 489, Tribune.

FOR SALE—THE BEST 80 ACRES PRACTIcable, and most exclusive lake frontage in northern Illinois for SUMMER HOMES. Now is the time to act. HOPKINS, Realtor, 1731 C. W. HUGGINS, 35 N. Dearborn-st.

FOR SALE—LOTS ON FOX LAKE, ILL., $150 ft.; $3 cash and $2 per month; no interest. A. L. SHEW & SON, 167 Ridge.

FOR SALE—COTTAGE AT LONG LAKE, Ill. A bargain. Ph. Central 6046.

REAL ESTATE—WINTER RESORTS.

FOR SALE OR RENT—FLORIDA BUNGAlow on the Gulf of Mexico. DONALD ALVORD 417 McCormick Bldg.

REAL ESTATE—FARM LANDS.

Alabama.

FOR SALE—4,000 A., ESCAMBIA CO., NR. R. R., $15 per a.; 2,000 a., Baldwin Co., bargain. B. G. CRICHTON, Dearborn.

Arkansas.

FOR SALE—40 ACRES, 1 mi. RY., 1,000 FT. etc.; $10 per mo.; orchard land.
MARTIN GAULDIN, 80 E. Jackson-blvd.

Uniformity.

FOR SALE—160 ACRES IMPROVED FRUIT land; 7 miles from Sacramento, Cal.; $100. Address Owner, M 309, Tribune.

Canada.

FOR SALE—I HAVE A $4,000 INVESTMENT in Canada; will accept the first good offer. Address M 508, Tribune.

Florida.

FOR SALE—WHOLESALE TRACTS AT WHOLESALE PRICES; 40 ACRES AND

STORE AND OFFICE FIXTURES.

THE GLOBE-WERNICKE CO.,
11 and 15 N. Wabash-av.

BIG BARGAINS NOW
IN USED OFFICE
FURNITURE.

DESKS

Roll Top Typewriter Desks, $18.50 to
50.
Flat Top Typewriter Desks, $5 to $18.
arge list used bookcase units.

FILING EQUIPMENT
large assortment of used files, letter
and document sizes; some in sets
any.

ard Index CARD INDEX.
Cabinets to 2 drawers up to
drawers in sizes 3x5, 4x6, 5x8.

THE GLOBE-WERNICKE CO.,
11 and 15 N. WABASH-AV.
JUST NORTH OF MADISON-ST.
TELEPHONE RANDOLPH 6725.

R SALE—BEAUTIFUL MAHOGANY, DE-
ctors' table, couch and chair; flat-top
desks and chairs, typewriter, 2 per flat
Wales adding machine, 15 in. carriage;
keepers' desks, stools, 4 drawers; double
steel book file, time lock, etc. 1254
Lawrence-av, oriental.
ONY BANK, 37 W. VAN Buren-st.

LIUS BENDER.
901-902-903-909-911 W. Madison-st.
TELEPHONE MONROE 1712.
anufacturer and jobber of office furni-
ture. Second hand fixtures of every
iption. Terms, cash or time.

BUILT AND GUARANTEED SD MAKE
ational cash registers; 2 stores in
siness at a great reduction; the kinds
ed by Sherman Service, 1st floor, 64
ro. Telephone Randolph 4600.

E HAVE IN STOCK AND MANUFACTURE
very kind of stock fixtures at lowest
to have bargains in slightly used fixtures of
ry description at bargain prices. Send
time. CHAS. BENDER CO. 606-612 W.

HOGANY FLAT TOP DESK, 60x30
ed 3 mos., and reversing chair, $35; also
hog. typewriter desk, extra chair, $25; also
ron rug, 12x12, $52. Room 3(9, 410 S.
le-st.

SKS, CHAIRS, TABLES, USED BY THE
ational Republican convention; high grade
first class condition; at very low prices.
South Desk Co., 211 W. Lake-st.

SKS—ROLL TOPS, $13; FLAT TOPS, $9;
ypewriter desks, $12; tables, $3; chairs,
binets, sectional bookcases, $1 per sec-
KLIN DESK CO., 322 E. Jackson-blvd.

DICATESSEN KEEPERS, ATTENTION—
complete outfit, little used, cost $1,000;
for $550 on the 3; time payments. 417
Madison-st.

SKS, CHAIRS, ETC.—HIGH GRADE
factory samples and discontinued lines at
bargains. P. CASEY SONS, 178 N. State.

SKS—ROLL TOP, $13; FLAT, $10; TYPEW
desks, $15; tables, $3; chairs, $1; bargains in
furn. H. Walter Brown Co., 211 W. Lake.

ORE FIXTURES FOR EVERY LINE
ess at the lowest prices. AMERICAN
E FIXTURE CO., 121-125 S. Halsted.

K OR MAHOG. HIGH GRADE OFFICE
furniture cheap; too many to mention;
d see for yourself. 410 S. Dearborn-st.

NDSOME MAHOGANY TYPEWRITER
desks. Sunnyside 6571. Kline.

SH REGISTERS BOUGHT, SOLD, EX-
changed, and repaired. 1 Thomas, W.
Bartlett. Franklin 4457. Monroe.

ESKS, MAH. TYPE., $15; FLAT TOP
desk, pr., $6; rev. chairs, $2. R. 818, 179 N. Ad.

SAFES.

ECIAL SALE — UNITED STATES EX-
Company's fireproof safes, like new,
in all sizes; also second hand vault doors.
York safe and Lock Company,
ket-st., Chicago. Main 2782 and 4.

REATEST BARGAIN IN NEW OR SEC-
ond hand safes you always get at the
argain Safe Store, 136 W. Lake-st.

AFES, SAFES, SAFES—BOUGHT, SOLD OR
exchanged; 2,000 safes in stock. 217-219 S.
Jefferson-st. Phone Monroe 1778.

AFES, ALL SIZES, J. BAUM SAFE & LOCK CO.,
Nos. 118 W. Kinzie-st. Franklin 8066.

AFE AND SECOND HAND SAFE DEPOT.
RING-HALL-MARVIN SAFE CO., 211 W.
ASHINGTON-ST. MAIN 1656.

AFES—SECOND HAND SAFE BARGAINS
—Small payment down, balance monthly.
Gary Safe Co., 27 W. Lake-st. Ran. 4686.

EBOLD SAFE AND LOCK CO.—ESTAB-
lished 1855. Safes, locks and vaults.
and safes. 122 S. 5th-av. Main 868.

ARGAIN IN NEW AND 2D HAND SAFES.
Howe Scale Co., 1315 Wabash-av.

PERSONAL PROPERTY LOANS.

ONEY TO LOAN, 1 PER CENT, NO OTH-
er charge, on diamonds, watches, jewelry,
PRIVATE PAWNERS SOCIETY,
27 Washington-st., corner Dearborn.

PER CENT OF VALUE LOAN ON DIA-
monds; proportionately low rates on
ntiques, etc.; legal rates; unredeemed pledges
Estab. 30 years. CHARLES NOS
25 W. Lake-st., near Dearborn.

LIPMAN LOANS MONEY ON DIAMONDS
watches, etc., at lowest rates; old gold and
for buying. 167 W. Madison-st.

OANS ON WATCHES, DIAMONDS,
Jewelry at lowest rates. GEO. M. POE Re-
liable American Pawnbroker, 84 W. Monroe.

STOCKS AND BONDS.

ONDS GENERALLY RECOGNIZED AT
bankers as safe investments can now be
urchased under a new plan whereby small
holders in steel corporation may
participate in unusual profits. A limited
umber of six per cent (6 pct.) bonds will
entered at par (par 100 pct.) stock bonus
denominations for $100 and $500, which
ertly be placed on the market. The same
ecurities purchased can be simply
rated by information which will be
alled upon receipt of a postal card directed
CHICAGO TRUST COMPANY,
Western Bldg., or McCormick Bldg., Chicago.

M. SHERIDAN & CO., INC.
STOCKS AND BONDS.
Keep posted by our market letter.
1101 Security Bldg., Chicago.

ANDREWS & COMPANY—
Send for our booklet "offer" any stock or
ond. 108 S. La Salle-st. Phone Main 5(0

REEN, COLLINS & CO., INC.
Buy and sell all stocks.
137 S. La Salle-st. Chicago.

DETECTIVE AGENCIES.

LYNCH & UETZ DETECTIVE AGENT—
All classes detective work; strictly confiden-
tial. Advice and consultation free. 1(0
Gen. R. 856, 29 N. La Salle-st. Tel. Ran. 1(3.

AKER'S INVESTIGATING AGENCY—
Secret service. Phones Randolph 6(6,
110 S. Dearborn-st. Phones Randolph 6(6.
Only legitimate detective work solicited.

DETECTIVES FOR EVERY NEED.
DEVEREUX DETECTIVE AGENCY.
PLOYING ONLY the highest type of men.
Devereux free book; normal life
(8 N. Dearborn. Phone Central 2129.

HORSES, HARNESS, CARRIAGES.

FOR SALE—BAY MARE, 9 YEARS OLD;
erfect condition; saddle or driving.
Dearborn. Phone Central 2129.

FOR SALE—SADDLE HORSE REX. CON-
nation. WM. E. DEE. 8(6 Constance-
Phone.

FOR SALE—2 YEAR OLD; BLACK MARE;
combination riding and driving. 646
LAKE STREET TEAMING; SELLING 50
25 horses; mares $15 up. 1901 Larch-

FOR SALE—GOOD HORSE 1(0 LBS. AGE
Apply at grocery store. 3550 W. Adams.

TALKING MACHINES, RECORDS.

MUST SELL AT ONCE—$100 PHONOGRAPH
mah.; almost new. Ph. Stewart 6(0
WAGON CABINET PHONOGRAPH, 40 IN.
high; many records $30. 3462 Fruitvale-
EXCHANGED: VICTROLA, RED SEAL RE-
cords. MACK, 66 E. Elm-st. Superior 6(0

75, BRAND NEW, NEVER USED; 8(
for Victrola; bar. Also No. 11 1(0 Wise
RECORDS, MACHINES, MONEY SAVED.
National Record Ex., 17 N. Wabash-av.

PLUMBING, LIGHT FIXTURES, ETC.

SOLID OAK CLOSET SEATS.....$2.50
Oak or mah. finish closet outfits.....$6.50 u
Slop sink or plain bowl floating plants.....$6.50 u
Bathtubs, lavatories, and sinks at 1
prices. It will pay you to call early.
SHANE & CO.,
3304-3306 Wentworth-av. Drexel 6(0

ONLY HOUSE SELLING GUARANTEED
plumbing, heating fixtures for less than
ocue. T. E. Karol, Kedzie, cor. Polk, Kar 6(0

CLOTHING, FURS, ETC.

FOR SALE—CHEAP, LADY'S SEAL
wearing apparel, like new. Telephone
Oregon or street wear. Call Thursday, 9
SMITH, 5127 Greenwood-av., 3d flr.

FOR SALE—BEAUTIFUL BROADTAIL
lamb coat, size 38, at a bargain; no dea
SLIGHTLY USED FUR COATS AND
606 S. STATE-ST., COR. CONGRESS.

CLEANERS AND DYERS.

AUG. SCHWARZ [EST. 1856], GENERAL
and rugs; prompt service, 2 stores, 2(
Illinois-st., 24 W. Randolph-st.
WEIER, EXPERT FUR AND CLOAK
Cleaner and Dyer of all garments, rugs
and rubs; prompt service, 2 stores, 2(
"L" terminal. Bargain, 2133 S.
Cicero.

MEAT AND MEAT MARKET—PINE;
location; must be seen to be ap-
reciated; for selling, paralytic stroke.
Address D W 84, Tribune.

TAILOR AND CLEANING SHOP—A LADY
will sell; old established; best corner on
South Side; good reason for selling. Phone
Englewood 2011.

TAILOR SHOP—INSIDE COAT SHOP; LOOP
rare chance. Address M 178, Tribune.

TEAROOM—EXCLUSIVE LOC.; UNUSUAL
by attractive, paying business; private
party; genuine bargain. Address N X 2(0, Tribune.

TEA-COFFEE STORE—WITH ONE WAG-
on route; sale together or separately. Ad-
dress M 86, Tribune.

TEA ROOM—GOOD DOWNTOWN LOCA-
tion; netting substantial profits; investiga-
tion will satisfy. Address M C 467, Tribune.

THEATERS—SEE US FOR BARGAINS—
Barrett & Co., 1543 Otis Bldg.,
S. La Salle. Franklin 5874.

THEATER BARGAINS—BEST LOCATIONS;
any size house; terms. LEECH, 184 Wabash.
Randolph 162.

THEATER—900 SEATS; EXCELLENT LO-
cation; $2,0(0 cash required; no agents.
Tribune.

TIRE AND ICE CREAM BUSINESS—FOR
sale; small capital required; attractive and
profitable. Hood Utility Co., 4(5 S. Dearborn.

TOILET PREPARATIONS—FOR SALE OR
exchange; new, unused; 1(0 gross; big
profits; guaranteed interest and a share of the
profits. Address J 416, Tribune.

TOTAL WILL—$1,000 TO $10,000; GOOD
opportunity for active agent. Tribune.

TYPEWRITER—NEXT TO 1,000 SEAT
theater; best south location; clearing $150
month. See LEMON & CO., 1(4 Dearborn.

VACUUM LEATHER SHOP—FOR SALE;
or will exchange for automobile; bargain
for quick sale. Address N S 284, Trib-

HOTEL—EUROPEAN—

FOR SALE—One of the most exclusive
modern private hotels, all fireproof, located
in one of the choicest parts of the city; close
to lake, express station, and surface line.
70 rooms with bath each.
Well furnished and always rented.
Price $150,000.
$35,000 cash and a reasonable payment
$35,000 per year. For particulars see
A. HENNINGER & CO.,
69 W. Washington-st.

HOTEL—WILSON-AV., DISTRICT; OWN-
er must sacrifice beautiful 25 rms., all cor-
side light, detached, 3 blks. Wilson L. 2 blks.
lake; new furniture throughout; 5 year lease.
For particulars call MR. BOWERS, Edge-
water 4651.

HOTEL LOCATIONS—WE HAVE A FEW
ideal locations for a hotel, 100 to 150 rooms;
will build to suit; responsible tenants.
G. H. GOTTSCHALK & CO.,
111 W. Washington-st. Franklin 2801.

HOTEL—EUROPEAN, MODERN, 80 ROOMS,
select district, paying 25(; investment.
FAMILY HOTEL, 70 ROOMS,
doing capacity business. JOHN C.
STERCHIE & CO., 42 W. Washington.

HOTEL, NEW, 42 ROOMS—TO RENT—N.
W. Cor. Clark and Erie; ready Oct. 1st;
building being remodeled throughout and
equipped with all conveniences. FRANK H.
PAGIN & CO., 23 W. Washington-st.

HOTEL—FAMILY, 21 RMS.; FINEST LO-
cation and building on Sheridan-rd.; elec.
furn.; high class patronage; mo. profit $2(0;
future lease valuable; $4,800; part cash. Ad-
dress N K 564, Tribune.

HOTEL—24 ROOMS; STEAM; RENT $12(;
established 7 years; clearing $200 per month;
business out of city calls for selling cheap for
cash. 20 Ft. Sist-st.

HOTEL-REST.—28 1ST CLASS NEWLY
fur. rooms; clears $2(0 mo.; near new
Union sta., Pr. 0.; future lease val.; owner
will sell or rent. Address M C 465, Tribune.

INVESTMENT — THE NEW "CLASSIC"
popular priced 8 pass. pleasure car will
appear on the streets of this city in the capi-
talization of the company will be increased
to two millions. You can come in now for
$100 and up and then receive your pro rata
of the increase free. This ground floor chance
open for a few days only. Classic Motor, 900
Consumers Bldg., Chicago.

INVESTMENT—WELL RATED COMMER-
cial motion picture co., producing one of
best known brands of film in the world;
permanent position with excellent income to
trustworthy man who can take financial in-
terest in business to extent of $1,000 to
$2,000. Address N S 321, Tribune.

INVESTMENT OF $7,500 WITHIN 90 MI. OF
Chicago, with or without services, secures
control of corporation doing $45,000 annual
business; have buildings and real estate worth
$15,000; fullest investigation invited. Ad-
dress D W 17, Tribune.

INVESTMENT—WANTED, AN OFFICE
man who can invest $1,000 or $2,000 where
secured by real estate; can draw $150 a
month and share in the profits. For facts
see me at once. Address M 330, Tribune.

INVESTMENT—IF YOU WANT TO INVEST
any amount from $10 to $500 and want to be
sure of a large return, write for our 6 pro-
position; guaranteed interest and a share of the
profits. Address N H 106, Tribune.

INVESTMENT—WE HAVE AN ESTAB-
LISHED STOCK and BOND OFFER AND
WE ARE ON THE MARKET FOR A GOOD
STOCK ISSUE. ADDRESS R 802, TRIBUNE.

INVESTMENT—INVEST $1,000 AND DRAW
prices; make $20,000 in four months. Address
M 302, Tribune.

INVESTORS—LARGE PROFITS; ESTAB-
lished corporation offers unusual opportunity;
shares; $50 to $500 payments if desired. Ad-
dress 317, Tribune.

INVESTORS—BIG PROFITS; ESTAB. CORP.;
expanding. Address L 286, Tribune.

LAUNDRY—CAP. $2,00 A WK.; BEST CASH
offer. Address M 389, Tribune.

LIGHT MFG. BUSINESS. 50% INTEREST;
$700 required. Business man only reply. Ad-
dress M C 493, Tribune.

LUNCHROOM—TO RENT—$15; TRANSFER
corner; no competition. West 2(6.

MANUFACTURERS' OPPORTUNITY—
If you have any merchandise to be sold by
agent to consumer or by salesman to the
trade communicate with us. We sell every-
thing. We cover the country.
FISCHER TRADE EXCHANGE,
1742 Monadnock Bldg. Phone Wabash 8831.

MANUFACTURING BUSINESS — ESTAB.
growing So. Side concern (inc.), mfg. metal
household goods, wants Gentile man to take
interest with stock in same; principals only.
Address L 269, Tribune.

METAL MFG. CO., 50 GOOD FINANCIAL CON-
dition; need $25,000 to add new lines; consider
factory bldg. as part investment; highest refs.
No brokers. Address J 267, Tribune.

MILK DEPOT—ALL LATEST MACHINERY;
will sacrifice if sold this month; 15 cans
daily. Belmont 6(6.

MILK ROUTE—WILL SACRIFICE IF
taken at once for cash; 15 can. Humboldt
3640. Address M Y 585, Tribune.

Motor Car Stock

A WELL KNOWN DETROIT COM-
PANY IS OFFERING FOR THE
FIRST TIME A LIMITED AMOUNT
OF ITS CAPITAL STOCK BY SUB-
SCRIPTION WHICH SHOULD NET
40% NEXT FISCAL YEAR. BIG
PROFITS INCREASED 200% LAST
YEAR. FOR PARTICULARS AD-
DRESS X P 806, TRIBUNE.

PAINT STORE AND DECORATING BUSI-
ness—Finest in Evanston; 4 years' lease and
low rent; heavy stock, paint, glass, and wall
paper; good decorating trade; will sell cheap
cage or vacant. Address N S 76, Tribune.

PICTURE THEATER—EXCELLENT LOCA-
tion; clears $3,0(0 a year or better; tubercular
family; must sell; will bear closest scrutiny;
complete; organ. Address L 556, Tribune.

PRINTING BUSINESS—FOR SALE—LIVE
South Side business established; office; 10
fice; 100 cases type, wood and metal furniture;
slugs, leads, rules, border, etc.; 10x15 and 2-
Kelly Gordon; motor drive; 14-in. power
cutter; lead cutter; punch machine; 2 desks, 2
chairs; stock, etc.; $650 cash. Address L 487,
Tribune.

PRINTING CO. IS OPENING ENGRAVING
department; chance for engraver or sales-
man with some capital to get in on ground
floor of same. Address M 308, Tribune.

PRINTING PLANT—GOOD W. S. LOCA-
tion; 8 Gordons. Bargain for quick sale.
Cash or terms. Address N H 109, Tribune.

REAL ESTATE OFFICE—EST. BUS.; OAK
Park location. Address M 164, Tribune.

RESTAURANT AND LUNCHROOM—FOR
sale—Well equipped, prosperous; located on
prominent corner of South Side; splendid fam-
ily patronage and large transient trade; all
night service. Will consider partner with
experienced restaurant man. Have other in-
terests; every opportunity given prospective
purchaser to investigate. To responsible
party most favorable terms will be made.
Address L 5(6, Tribune.

RESTAURANT AND LUNCH
ROOM.

The chance of a lifetime to secure one
of the best paying places on South Side;
income $180 per day; rent $85; 5 years lease;
price $4,500, terms to suit; responsible party.
Address N S 817, Tribune.

RESTAURANT — CLASS PLACE,
good business; rent $60; 5 year lease can be
had at your own price; part time if desired;
owner sick; cannot give it attention. 3300
Madison.

RESTAURANT—FOR SALE — 8 LIVING
rms. in rear; sell cheap for cash. 5246 N.
Ashland-av.

RESTAURANT—PAYING, IN HEART OF
manufacturing district; long lease; reason
for selling. 1135 W. 58th-st., Englis. 4(35.

RESTAURANT AND L. R.—FOR SALE—OR
take partner. 5924 Madison-st. Good reason.

RESTAURANT—FOR SALE—DOING GOOD
business. 1352 E. 53d-st.

RESTAURANT—NORTH-
west Side. Own license and fixtures. Inde-
pendent of brewery. Will give long lease. Ex-
cellent location for Bohemian. Address N M
420, Tribune.

SALOON WANTED — GOOD LOCALITY
and doing good business; will pay cash
for right place. Address N H 109, Tribune.

SALOON—BEST PROPOSITION IN LOOP.
Apply Wacker & Birk Brewery, 471
Dearborn-av.

SALOON—FOR SALE—SACRIFICE AT IN-
voice; large office building; lobby and street
entrance. Address K 14 428, Tribune.

SALOON AND CAFE—ROADHOUSE, NEAR
Speedway; clears $5,0(0 in 6 mos. Open Sun-
days. License $500. Address N M 428, Tribune.

SALOON WANTED—MUST DO $40 DAY;
cheap; cash deal. Address M 634, Tribune.

SCHOOL STORE—SACRIFICE ACCOUNT OF
other bus. if taken at once. 4002 West-
ern.

SODA WATER PLANT—FOR SALE OR
exchange; lake region. Address L 821,
Tribune.

SPECIAL LAUNDRY—COUNTY SEAT IN
Central Wisconsin; no competition; well de-
veloped business; owner has other interests
and cannot give it proper attention. Address
L 458, Tribune.

TAILOR—FIRST CLASS, WITH GOOD REF.
erences; also have small capital to invest in
large tailoring concern. Address N N 78,
Tribune.

TAILORING STORE—IN A TOWN OF 10,-
000, 58 miles from Chicago, doing good
business; must sell on account of health.
Address D W 84, Tribune.

TAILOR AND CLEANING SHOP—A LADY
will sell; old established; best corner on
South Side; good reason for selling. Phone
Englewood 2011.

TAILOR SHOP—INSIDE COAT SHOP; LOOP
rare chance. Address M 178, Tribune.

TEAROOM—EXCLUSIVE LOC.; UNUSUAL
by attractive, paying business; private
party; genuine bargain. Address N X 2(0, Tribune.

TEA-COFFEE STORE—WITH ONE WAG-
on route; sale together or separately. Ad-
dress M 86, Tribune.

TEA ROOM—GOOD DOWNTOWN LOCA-
tion; netting substantial profits; investiga-
tion will satisfy. Address M C 467, Tribune.

THEATERS—SEE US FOR BARGAINS—
Barrett & Co., 1543 Otis Bldg.,
S. La Salle. Franklin 5874.

THEATER BARGAINS—BEST LOCATIONS;
any size house; terms. LEECH, 184 Wabash.
Randolph 162.

THEATER—900 SEATS; EXCELLENT LO-
cation; $2,0(0 cash required; no agents.
Tribune.

TIRE AND ICE CREAM BUSINESS—FOR
sale; small capital required; attractive and
profitable. Hood Utility Co., 4(5 S. Dearborn.

TOILET PREPARATIONS—FOR SALE OR
exchange; new, unused; 1(0 gross; big
profits; guaranteed interest and a share of the
profits. Address J 416, Tribune.

TOTAL WILL—$1,000 TO $10,000; GOOD
opportunity for active agent. Tribune.

TYPEWRITER—NEXT TO 1,000 SEAT
theater; best south location; clearing $150
month. See LEMON & CO., 1(4 Dearborn.

VACUUM LEATHER SHOP—FOR SALE;
or will exchange for automobile; bargain
for quick sale. Address N S 284, Trib-

HOTEL—EUROPEAN—

FOR SALE—One of the most exclusive
modern private hotels, all fireproof, located
in one of the choicest parts of the city; close
to lake, express station, and surface line.
70 rooms with bath each.
Well furnished and always rented.
Price $150,000.
$35,000 cash and a reasonable payment
$35,000 per year. For particulars see
A. HENNINGER & CO.,
69 W. Washington-st.

HOTEL—WILSON-AV., DISTRICT; OWN-
er must sacrifice beautiful 25 rms., all cor-
side light, detached, 3 blks. Wilson L. 2 blks.
lake; new furniture throughout; 5 year lease.
For particulars call MR. BOWERS, Edge-
water 4651.

HOTEL LOCATIONS—WE HAVE A FEW
ideal locations for a hotel, 100 to 150 rooms;
will build to suit; responsible tenants.
G. H. GOTTSCHALK & CO.,
111 W. Washington-st. Franklin 2801.

HOTEL—EUROPEAN, MODERN, 80 ROOMS,
select district, paying 25(; investment.
FAMILY HOTEL, 70 ROOMS,
doing capacity business. JOHN C.
STERCHIE & CO., 42 W. Washington.

HOTEL, NEW, 42 ROOMS—TO RENT—N.
W. Cor. Clark and Erie; ready Oct. 1st;
building being remodeled throughout and
equipped with all conveniences. FRANK H.
PAGIN & CO., 23 W. Washington-st.

HOTEL—FAMILY, 21 RMS.; FINEST LO-
cation and building on Sheridan-rd.; elec.
furn.; high class patronage; mo. profit $2(0;
future lease valuable; $4,800; part cash. Ad-
dress N K 564, Tribune.

HOTEL—24 ROOMS; STEAM; RENT $12(;
established 7 years; clearing $200 per month;
business out of city calls for selling cheap for
cash. 20 Ft. Sist-st.

HOTEL-REST.—28 1ST CLASS NEWLY
fur. rooms; clears $2(0 mo.; near new
Union sta., Pr. 0.; future lease val.; owner
will sell or rent. Address M C 465, Tribune.

INVESTMENT — THE NEW "CLASSIC"
popular priced 8 pass. pleasure car will
appear on the streets of this city in the capi-
talization of the company will be increased
to two millions. You can come in now for
$100 and up and then receive your pro rata
of the increase free. This ground floor chance
open for a few days only. Classic Motor, 900
Consumers Bldg., Chicago.

INVESTMENT—WELL RATED COMMER-
cial motion picture co., producing one of
best known brands of film in the world;
permanent position with excellent income to
trustworthy man who can take financial in-
terest in business to extent of $1,000 to
$2,000. Address N S 321, Tribune.

INVESTMENT OF $7,500 WITHIN 90 MI. OF
Chicago, with or without services, secures
control of corporation doing $45,000 annual
business; have buildings and real estate worth
$15,000; fullest investigation invited. Ad-
dress D W 17, Tribune.

INVESTMENT—WANTED, AN OFFICE
man who can invest $1,000 or $2,000 where
secured by real estate; can draw $150 a
month and share in the profits. For facts
see me at once. Address M 330, Tribune.

INVESTMENT—IF YOU WANT TO INVEST
any amount from $10 to $500 and want to be
sure of a large return, write for our 6 pro-
position; guaranteed interest and a share of the
profits. Address N H 106, Tribune.

INVESTMENT—WE HAVE AN ESTAB-
LISHED STOCK and BOND OFFER AND
WE ARE ON THE MARKET FOR A GOOD
STOCK ISSUE. ADDRESS R 802, TRIBUNE.

INVESTMENT—INVEST $1,000 AND DRAW
prices; make $20,000 in four months. Address
M 302, Tribune.

INVESTORS—LARGE PROFITS; ESTAB-
lished corporation offers unusual opportunity;
shares; $50 to $500 payments if desired. Ad-
dress 317, Tribune.

INVESTORS—BIG PROFITS; ESTAB. CORP.;
expanding. Address L 286, Tribune.

LAUNDRY—CAP. $2,00 A WK.; BEST CASH
offer. Address M 389, Tribune.

LIGHT MFG. BUSINESS. 50% INTEREST;
$700 required. Business man only reply. Ad-
dress M C 493, Tribune.

LUNCHROOM—TO RENT—$15; TRANSFER
corner; no competition. West 2(6.

MANUFACTURERS' OPPORTUNITY—
If you have any merchandise to be sold by
agent to consumer or by salesman to the
trade communicate with us. We sell every-
thing. We cover the country.
FISCHER TRADE EXCHANGE,
1742 Monadnock Bldg. Phone Wabash 8831.

MANUFACTURING BUSINESS — ESTAB.
growing So. Side concern (inc.), mfg. metal
household goods, wants Gentile man to take
interest with stock in same; principals only.
Address L 269, Tribune.

METAL MFG. CO., 50 GOOD FINANCIAL CON-
dition; need $25,000 to add new lines; consider
factory bldg. as part investment; highest refs.
No brokers. Address J 267, Tribune.

MILK DEPOT—ALL LATEST MACHINERY;
will sacrifice if sold this month; 15 cans
daily. Belmont 6(6.

MILK ROUTE—WILL SACRIFICE IF
taken at once for cash; 15 can. Humboldt
3640. Address M Y 585, Tribune.

Motor Car Stock

A WELL KNOWN DETROIT COM-
PANY IS OFFERING FOR THE
FIRST TIME A LIMITED AMOUNT
OF ITS CAPITAL STOCK BY SUB-
SCRIPTION WHICH SHOULD NET
40% NEXT FISCAL YEAR. BIG
PROFITS INCREASED 200% LAST
YEAR. FOR PARTICULARS AD-
DRESS X P 806, TRIBUNE.

PAINT STORE AND DECORATING BUSI-
ness—Finest in Evanston; 4 years' lease and
low rent; heavy stock, paint, glass, and wall
paper; good decorating trade; will sell cheap
cage or vacant. Address N S 76, Tribune.

PICTURE THEATER—EXCELLENT LOCA-
tion; clears $3,0(0 a year or better; tubercular
family; must sell; will bear closest scrutiny;
complete; organ. Address L 556, Tribune.

PRINTING BUSINESS—FOR SALE—LIVE
South Side business established; office; 10
fice; 100 cases type, wood and metal furniture;
slugs, leads, rules, border, etc.; 10x15 and 2-
Kelly Gordon; motor drive; 14-in. power
cutter; lead cutter; punch machine; 2 desks, 2
chairs; stock, etc.; $650 cash. Address L 487,
Tribune.

PRINTING CO. IS OPENING ENGRAVING
department; chance for engraver or sales-
man with some capital to get in on ground
floor of same. Address M 308, Tribune.

PRINTING PLANT—GOOD W. S. LOCA-
tion; 8 Gordons. Bargain for quick sale.
Cash or terms. Address N H 109, Tribune.

REAL ESTATE OFFICE—EST. BUS.; OAK
Park location. Address M 164, Tribune.

RESTAURANT AND LUNCHROOM—FOR
sale—Well equipped, prosperous; located on
prominent corner of South Side; splendid fam-
ily patronage and large transient trade; all
night service. Will consider partner with
experienced restaurant man. Have other in-
terests; every opportunity given prospective
purchaser to investigate. To responsible
party most favorable terms will be made.
Address L 5(6, Tribune.

RESTAURANT AND LUNCH
ROOM.

The chance of a lifetime to secure one
of the best paying places on South Side;
income $180 per day; rent $85; 5 years lease;
price $4,500, terms to suit; responsible party.
Address N S 817, Tribune.

RESTAURANT — CLASS PLACE,
good business; rent $60; 5 year lease can be
had at your own price; part time if desired;
owner sick; cannot give it attention. 3300
Madison.

RESTAURANT—FOR SALE — 8 LIVING
rms. in rear; sell cheap for cash. 5246 N.
Ashland-av.

RESTAURANT—PAYING, IN HEART OF
manufacturing district; long lease; reason
for selling. 1135 W. 58th-st., Englis. 4(35.

RESTAURANT AND L. R.—FOR SALE—OR
take partner. 5924 Madison-st. Good reason.

RESTAURANT—FOR SALE—DOING GOOD
business. 1352 E. 53d-st.

RESTAURANT—NORTH-
west Side. Own license and fixtures. Inde-
pendent of brewery. Will give long lease. Ex-
cellent location for Bohemian. Address N M
420, Tribune.

SALOON WANTED — GOOD LOCALITY
and doing good business; will pay cash
for right place. Address N H 109, Tribune.

SALOON—BEST PROPOSITION IN LOOP.
Apply Wacker & Birk Brewery, 471
Dearborn-av.

SALOON—FOR SALE—SACRIFICE AT IN-
voice; large office building; lobby and street
entrance. Address K 14 428, Tribune.

SALOON AND CAFE—ROADHOUSE, NEAR
Speedway; clears $5,0(0 in 6 mos. Open Sun-
days. License $500. Address N M 428, Tribune.

SALOON WANTED—MUST DO $40 DAY;
cheap; cash deal. Address M 634, Tribune.

SCHOOL STORE—SACRIFICE ACCOUNT OF
other bus. if taken at once. 4002 West-
ern.

SODA WATER PLANT—FOR SALE OR
exchange; lake region. Address L 821,
Tribune.

SPECIAL LAUNDRY—COUNTY SEAT IN
Central Wisconsin; no competition; well de-
veloped business; owner has other interests
and cannot give it proper attention. Address
L 458, Tribune.

TAILOR—FIRST CLASS, WITH GOOD REF.
erences; also have small capital to invest in
large tailoring concern. Address N N 78,
Tribune.

TAILORING STORE—IN A TOWN OF 10,-
000, 58 miles from Chicago, doing good
business; must sell on account of health.
Address D W 84, Tribune.

TAILOR AND CLEANING SHOP—A LADY
will sell; old established; best corner on
South Side; good reason for selling. Phone
Englewood 2011.

TAILOR SHOP—INSIDE COAT SHOP; LOOP
rare chance. Address M 178, Tribune.

TEAROOM—EXCLUSIVE LOC.; UNUSUAL
by attractive, paying business; private
party; genuine bargain. Address N X 2(0, Tribune.

TEA-COFFEE STORE—WITH ONE WAG-
on route; sale together or separately. Ad-
dress M 86, Tribune.

TEA ROOM—GOOD DOWNTOWN LOCA-
tion; netting substantial profits; investiga-
tion will satisfy. Address M C 467, Tribune.

THEATERS—SEE US FOR BARGAINS—
Barrett & Co., 1543 Otis Bldg.,
S. La Salle. Franklin 5874.

THEATER BARGAINS—BEST LOCATIONS;
any size house; terms. LEECH, 184 Wabash.
Randolph 162.

THEATER—900 SEATS; EXCELLENT LO-
cation; $2,0(0 cash required; no agents.
Tribune.

TIRE AND ICE CREAM BUSINESS—FOR
sale; small capital required; attractive and
profitable. Hood Utility Co., 4(5 S. Dearborn.

TOILET PREPARATIONS—FOR SALE OR
exchange; new, unused; 1(0 gross; big
profits; guaranteed interest and a share of the
profits. Address J 416, Tribune.

TOTAL WILL—$1,000 TO $10,000; GOOD
opportunity for active agent. Tribune.

TYPEWRITER—NEXT TO 1,000 SEAT
theater; best south location; clearing $150
month. See LEMON & CO., 1(4 Dearborn.

VACUUM LEATHER SHOP—FOR SALE;
or will exchange for automobile; bargain
for quick sale. Address N S 284, Trib-

BUSINESS CHANCES.

ADVTS. ATTENTION — OUR NEW EGG
tester will be used by every housewife; 200%
profit; send 10c for sample; a big seller; se-
cure your territory. Fischer Trade Exchange,
1742 Monadnock Block.

ART STORE—6 SIDE LOCATION; WORTH
$900 buys same. Investigate at once.
EUR-INVESTMENT CO., 14 W. Washington.

AUTOMOBILE ACCESSORY HAVE IN-
vented a valuable automobile accessory;
want to sell the manfg. rights of same.
have a high grade proposition and should
see big returns; am leaving for California
soon. Address J 416, Tribune.

AUTOMOBILE SHOWROOM AND SERVICE
station; best location on the South Side;
will lease to party having a reputation; agencies for 5
cars will guarantee big returns for
first year. Lease a big snap. Address X E
Tribune.

AUTO TIRE BUSINESS — LONG ESTAB-
lished; W. 8. blvd., bargain for quick sale;
$1,000; terms. Address N J 873, Tribune.

AUTOMOBILE SALESROOM FOR SALE—
Fine business. 2546 S. Crawford-av.

BAKE SHOP—UP TO DATE; $2,000
Broadway.

BARBER SHOP—3 CHAIRS; MOD'N; BEST
location, 35th-st.; weekly receipts $90; price
$1,200. Call Sunday, 907 E. 35th-st.

BEAUTY PARLOR—OWNER LEAVING
city; must sacrifice for cash; sub-
stantial business. Address N K 568, Tribune.

BEAUTY PARLOR—FOR SALE—VERY
cheap; must sell before Sept. 15th. 4603
Lincoln-av.

BILLIARD ROOM AND CIGARS—3 TABLES;
4 years; best offer takes this modern,
live transfer corner; no dea
Address N J 184, Tribune.

BOWLING ALLEY DYEING STORE—FOR
sale—Good S. S. location; well est.; present
owner will pay for self in 6 months; splendid
opportunity for live operator. Address
L 399, Tribune.

CANDY AND DYEING—FOR SALE—ONE
of the largest on the West Side. Address
M 186, Tribune.

CAR BUILDING MATERIAL YARD
—Doing $20,000 monthly; account poor
health will sell; bargain for cash or part
cash, balance on real estate; 5(6 acres.
Address M 321, Tribune.

CONFECTIONERY AND SODA FOUNTAIN
—For sale—Best location in city of 6,000;
will make interesting proposition if sold at
once; only interested parties need apply.
C. STUTZ, Paducah, Ky.

CONFECTIONERY—OCEAN NOTION, SCHOOL
Supply Store—Opp. School. Complete stock
to agents. 1853 Fletcher.

CANDY AND FANCY GROC.—S. S., OLD ES-
tab., doing big cash business; ideal local-
ity; enormous stock; most modern fixtures;
sacrifice account of ill health. Inspect at
once; no reasonable offer refused. 55th-st.

DELICATESSEN—FOR SALE—N. SIDE; EST.
11 years; price $1,800 cash; clear $150 month;
other interests. Address M 470, Tribune.

DELICATESSEN, GROCERY—MUST SELL;
very cheap, account of sickness; good little
business; rent; with rooms; 2837 N.
Halsted.

DELICATESSEN AND LIGHT GROCERY—
very choice location; must be seen to be ap-
preciated; for selling, paralytic stroke.
Address D W 84, Tribune.

DELICATESSEN AND LIGHT GROCERY—
Very choice location; must be seen to be ap-
preciated; for selling, paralytic stroke.
Address D W 84, Tribune.

DRUG STORE—FOR SALE—OR WILL EX-
change for automobile; bargain for quick sale.
Address M Y 590, Tribune.

DRUG STORE—FOR SALE—N. S. NO
quality seekers nor agents; an oppor-
tunity for a live man. Address M 184, Tribune.

DRUG STORE—TO RENT—N. SIDE; GOOD
location. Address N J 873, Tribune.

DRUG STORE—WANTED—MODERN; GIVE
full description; give location and price. Address
M 116, Tribune.

DRUG STORE WANTED—MODERN. GIVE
full description; give location and price. Address
M 116, Tribune.

DRUG STORE—FOR SALE—N. S. NO
quality seekers nor agents; an oppor-
tunity for a live man. Address M 184,

CHOOSING THE SCHOOL

ILLINOIS. ILLINOIS. ILLINOIS.

Training in Business Management

TO LEARN from the mistakes of the daily routine is costly. Only a short time ago lawyers, doctors and engineers were being trained in the school of experience, but today no one would think of advising a prospective lawyer, doctor or chemist to work out his preparation at random. The wastefulness of leaving each individual to learn from costly experience what others have discovered over and over again has brought the keen men in business to realize that systematic business training is a fundamental necessity.

Since the Northwestern University School of Commerce was founded in 1908, 4,000 men in business have attended its evening courses. Of last year's students 32 were receiving from $200 to $400 a month, 46 were receiving from $150 to $200 per month, and 173 were receiving from $100 to $150 per month. The remainder, with the exception of a few who were earning more than $500 per month, were receiving less than $100 per month. Those in attendance ranged from 18 to 55 years of age and represented almost every business occupation.

Evening Courses in

Business Law	Economics	Sales Management
General Accounting	Geography and Trade of South America	General Psychology
Cost Accounting	Sales Correspondence	Public Speaking
Advanced Accounting	Investment Securities	Commercial French and Spanish
Public Service Corporation Accounting	Industrial Relations	Bookkeeping
C. P. A. Quiz	Social Problems in Business	Public Utilities
Business Organization	Factory Management	Business English
Efficiency Standards	Transportation	Statistics
Resources and Trade	Foreign Trade	Psychology of Advertising
Banking and Finance		

In arranging for the teaching staff and classroom facilities for the coming school year, provision has been made for 1,000 evening students. This number provides for an addition of 145 to the enrollment of 855 last year. No students will be registered when the 1,000 mark has been reached. Later applicants for admission will be entered in the waiting list for subsequent registration the following semester or the following year. The registration this year is already 85 ahead of the enrollment of the corresponding date last year.

Write or phone for book of courses, or call for a personal interview.

Northwestern University School of Commerce

412 Northwestern University Building
Lake and Dearborn Streets CHICAGO Phone Randolph 4377

ILLINOIS. ILLINOIS. ILLINOIS.

CHICAGO TECH.

A School where PRACTICE and THEORY Join Hands

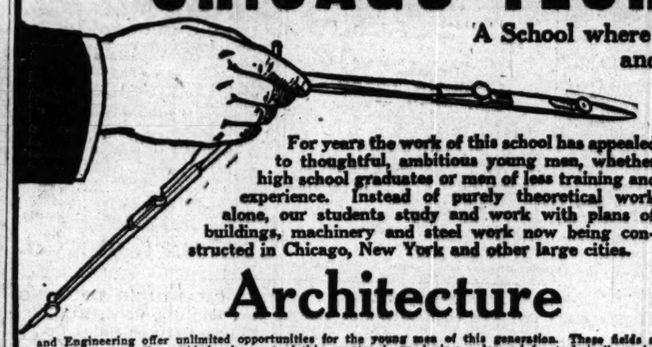

For years the work of this school has appealed to thoughtful, ambitious young men, whether high school graduates or men of less training and experience. Instead of purely theoretical work alone, our students study and work with plans of buildings, machinery and steel work now being constructed in Chicago, New York and other large cities.

Day and Evening Classes
Also HOME STUDY COURSES which permit students to come to the college at any time.

Architecture

and Engineering offer unlimited opportunities for the young men of this generation. These fields are NOT overcrowded; on the contrary, the rapid development of this country is producing a demand for technically trained men which insures the success of any industrious young man who will study.

For some time we have been unable to fill all of the good positions in these lines submitted to us.

Drafting—Engineering — Civil — Mechanical — Electrical—Architectural

The instruction is in charge of practicing Engineers and Architects of long experience, thus insuring the students the equivalent of office experience in connection with their school work, which embraces Architectural, Mechanical, Electrical and Structural Steel Drafting and Design, Plan Reading, Estimating, Contracting, Surveying, Reinforced Concrete Design, Sheet Metal Drafting, Bridge and Building Design, Machine Design, etc.

Either the President or Secretary of the College meets all personal applicants. A personal call at the College will be worth your while; but if you cannot come in, write for catalog, being sure to mention the work in which you are interested and whether you want a Day or Evening Course or Home Study work.

Chicago Technical College

1010 Lake View Bldg.
116 So. Michigan Ave.

Fall Term Opens Sept. 11. Enroll Now

We limit our enrollments to the capacity of the school. We will not accept more students than we can properly care for. Enroll NOW for Fall term.

ILLINOIS. ILLINOIS.

CHICAGO

KENT COLLEGE of LAW

Hon. Edmund W. Burke, Dean

Oldest, Largest and Best

Degrees LL. B. in three years. Distinguished faculty including well-known jurists, most approved and thorough method of instruction. Classes divided into small sections to insure full attention for every student. Individual instruction given when needed. Thorough training in court-room oratory without extra charge.

Call or Write for Catalog

Before you complete your plans, investigate personally the Chicago-Kent College of Law. Fall term opens Sept. 11. Send for catalog today or come and talk over your individual problems with us. Be informed—then decide for yourself. Address GUY GUERNSEY, Secretary, 301 Lakeview Bldg., 116 S. Michigan Ave.

Lake Forest Academy for Boys

Lake Forest, Illinois
NON-MILITARY

One hour from Chicago. A non-military school, the scholastic work of which is recognized as unsurpassed by any preparatory school. Soundness of mental training and the spirit of service characterize its graduates.

Lake Forest is a school that boys love, it will instill in your boy a feeling of his own ultimate responsibility for his body, brain and soul, and fit him for college in scholarship, conduct, the power of initiative and helpful leadership. Friendly, not antagonistic regulation, prevails between masters and boys. The right kind of boys and self-government, which is a vital thing in the school life, foster clean living, true sportsmanship and democracy.

The school is not run for profit. It is strictly preparatory for college. Preparation given for Yale, Princeton, Harvard, Mass. Tech., etc., and all institutions which accept certificates.

Big lawns and grand old oaks on a bluff along the shores of Lake Michigan make the campus a daily invitation to outdoor life. Scientific attention to the physical side of every boy. Outdoor sports, including golf. Gymnasium, swimming pool. Address

JOHN WAYNE RICHARDS
Headmaster, Box 102, Lake Forest, Ill.

Learn to handle men, plan a sales campaign, and write sales letters and advertisements. Then you can demand your own salary, $3,000 to $10,000 a year or more.

Advertising and Salesmanship

Taught under the personal direction of well known advertising and sales men of high standing. You learn by participation in his actual work. No other school offers such practical training through actual experience.

How to sell your services, which is taught as part of this course, is alone worth the price of the entire course.

All students get the benefit of the instructor's assistance and advice in writing sales letters, booklets or advertisements.

DAY AND NIGHT CLASSES.

Other courses: Public Speaking, Commercial Spanish, Special Secretarial Course, Stenography, Bookkeeping and Accounting, Business English, Spelling and Penmanship.

The School of 100,000 Graduates.

Call, write or telephone.
Eve. interviews by appoint.

BRYANT & STRATTON
Business College
80 East Randolph
Tel. Rand. 1878
Established 1856.

School of TRAFFIC and TRANSPORTATION

Modern business demands TRAINED men. Residence Day and Evening Classes begin September 21st; held twice weekly under the direction of acknowledged experts, railroad and industrial.

An opportunity is here offered ambitious men, with or without previous experience, to acquire practical traffic knowledge of the most complete and highly authoritative character. Thorough preparation for high-grade railroad and industrial traffic positions.

School of HIGHER ACCOUNTANCY

Resident Evening Classes begin September 22nd; twice weekly—under direction of professional experts.

Thorough preparation for high-grade accountancy positions and C. P. A. examination.

The success of enrollment includes employes from many of Chicago's largest industries and business houses, as well as prominent railroads, among them the following: Marshall Field & Company, Western Electric Company, Montgomery Ward & Company, Sears, Roebuck & Company, National Malleable Castings Company, Great Western Smelting & Refining Company, Manhattan Electrical Supply Company, etc.

WRITE, PHONE or CALL for full particulars and FREE BOOK, "Ten Years' Promotion in One." Easy monthly payment plan covering tuition. All text-books furnished without extra charge.

Phone Calumet 4636 or Address Dept. 309

La Salle Extension University
Classrooms, 116 S. Michigan Ave.
Administration Building, 3550 Michigan Ave.

UNIVERSITY OF ILLINOIS

I. COLLEGE OF MEDICINE

Minimum admission requirements to the freshman year, fifteen units of work from an accredited high school and, in addition, two years in a recognized university or college involving at least one year in college Physics, biology, chemistry and six college hours in French or German. Four courses of medical study, four years are required. Eligible students will receive the degree of M. D. at the completion of the sophomore year. Well equipped laboratories and good hospital facilities. Excellent location in the heart of Chicago's great medical center. Collegiate year begins September 26, 1916. For full information concerning course of study, fees, etc., address Secretary, Box 40.
College of Medicine, University of Illinois,
Harrison and Honore Streets, Chicago.

II. COLLEGE OF DENTISTRY

Minimum entrance requirements, fifteen units from an accredited high school or academy. Full course of instructions leading up to the degree of D. D. S. The College occupies an entire building, 160x100 feet, six stories high, directly opposite Cook County Hospital. Last year to matriculate for three year course. Course of instruction extended to four years in 1917. Infirmary unexcelled in point of equipment and operating facilities. For detailed information address Box 75, The Dean.
College of Dentistry, University of Illinois,
1853 West Harrison Street, Chicago, Ill.

III. COLLEGE OF PHARMACY

Offers courses leading to the degree of Graduate in Pharmacy and Pharmaceutical Chemist. New location. New equipment. With annual session begins September 26, 1916. For details address the Secretary, 707 South Wood Street, Chicago.

THE JOHN MARSHALL LAW SCHOOL

(Seventeenth Year)
AN EVENING LAW SCHOOL

UNDERGRADUATE LAW COURSE: Three years, 46 weeks each year. Leads to degree of LL. B. and J. D. and admission to the bar.
POSTGRADUATE COURSE: One year, 40 weeks. Leads to LL. M. degree.
SESSIONS: Mon., Wed., Fri. 6:30 to 9:30.
SYSTEM OF INSTRUCTION: Text Books. Case Books. Lectures. Practice Work. Quiz Review.
FREE COURSES in Public Speaking, Parliamentary Law, Law Latin, Ancient Law Codes.
LIBRARY: 17,500 volumes, open day and evening.
LAW EXPENSES: Annual tuition, $60, payable in 10 monthly installments. No matriculation fee. Books $20 to $25 a year.
BUSINESS LAW COURSES: Special branches—special terms. Covers one year.
PRE-LEGAL COURSE: Two years, 40 weeks each year. Annual tuition, $60, payable in 10 monthly installments. Books, $12 a year.
SESSIONS: Tues., Thurs., Sat. 6:30 to 9.
LAW COURSES: Begin Monday, September 11.
PRE-LEGAL COURSES: Begins Tuesday, Sept. 12.
LOCATION: Portland Block, 36 N. Dearborn St., corner Washington St.—one block from Court House.
OFFICE HOURS: 10 a. m. to 12 m., 2 to 4 p. m., and Monday, Wednesday and Friday Eves., 6 to 8 p. m.
Catalog, Booklet of Recent Examination Papers, and Pamphlet, "On the Study of Law," sent free.
EDWARD T. LEE, Dean. Telephone Central 4665.

STUDY MEDICINE AT NIGHT
JENNER MEDICAL COLLEGE

(Accredited)

offers an excellent training to young men and women in medicine and pharmacy.

Opportunities to earn expenses while in attendance. First class laboratory and clinical facilities. Methods approved by quarter-of-century results.

Special Preparatory Department
in all high school subjects will prepare those lacking full entrance requirements.

Twenty-fourth annual session begins Sept. 12, 1916.

For free catalog address John D. MacKellar, M. D., Box 19, 117 N. Elizabeth St., Chicago, Ill.

STARRETT SCHOOL FOR GIRLS

Co-operative with the University of Chicago.

Accredited to Vassar, Smith and Wellesley over 25 years. Languages, Expression, Physical Culture, Gymnastic, Dancing and Domestic Sciences without extra charge. All the city's advantages. Music and Art. School occupies a spacious home in the University district. Apply for catalog. 4704 Woodlawn Avenue, Chicago.

SHERWOOD MUSIC SCHOOL

Piano, Voice, Violin, Organ, Theory, Ensemble Art Faculty. 40th year. Summer session. 30th year. Dormitories. 100 Recitals in 19 Studios. Plan of study, year book with time and tuition.
Elias Schwarz, Director. 839 Fine Arts Building, Chicago.

TWENTY-SECOND SEASON
Chicago Piano College
Piano Teachers' Training, Theory, Violin, Public School Music, Normal Methods.
Herman N. Wolf, Eleanor F. Sedgwick Dieterle
KIMBALL HALL, CHICAGO. Phone Wabash 4262

A REPRESENTATIVE OF THE ACADEMY OF OUR LADY
Longwood, Chicago, may be seen from 1 to 3:30 P. M. at Room 311, 125 W. Washington St., or will call at residence, 64 Goethe St. Calahan 2 to Jackson.

MORGAN PARK

PREPARATORY SCHOOLS
(Formerly Morgan Park Academy)
H. D. Abells, Principal

Chicago, with its industries, is made a real educational asset. Tutor-conducted trips through its great Mercantile, Civic, Industrial, etc., Institutions, with shop talks and business men's lectures, are a part of the regular school work.

PREPARES FOR COLLEGE AND BUSINESS

Continuous high record of College entrances for 20 years. Old-fashioned scholastic standards. Each boy handled as an individual. Clean companionship. Teachers live and eat with boys. Splendid home culture.

Military System. Separate lower school for younger boys.

For catalog address
Box 300, Morgan Park, Chicago, Ill.

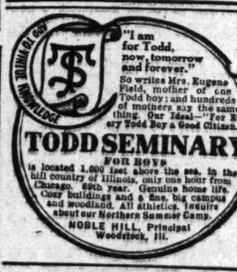

TODD SEMINARY FOR BOYS

is located 1,000 feet above the sea, in the hill country of Illinois, only one hour from Chicago. 86th year. Genuine home life. Modern buildings and a fine, big campus and woodland. All athletics. Inquire about our Northern Summer Camp.

NOBLE HILL, Principal
Woodstock, Ill.

THE FAULKNER SCHOOL

A Day School for Girls of All Ages
EIGHTH YEAR

Opens September 26, 1916

Accredited relations with all leading colleges.
MISS ELIZABETH FAULKNER, Principal
MISS GEORGENE FAULKNER,
Director Kindergarten
4746 Dorchester Av., Chicago, Ill.
Telephone Oakland 1422

CHICAGO MUSICAL COLLEGE

Founded 1867. Dr. F. Ziegfeld, Pres. Emeritus; Felix Borowski, Pres. 50th season opens Sept. 11. The leading and largest school of music and dramatic art in the world. 100 teachers. Private lessons and modern courses in Piano, Voice, Violin, Organ, Theory, Public School Music, Normal, Dramatic Art, Movie Acting, etc. Diplomas and Teachers' Certificates. 60 Free and 150 Partial Scholarships awarded Sept. 5. Catalog on request.
CARL D. KINSEY, Mgr., 624 S. Michigan Ave.

LEWIS INSTITUTE

An Endowed Polytechnic School for Both Sexes. College work in Mechanical and Electrical Engineering, and in Mechanics, Household and Liberal Arts, leading to degree of B. S. High School instruction in Science, Literature and Technology. Well equipped shops and laboratories. Dormitories for girls under Ethical guardianship. Day and evening sessions. Day School opens Sept. 11. Evening School opens Oct. 2. For bulletin address Lewis Institute, Dept. 16, Madison & Robey, Chicago

Our Lady's Academy

MANTENO, ILLINOIS

A modern Boarding School for Girls; 45 miles south of Chicago. High School and Elementary Grades. Rate $115 per month. Phone Bell St. Little boys admitted. Address
MOTHER SUPERIOR.

TRAINING SCHOOL FOR NURSES—The Michael Reese Hospital, Registered by the State of Illinois, 2-year course preparatory instruction. Theoretical and practical classwork throughout the course. Minimum entrance requirements, 2 years' High School work. Apply to Miss E. G. Burgess, Supt. Cleveland & 2000 Blk. Ave. 126, Chicago, Ill.

DE PAUL UNIVERSITY LAW SCHOOL

(Illinois College of Law)
Day and Evening Classes
"A Thorough Legal Education"

Strong Faculty. Unusual Equipment. University privileges. Free instruction in public speaking and debating. Fall term begins Sept. 13, 1916.

COLLEGE OF COMMERCE

EVENING CLASSES

Courses in Accountancy, Business Administration, Finance, Economics, Business Law, Advertising, Salesmanship, Business English, Commercial Spanish, French and German. Prepares for C. P. A. examinations. Fall term opens Sept. 26th, 1916.

SPECIAL PREPARATORY DEPT.

Deficiencies in entrance requirements may be made up in this department. Instruction given in all high school subjects. Small classes insure rapid progress. For Catalog address Secretary, 17th Tower Bldg.

6 N. Michigan Avenue,
Chicago, Ill.
Phone Rand. 3160.

Increase Your Earning Power

The higher salary and more important work is given to the man trained in business.

Prepare yourself for these advantages by entering our courses in
GENERAL ACCOUNTING
ADVANCED ACCOUNTING
COST ACCOUNTING
PUBLIC UTILITIES ACCOUNTING
BUSINESS LAW
GENERAL ECONOMICS
MONEY, BANKING and CREDIT

Personal instruction by men of high rank in the accounting profession.

Evening Classes or Correspondence Instruction

Call today for personal interview, or write for bulletin.

Telephone Harrison 4117 and 4118

WALTON SCHOOL of COMMERCE

808 Peoples Gas Building, Chicago

Get Bigger Pay

You might as well get BIG PAY right from the start. There's no satisfaction in working for a small salary. The experts, with the big salaries, are the only ones who get any joy out of working. And it's just as easy to write 80 to 100 words a minute on the typewriter as to write 30 or 40—if you learn the right method. Arnsan's wonderful new method of DOUBLE SPEED TYPEWRITING and DOUBLE SPEED SHORTHAND is revolutionizing typewriting and stenographic work. It does away with the hard work. It does away with useless motions. And it makes you a master of speed. It has enabled dozens of typists and stenographers who learned the old methods to DOUBLE THEIR PAY. And it only takes three months of either day or evening work.

Phone, Call or Write.

Arnsan School
20 E. Jackson Blvd.
Phone Harrison 3223.

SAINT ALBAN'S SCHOOL

FOR BOYS
KNOXVILLE, ILLINOIS

Essentially a Home School for Boys. Ideal surroundings and constant emphasis on essentials of home training. Enrollment limited to 75. Certificate admits to leading Colleges and Universities. Moderate rates. No fees. For catalogue apply to Rev. L. B. Hastings, Rector. The Rector will be at the Stratford Hotel on Wednesdays, 10 to 13.

"Hoffman Prep"

Prepares you for Colleges and Universities in the shortest time possible, consistent with thorough instruction.

HOFFMAN PREPARATORY SCHOOL
1537-39-41 North Robey Street, Chicago

THE UNIVERSITY SCHOOL FOR GIRLS

1186-1114 LAKE SHORE DRIVE, CHICAGO

Boarding and Day School for Girls
Fall Term Beings September 20. For Year-book address
MISS ANNA R. HAIRE, Principal.

CHICAGO COLLEGE OF OSTEOPATHY
Most efficient Osteopathic College. Large clinics. Faculty unequalled. Opportunities not obtainable elsewhere. For information write
REGISTRAR, 1428 W. Monroe St., Chicago, Ill.

Thirty-First Season

AMERICAN CONSERVATORY

JOHN J. HATTSTAEDT President

Chicago's Foremost School of MUSIC

Offers modern courses in Piano, Voice, Violin, Organ, Public School Music, Harmony, Composition, Orchestral Instruments, Dalcroze Eurhythmics, Modern Languages, etc. taught by 80 eminent artists. Superior Normal Training School supplies teachers for Colleges. Teachers' Certificates, Diplomas and Degrees. Dormitory accommodations. Unrivaled free advantages.

WALTON PYRE
School of Dramatic Art and Expression. Stage Training. Public Reading. Physical Culture.
STUDENTS MAY ENTER AT ANY TIME
New catalog mailed free.
642 Kimball Hall, Chicago, Illinois

BUSH CONSERVATORY

SCHOOL OF EXPRESSION
Expression, Acting
Mae Julia Riley
Physical Culture and Dancing
Cora Spicer Neal
English and Culture Lectures
Wallace Rice

Our Expression and Dramatic Pupils are trained in our own Theatre. The only Conservatory in Chicago which owns a Theatre.
For catalogs address Edw. N. Schwenker, Secretary, Box T. 800 North Clark Street, Chicago

De Paul University

COLLEGE OF ENGINEERING

Complete four-year courses in Civil, Mechanical, Electrical and Chemical Engineering; also course in Architecture. All courses lead to Bachelor of Science degree. Full Equipment. Thorough instruction by capable faculty.

Opening Date, September 25, 1916.
For Catalog, Address Registrar, Box 9,
1010 Webster Ave., Chicago.
Phone Lincoln 7410.

GIRTON SCHOOL

FOR GIRLS
WINNETKA, ILL. Chicago's Oldest Suburb

Appeals to girls. With an enviable reputation for College preparation, Girton is recognized as one of the leading finishing schools of the middle west. Strong in Academic work, the school accents the social and family life. Its spirit and atmosphere are distinctly cultural. Frequent chaperoned parties to the drama, opera, concerts and other artistic advantages afforded by Chicago. Outdoor sports, beach parties, bay rides, sleighing parties, coasting, skating, etc., are naturally a part of the school life. Certificate admits to Smith, Vassar and Wellesley. Special preparation for Music, Elective courses, music, art, dramatic expression, arts and crafts, household sanitation, and physical training. A discriminating standard of admission is maintained. Early correspondence is desirable. Address Francis King Cooke, Principal, Box 33.

St. Martha's School

Knoxville, Illinois. FOR GIRLS from 5 to 15. Affiliated with St. Mary's School. Family limited to twenty-five. A school of organized study and play. Modern fireproof building. Eleven acres of outdoor playground.
All branches through eighth grade; also Sewing, Cooking, Swimming, etc. Plant, Animal and Bird life observed in their natural surroundings. Exceptional advantages in French, German, Drawing, Music (daily lessons), Dancing, etc. No extra charge made. Term opens September 14. For "schedule of work and play" address
MISS EMMA PEARE HOWARD,
Principal and Founder.

PHARMACY

Central States College of Pharmacy (Department of Pharmacy, Loyola University) begins forty-first year, Sept. 26. Old established school; central location. Last year to enter with one year high school. New location: Twelfth Street and Michigan Boulevard. Office: 501 Ashland Block, Clark and Randolph Streets.

ST. VIATOR COLLEGE KANKAKEE, ILLINOIS

Boarding College. High School and Academic School. $250 a year. 400 students. School opens Monday, Sept. 11. J. J. O'Mahoney, C. S. V., Pres.

FRENCH SPANISH
Class Work or Private Instruction.
GORDON-DEWEILER INSTITUTE of IIL
30 No. Michigan Boul. Randolph 5648.

Fall Term Opens Sept. 11. Enroll Now

Lake Forest Academy for Boys

Lake Forest, Illinois
(28 miles from Chicago)

A school with the best mid-Western traditions of school life and the highest standards of Eastern Colleges. Scholarship. The curriculum includes four years of high school and college preparatory work, two years of junior college work and special courses in music, expression, domestic arts and science.

Address Principal, Box 308, Lake Forest, Ill.

National Kindergarten College

Kindergarten and Primary Training

Thirty-first Annual Session Begins Sept. 12, 1916.
Ideal education for young women. Provides a profession and prepares for life. Two-year Kindergarten Course. Two-year Primary Course. Three and four-year courses leading to degrees. Accredited for kindergarten-primary certificate in many states. Three resident dormitories on college grounds. For illustrated catalog and full information address Secretary, National Kindergarten College—Elizabeth Harrison, President—Box 88, 2944 Michigan Blvd., Chicago, Ill.

Home Preparedness for Women

at the
SCHOOL OF DOMESTIC ARTS and SCIENCE
Tower Bldg., 6 N. Michigan Av.

Apply now to join classes in Cooking, Marketing, Table Service, Menu Planning, Catering, Dressmaking, Costume Design (under the direction of Mme. Caubert of Paris), Millinery, Institutional Management, etc., etc. Special and private lessons. Day or evening classes in all branches at reasonable prices. Students can start any time. Write or telephone for catalog TODAY.
Luncheon Served, 50 Cents, 11:30 to 2 o'Clock.
Afternoon Tea for Shoppers.
Telephones Central 5185 and 5196

Do YOU Want to Learn a Money Making Business?

A business that will guarantee you permanent, well paid employment?
LET US TRAIN YOU FOR SUCCESS
Instruction is complete. It includes repairing, driving and construction.
Special courses. Graduates earn $150 per month, and up. Our free booklet
GREER COLLEGE OF MOTORING
1916 Wabash Ave. Chicago, Ill.

METROPOLITAN Business College

Twelve Rue Colleges in convenient locations. Write, call, or phone Randolph 2268.
31 SOUTH WABASH AVENUE, CHICAGO

STAMMERER

Attend no stammering school until you have a talk with me. A practical, modern METHOD that "kills the fear of stammering." Individual instruction a specialty.
The Nutfield Institute, 189 N. Dearborn St., Chicago

MARY WOOD CHASE MUSICAL ARTS
SCHOOL
MARY WOOD CHASE, President-Director.
Fall session begins Sept. 11, 1916. Free catalog.
203 LYON & HEALY BLDG., CHICAGO.

Physical Education

Young men and young women with training are in constant demand as
Physical Directors and Playground Workers.
Positions in Schools, Colleges, Public Playgrounds, Institutional Welfare Departments, Y. M. C. A. and Y. W. C. A. work. The work is interesting, dignified and remunerative.
You can prepare right here in Chicago at the
AMERICAN COLLEGE OF PHYSICAL EDUCATION
Own building, gymnasium, swimming pool, tennis courts. Complete equipment.
College accredited by Chicago Board of Education. Co-educational. Strong faculty of experts. Best playground department in the West. Two-year course; expenses low. Free graduate-placing service. Booklet of Athletic Views and Catalog free.
AMERICAN COLLEGE OF PHYSICAL EDUCATION
Dept. 57. 4200 Grand Boulevard, Chicago, Ill.

COLUMBIA School of Music

CLARE OSBORNE REED, DIRECTOR
CHICAGO

Sixteenth Year—Sept. 11, 1916—Register Now
A school for the serious study of Music. Faculty of eminent teachers and artists. Piano, Theory, Voice, Violin, Public School Methods, Normal Training. Diploma by authority of the state of Illinois. Many free advantages.
Catalog on request. Address the school
Box 97, 509 S. Wabash Ave.

MONTICELLO SEMINARY

GODFREY, ILLINOIS
Academy for Girls
Junior College for Young Women is now
ACCEPTING REGISTRATIONS FOR 1917-1918
Address
MISS MARTINA C. ERICKSON,
Principal,
Godfrey, Illinois.

THE SPEAKING VOICE

Public Speaking, Literature, Dramatic Art, Reading, Physical Culture, taught by professional instructors only.
GRADUATE COURSE CLASS FOR TEACHERS AND ARTISTS IN
THE ANNA MORGAN STUDIOS
Fine Arts Building, Chicago
Sen. for catalog. Phone Harrison 513.

DOMESTIC SCIENCE

Special 12 weeks' course in Scientific Cooking, Dress Designing and Sewing. Every young woman should take this course. Later, if desired, credits can be applied on our Teacher's Course, fitting young women to earn over $100 a month. For information phone Douglas 9518, or call: TECHNICAL NORMAL SCHOOL, 3205 Michigan Blvd.

EVERY YOUNG MAN

should learn to letter—a necessity in every business. Complete courses in Sign Painting and Card Writing. Day and evening classes. Catalog E free.
SIGN CARD SCHOOL, 131 NORTH FIFTH AV.

Chicago Latin School for Girls

College Preparatory.
General Course Athletics.
79 Scott St. Opens Sept. 25. Tel. Sup. 4057

COLLEGE OF MUSIC

Hon. Edmund W. Burke, Dean

Oldest, Largest and Best

Degrees LL. B. in three years. Distinguished faculty including well-known jurists, most approved and thorough method of instruction. Classes divided into small sections to insure full attention for every student. Individual instruction given when needed. Thorough training in court-room oratory without extra charge.

Call or Write for Catalog

Before you complete your plans, investigate personally the Chicago-Kent College of Law. Fall term opens Sept. 11. Send for catalog today or come and talk over your individual problems with us. Be informed—then decide for yourself. Address GUY GUERNSEY, Secretary, 301 Lakeview Bldg., 116 S. Michigan Ave.

HAMILTON College of LAW

Highest per cent of graduates to pass new law school in Chicago passed the Examinations.

This is the reputation we have honestly earned through hard, conscientious work. Small classes, individual instruction, and modern, scientific methods make the College the most efficient evening law school in Chicago. Faculty composed entirely of Judges and Lawyers in active practice. Evening Sessions. Case, text-book and lecture system. Special Course in Oratory and Public Speaking Free to all Students. New, big lecture halls, including Moot Court Room, an exact duplicate of a requisite up-to-date court room. Tuition reasonable—easy terms. Write, call or phone today for FREE Catalog. Address:
C. A. McCOMB, D. C. L. Dean, 200 Advertising Bldg.
210 W. Madison St. Phone, Randolph 1577 Chicago

Hon. John F. Voigt, B.C.L. Pres.

THE ART INSTITUTE OF CHICAGO

ART SCHOOL

N. H. Carpenter, Director Pro-tem. T. J. Keane, Dean

A modern, efficient school. All branches of Painting and the Graphic Arts. Day and evening classes. Fall term opens October 2. For illustrated catalog write to Dept. 4.

MICHIGAN AVE. AT ADAMS ST., CHICAGO

KINDERGARTEN TRAINING

Pestalozzi-Froebel Training School
A Kindergarten Normal School

Overlooking Lake Michigan. Twenty-first year opens September 21st. Diploma Course, two years. Primary Courses. PLAYGROUND DEPT. University Lectures Assembled. Write Registrar, Box Y, 618-32 South Michigan Boulevard, Chicago.

CHICAGO VETERINARY COLLEGE

STUDY VETERINARY MEDICINE AND SURGERY. Veterinary practice is lucrative. Field for practical vets. Federal, state and municipal positions constantly open. Address
JOSEPH HUGHES, Pres., 2417 State St., Chicago.

Columbia Business College

Largest school on Northwest Side. We teach Munson, Isaac and shorthand on the typewriter. Complete courses in Business. Distinctive and Gentlemanly. Call, write or phone Humboldt 2240.

THE CHICAGO KINDERGARTEN INSTITUTE

Begins Its Twenty-third Year September 19, 1916

It offers training for teachers in both Kindergarten and Elementary Grades. The two-year course, fifteen units from an accredited high school or its equivalent necessary for diploma. Illinois State Certificate available without examination. Certificate House in the residences of the Institute, in which the classes are conducted, and in which students live under a unique and cultural environment. For free catalog and detailed information address Secretary,
CHICAGO KINDERGARTEN INSTITUTE
Box 4, 64 Scott Street Chicago, Ill.

St. Martha's School

Knoxville, Illinois. FOR GIRLS from 5 to 15. Affiliated with St. Mary's School. Family limited to twenty-five. A school of organized study and play. Modern fireproof building. Eleven acres of outdoor playground.
All branches through eighth grade; also Sewing, Cooking, Swimming, etc. Plant, Animal and Bird life observed in their natural surroundings. Exceptional advantages in French, German, Drawing, Music (daily lessons), Dancing, etc. No extra charge made. Term opens September 14. For "schedule of work and play" address
MISS EMMA PEARE HOWARD,
Principal and Founder.

PHARMACY

Central States College of Pharmacy (Department of Pharmacy, Loyola University) begins forty-first year, Sept. 26. Old established school; central location. Last year to enter with one year high school. New location: Twelfth Street and Michigan Boulevard. Office: 501 Ashland Block, Clark and Randolph Streets.

ST. VIATOR COLLEGE KANKAKEE, ILLINOIS

Boarding College. High School and Academic School. $250 a year. 400 students. School opens Monday, Sept. 11. J. J. O'Mahoney, C. S. V., Pres.

FRENCH SPANISH
Class Work or Private Instruction.
GORDON-DEWEILER INSTITUTE of IIL
30 No. Michigan Boul. Randolph 5648.

LAW PREPARE NOW

Pre-legal Instruction to Prospective Hamilton College Students.

FREE

Prospective students of the Hamilton College of Law requiring instruction in high school subjects provided with same free of charge. Pre-legal department in charge of Instructors who are graduates of leading universities. Private tutoring, insuring rapid progress. Day and evening sessions. Call or write
Dean, Hamilton College of Law,
Room 300, 119 W. Madison St.

Ferry Hall for Girls

Lake Forest, Illinois
(28 miles from Chicago)

A school with the best mid-Western traditions of school life and the highest standards of Eastern Colleges. Scholarship. The curriculum includes four years of high school and college preparatory work, two years of junior college work and special courses in music, expression, domestic arts and science.

Address Principal, Box 308, Lake Forest, Ill.

National Kindergarten College

Kindergarten and Primary Training

Thirty-first Annual Session Begins Sept. 12, 1916.
Ideal education for young women. Provides a profession and prepares for life. Two-year Kindergarten Course. Two-year Primary Course. Three and four-year courses leading to degrees. Accredited for kindergarten-primary certificate in many states. Three resident dormitories on college grounds. For illustrated catalog and full information address Secretary, National Kindergarten College—Elizabeth Harrison, President—Box 88, 2944 Michigan Blvd., Chicago, Ill.

Home Preparedness for Women

at the
SCHOOL OF DOMESTIC ARTS and SCIENCE
Tower Bldg., 6 N. Michigan Av.

Apply now to join classes in Cooking, Marketing, Table Service, Menu Planning, Catering, Dressmaking, Costume Design (under the direction of Mme. Caubert of Paris), Millinery, Institutional Management, etc., etc. Special and private lessons. Day or evening classes in all branches at reasonable prices. Students can start any time. Write or telephone for catalog TODAY.
Luncheon Served, 50 Cents, 11:30 to 2 o'Clock.
Afternoon Tea for Shoppers.
Telephones Central 5185 and 5196

Do YOU Want to Learn a Money Making Business?

A business that will guarantee you permanent, well paid employment?
LET US TRAIN YOU FOR SUCCESS
Instruction is complete. It includes repairing, driving and construction.
Special courses. Graduates earn $150 per month, and up. Our free booklet
GREER COLLEGE OF MOTORING
1916 Wabash Ave. Chicago, Ill.

METROPOLITAN Business College

Twelve Rue Colleges in convenient locations. Write, call, or phone Randolph 2268.
31 SOUTH WABASH AVENUE, CHICAGO

STAMMERER

Attend no stammering school until you have a talk with me. A practical, modern METHOD that "kills the fear of stammering." Individual instruction a specialty.
The Nutfield Institute, 189 N. Dearborn St., Chicago

MARY WOOD CHASE MUSICAL ARTS
SCHOOL
MARY WOOD CHASE, President-Director.
Fall session begins Sept. 11, 1916. Free catalog.
203 LYON & HEALY BLDG., CHICAGO.

Physical Education

Young men and young women with training are in constant demand as
Physical Directors and Playground Workers.
Positions in Schools, Colleges, Public Playgrounds, Institutional Welfare Departments, Y. M. C. A. and Y. W. C. A. work. The work is interesting, dignified and remunerative.
You can prepare right here in Chicago at the
AMERICAN COLLEGE OF PHYSICAL EDUCATION
Own building, gymnasium, swimming pool, tennis courts. Complete equipment.
College accredited by Chicago Board of Education. Co-educational. Strong faculty of experts. Best playground department in the West. Two-year course; expenses low. Free graduate-placing service. Booklet of Athletic Views and Catalog free.
AMERICAN COLLEGE OF PHYSICAL EDUCATION
Dept. 57. 4200 Grand Boulevard, Chicago, Ill.

COLUMBIA School of Music

CLARE OSBORNE REED, DIRECTOR
CHICAGO

Sixteenth Year—Sept. 11, 1916—Register Now
A school for the serious study of Music. Faculty of eminent teachers and artists. Piano, Theory, Voice, Violin, Public School Methods, Normal Training. Diploma by authority of the state of Illinois. Many free advantages.
Catalog on request. Address the school
Box 97, 509 S. Wabash Ave.

MONTICELLO SEMINARY

GODFREY, ILLINOIS
Academy for Girls
Junior College for Young Women is now
ACCEPTING REGISTRATIONS FOR 1917-1918
Address
MISS MARTINA C. ERICKSON,
Principal,
Godfrey, Illinois.

THE SPEAKING VOICE

Public Speaking, Literature, Dramatic Art, Reading, Physical Culture, taught by professional instructors only.
GRADUATE COURSE CLASS FOR TEACHERS AND ARTISTS IN
THE ANNA MORGAN STUDIOS
Fine Arts Building, Chicago
Sen. for catalog. Phone Harrison 513.

DOMESTIC SCIENCE

Special 12 weeks' course in Scientific Cooking, Dress Designing and Sewing. Every young woman should take this course. Later, if desired, credits can be applied on our Teacher's Course, fitting young women to earn over $100 a month. For information phone Douglas 9518, or call: TECHNICAL NORMAL SCHOOL, 3205 Michigan Blvd.

EVERY YOUNG MAN

should learn to letter—a necessity in every business. Complete courses in Sign Painting and Card Writing. Day and evening classes. Catalog E free.
SIGN CARD SCHOOL, 131 NORTH FIFTH AV.

Chicago Latin School for Girls

College Preparatory.
General Course Athletics.
79 Scott St. Opens Sept. 25. Tel. Sup. 4057

ARMOUR Institute of Technology

offers complete courses in Mechanical, Electrical, Civil, Chemical, and Fire Protection Engineering, Architecture, and Industrial Arts. All courses four years in length, and lead to degree of Bachelor of Science. First semester begins Sept. 26, 1916. Special courses are also offered. Evening Classes, beginning Oct. 2. Bulletins sent on request.
Armour Institute of Technology
Box 14, Thirty-third and Federal Sts.
CHICAGO

Miss Spaids' School

A Day and Boarding School

Every phase of a girl's education, physical, moral and mental is developed and developed under the direct supervision of Miss Sp